

**TECHNICAL MANUAL
DIRECT SUPPORT AND GENERAL SUPPORT
MAINTENANCE REPAIR PARTS AND SPECIAL TOOLS
LISTS (INCLUDING DEPOT MAINTENANCE
REPAIR PARTS AND SPECIAL TOOLS LISTS)**

**TRUCK, LIFT, FORK, GASOLINE,
PNEUMATIC-TIRED WHEELS,
4000 LBS. CAPACITY
ARMY MODEL MHE 211
NSN 3930-00-935-7963**

BAKER MODEL FJF-040

**HEADQUARTERS, DEPARTMENT OF THE ARMY
JULY 1984**

TECHNICAL MANUAL }
 TM 10-3930-623-34P }

HEADQUARTERS
 DEPARTMENT OF THE ARMY
 Washington, DC, 5 July 1984

DIRECT SUPPORT AND GENERAL SUPPORT MAINTENANCE
 REPAIR PARTS AND SPECIAL TOOLS LISTS

TRUCK, LIFT, FORK, GASOLINE,
 PNEUMATIC-TIRED WHEELS,
 4000-POUND CAPACITY
 ARMY MODEL MHE 211
 NSN 3930-00-935-7963
 BAKER MODE FJF-040

Current as of 13 February 1984

REPORTING ERRORS AND RECOMMENDING IMPROVEMENTS

You can help improve this manual. If you find any mistakes or if you know of a way to improve the procedures, please let us know. Mail your letter, DA Form 2028 (Recommended Changes to Publications and Blank Forms), or DA Form 2028-2 located in back of this manual direct to: U.S. Army Tank-Automotive Command, ATTN: DRSTA-MB, Warren, MI 48090. A reply will be furnished to you.

TABLE OF CONTENTS

			Page	Illus Fig
SECTION	I.	INTRODUCTION	1	
SECTION	II.	REPAIR PARTS LIST	7	
GROUP 01		ENGINE		
		0100- ENGINE ASSEMBLY.....	7	
		ENGINE AND MOUNTING BRACKET.....	7	1
		0101- CRANKCASE, BLOCK, CYLINDER HEAD.....	9	
		CYLINDER HEAD, CRANKCASE AND FILLER BLOCK	9	2

*This publication supercedes TM 10-3930-623-35P dated 6 April 1971 and all changes

TABLE OF CONTENTS

	Page	Illus Fig
0102-CRANKSHAFT	11	
CRANKSHAFT.....	11	3
0103-FLYWHEEL ASSEMBLY.....	13	
FLYWHEEL.....	13	4
FLYWHEEL HOUSING.....	15	5
0104-PISTONS, CONNECTING RODS.....	17	
PISTON AND ROD.....	17	6
0105-VALVES, CAMSHAFTS, AND TIMING SYSTEM.....	19	
VALVES, CAMSHAFT, AND GEAR.....	19	7
VALVE COVER.....	21	8
TIMING GEAR COVER.....	23	9
0106-ENGINE LUBRICATION SYSTEM.....	25	
OIL PRESSURE RELIEF VALVES, PCV VALVE, DIPSTICK, LINES AND FITTINGS.....	25	10
OIL PAN.....	27	11
OIL PUMP.....	29	12
OIL FILTER.....	31	13
0108-MANIFOLDS.....	33	
INTAKE AND EXHAUST MANIFOLD.....	33	14
 GROUP 03		
FUEL SYSTEM		
0301-CARBURETOR.....	35	
CARBURETOR.....	35	15
0302-FUEL PUMPS.....	39	
FUEL PUMP.....	39	16
0304-AIR CLEANER.....	41	
AIR CLEANER.....	41	17
0306-TANKS, LINES, FITTINGS, HEADERS.....	43	
FUEL TANK, LINES AND FITTINGS.....	43	18
0308-ENGINE SPEED GOVERNOR AND CONTROLS.....	45	
GOVERNOR.....	45	19
GOVERNOR CONTROLS.....	47	20
0309-FUEL FILTERS.....	49	
FUEL FILTER.....	49	21
0312-ACCELERATOR, THROTTLE OR CHOKE CONTROL.....	51	
ACCELERATOR PEDAL, LINKAGE, AND CHOKE CONTROL.....	51	22
 GROUP 04		
EXHAUST SYSTEM		
0401-MUFFLER AND PIPES.....	53	
MUFFLER AND PIPES.....	53	23
 GROUP 05		
COOLING SYSTEM		
0501-RADIATOR.....	55	
RADIATOR.....	55	24
0503-WATER MANIFOLD, HEADERS, THERMOSTATS AND HOUSING GASKET.....	57	
RADIATOR HOSES.....	57	25
THERMOSTAT, WATER OUTLET HOSE AND RELATED PARTS.....	59	26
0504-WATER PUMP.....	61	
WATER PUMP.....	61	27

TABLE OF CONTENTS

	Page	Illus Fig
0505-FAN ASSEMBLY.....	63	
FAN ASSEMBLY	63	28
GROUP 06 ELECTRICAL SYSTEM		
0601-ALTERNATOR.....	65	
ALTERNATOR	65	29
ALTERNATOR BELT AND MOUNTING PARTS	69	30
0602-VOLTAGE REGULATOR.....	71	
VOLTAGE REGULATOR	71	31
0603-STARTING MOTOR.....	73	
STARTER	73	32
STARTER RELAY AND ELECTROMAGNET RELAY.....	77	33
0605-IGNITION COMPONENTS.....	79	
DISTRIBUTOR	79	34
COIL, SPARK PLUGS, AND WIRING	81	35
0606-ENGINE SAFETY CONTROLS	83	
NEUTRAL SAFETY SWITCH	83	36
0607-INSTRUMENT PANEL.....	85	
INSTRUMENT PANEL.....	85	37
0608-MISCELLANEOUS ITEMS.....	87	
FUSES AND REGULATOR.....	87	38
0609-LIGHTS	89	
LIGHTS.....	89	39
0610-SENDING UNITS AND WARNING SWITCHES.....	91	
SENDING UNITS AND WARNING SWITCHES.....	91	40
0611-HORN, SIREN.....	93	
HORN BUTTON ASSEMBLY	93	41
HORN	95	42
0612-BATTERIES, STORAGE.....	97	
BATTERY AND CABLES	97	43
0613-CHASSIS WIRING HARNESS.....	99	
ELECTRICAL WIRING.....	99	44
0615-RADIO INTERFERENCE SUPPRESSION.....	101	
INTERFERENCE SUPPRESSION.....	101	45
GROUP 07 TRANSMISSION		
0705-TRANSMISSION SHIFTING COMPONENTS.....	103	
DIRECTIONAL CONTROL.....	103	46
0708-TORQUE CONVERTER.....	105	
TRANSMISSION ASSEMBLY AND TORQUE CONVERTER	105	47
0710-TRANSMISSION ASSEMBLY	107	
TRANSMISSION	107	48
TRANSMISSION GEAR ASSEMBLY	111	49
0713-INTERMEDIATE CLUTCH	115	
CLUTCH.....	115	50
0714-SERVO UNIT.....	117	
CONTROL VALVE	117	51
0721-COOLERS, PUMPS, MOTORS.....	121	
TRANSMISSION COOLING LINES.....	121	52
GROUP 10 FRONT AXLE		
1000-FRONT AXLE ASSEMBLY	123	

TABLE OF CONTENTS

	Page	Illus Fig
DRIVE AXLE ASSEMBLY	123	53
1002- DIFFERENTIAL.....	125	
DIFFERENTIAL.....	125	54
1003- FINAL DRIVE	127	
FINAL DRIVE	127	55
 GROUP 11 REAR AXLE		
1100- REAR AXLE ASSEMBLY	129	
STEERING AXLE ASSEMBLY AND MOUNTING PARTS ..	129	56
1104- STEERING, SIDESHIFT AND WHEEL LEANING MECHANISM	131	
STEERING AXLE	131	57
 GROUP 12 BRAKES		
1201- HAND BRAKES.....	135	
HAND BRAKE AND RELATED PARTS	135	58
1202- SERVICE BRAKES.....	139	
BRAKES	139	59
1204- HYDRAULIC BRAKE SYSTEM.....	141	
MASTER CYLINDER AND RELATED PARTS	141	60
WHEEL CYLINDER.	145	61
BRAKE LINES AND FITTINGS.....	147	62
1206-MECHANICAL BRAKE SYSTEM.....	149	
BRAKE PEDAL AND ATTACHING PARTS	149	63
 GROUP 13 WHEELS AND TRACKS		
1311- WHEEL ASSEMBLY	151	
FRONT WHEEL ASSEMBLY.....	151	64
REAR WHEEL ASSEMBLY	153	65
1313- TIRES, TUBES, TIRE CHAINS	155	
FRONT TIRES.....	155	66
REAR TIRES.....	157	67
 GROUP 14 STEERING		
1401- MECHANICAL STEERING GEAR ASSEMBLY.....	159	
STEERING GEAR.....	159	68
1407- POWER STEERING GEAR ASSEMBLY	161	
POWER STEERING GEAR, LOWER	161	69
POWER STEERING GEAR, UPPER.....	165	70
 GROUP 15 FRAME, TOWING ATTACHMENTS, AND DRAWBARS AND ARTICULATION SYSTEMS		
1501- FRAME ASSEMBLY	169	
FRAME ATTACHING PARTS	169	71
1502- COUNTERWEIGHTS	171	
COUNTERWEIGHT.....	171	72
 GROUP 18 BODY, CAB, HOOD AND HULL		
1801- BODY, CAB, HOOD AND HULL ASSEMBLIES	173	
INSTRUMENT PANEL COVERS	173	73
OVERHEAD GUARD.....	175	74

TABLE OF CONTENTS

	Page	Illus Fig
ENGINE COMPARTMENT COVER AND ATTACHING PARTS	177	75
1805- FLOORS, SUBFLOORS, AND RELATED COMPONENTS	179	
FLOOR PLATES	179	76
1806- UPHOLSTERY SEATS AND CARPETS	181	
SEAT.....	181	77
GROUP 22		
BODY CHASSIS AND HULL ACCESSORY ITEMS		
2210- DATA PLATES AND INSTRUCTION HOLDERS	183	
DECAL	183	78
GROUP 24		
HYDRAULIC AND FLUID SYSTEMS		
2401- PUMP AND MOTOR	185	
HYDRAULIC PUMP.....	185	79
2402- MANIFOLD AND/OR CONTROL VALVE	189	
CONTROL VALVE RIGHT HALF.....	189	80
CONTROL VALVE LEFT HALF	191	81
2403- HYDRAULIC CONTROL.....	193	
CONTROL LEVERS	193	82
2404- TILT CYLINDERS AND TILT CRANK	195	
TILT CYLINDER.....	195	83
2405- MAST COLUMN.....	199	
HOIST CYLINDER.....	199	84
BACKREST AND FORKS.....	203	85
MAST ASSEMBLY AND CARRIAGE.....	205	86
2406- STRAINERS, FILTERS, LINES AND FITTINGS	209	
HYDRAULIC LINES AND FILTER.....	209	87
HYDRAULIC TANK LINES.....	213	88
2408- LIQUID TANKS OR RESERVOIRS	215	
HYDRAULIC TANK	215	89
GROUP 47		
GAGES (NON ELECTRICAL), WEIGHING AND MEASURING DEVICES		
4702- GAGES, MOUNTINGS, LINES AND FITTINGS	217	
HYDRAULIC GAGE.....	217	90
GROUP 95		
GENERAL USE STANDARDIZED PARTS		
9501- BULK MATERIEL.....	219	
BULK MATERIEL.....	219	BULK
SECTION III.		
SECTION IV.		
SPECIAL TOOLS LIST (NOT APPLICABLE)		
NATIONAL STOCK NUMBER AND.....	221	
PART NUMBER INDEX		

DIRECT SUPPORT AND GENERAL SUPPORT MAINTENANCE
 REPAIR PARTS AND SPECIAL TOOLS LISTS
 (INCLUDING DEPOT MAINTENANCE REPAIR PARTS AND SPECIAL TOOLS LISTS)

SECTION I. INTRODUCTION

1. Scope.

This manual lists and authorizes spares and repair parts; special tools; special Test, Measurement, and Diagnostic Equipment (TM DE); and other special support equipment required for performance of organizational, direct support, and general support maintenance of the Truck, Lift, Fork. It authorizes the requisitioning, issue, and disposition of spares, repair parts and special tools as indicated by the Source, Maintenance and Recoverability (SMR) codes.

2. General.

This Repair Parts and Special Tools List is divided into the following sections:

a. Section II. Repair Parts List. A list of spares and repair parts authorized by this RPSTL for use in the performance of maintenance. The list also includes parts which must be removed for replacement of the authorized parts. Parts lists are composed of functional groups in ascending numeric sequence, with the parts in each group listed in ascending figure and item number sequence. Bulk materials are listed in NSN sequence.

b. Section III. Special Tools List. A list of special tools, special TM DE, and other special support equipment authorized by this RPSTL for the performance of maintenance.

c. Section IV. National Stock Number and Part Number Index. A list, in National Item Identification Number (NIIN) sequence, of all National Stock Numbers (NSN) appearing in the listings, followed by a list in alphanumeric sequence of all part numbers appearing in the listings. National stock numbers and part numbers are cross-referenced to each illustration figure and item number appearance.

3. Explanation of Columns.

a. Illustration (Column (1)). This column is divided as follows:

(1) ((a) FIG NO.) Figure Number. Indicates the figure number illustrating an exploded view of a functional group.

(2) ((b) ITEM NO.). Indicates the number used to identify items called out in the illustration.

b. SMR CODE (Column (2)). The Source, Maintenance, and Recoverability (SMR) code is a 5 position code containing supply/requisitioning information, maintenance category authorization criteria, and disposition instructions, as shown in the following breakout:

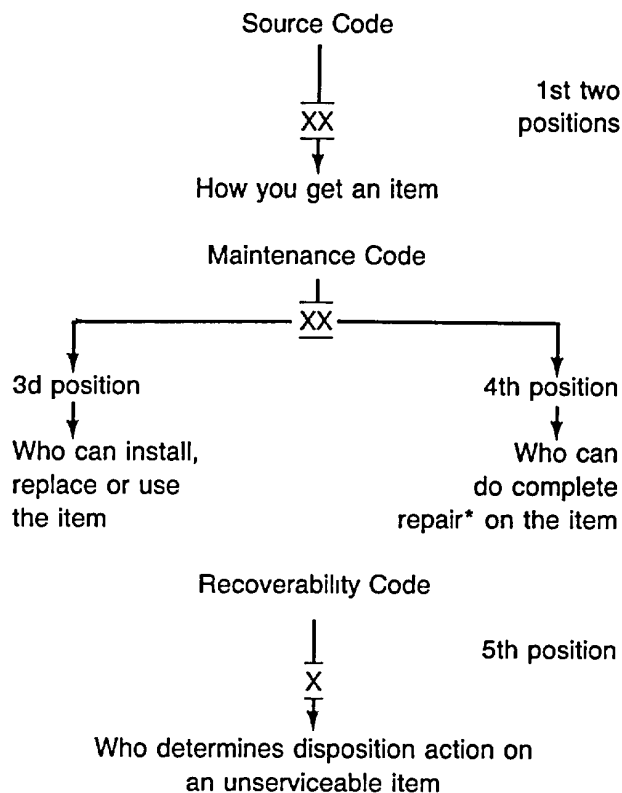

*Complete Repair: Maintenance capacity, capability, and authority to perform all the corrective maintenance tasks of the "Repair" function in a use/user environment in order to restore serviceability to a failed item.

(1) Source Code. The source code tells you how you get an item needed for maintenance, repair, or overhaul of an end item/equipment. Source codes are always the first two positions of the SMR code. Explanations of source codes follow:

Code	Explanation
------	-------------

PA PB PC PD PE PF PG	} Stocked items; use the applicable NSN to request/requisition items with these source codes. They are authorized to the category indicated by the code entered in the 3d position of the SMR code.
--	---

KD KF KB	} Items with these codes are not to be requested/requisitioned individually. They are part of a kit which is authorized to the maintenance category indicated in the 3d position of the SMR code. The complete kit must be requisitioned and applied.
----------------	---

MO-(Made at Org Category) MF-(Made at DS Category) MH-(Made at GS Category) MD-(Made at Depot)	} Items with these codes are not to be requested/requisitioned individually. They must be made from bulk material which is identified by NSN in the Description column and listed in the Bulk Material group in the repair parts list in this manual. If the item is authorized to you by the 3d position code of the SMR code, but the source code indicates it is made at a higher category, order the item from the higher category of maintenance.
---	--

AO-(Assembled by Org Category) AF-(Assembled by DS Category)	} Items with these codes are not to be requested/requisitioned individually. The parts that make up the assembled item must be requisitioned or fabricated and assembled at the
---	---

AH-(Assembled by GS Category) AD-(Assembled by Depot)	} category of maintenance indicated by the source code. If the 3d position code of the SMR code authorizes you to replace the item, but the source code indicates the item is assembled at a higher category, order the item from the higher category of maintenance.
--	---

XA Do not requisition an "XA"-coded item. Order its next higher assembly. (Also, refer to the NOTE below.)

XB If an "XB" item is not available from salvage, order it using the FSCM and part number given.

XC Installation drawing, diagram, instruction sheet, field service drawing, that is identified by manufacturer's part number. Not applicable.

XD Item is not stocked. Order an "XD"-coded item through normal supply channels using the FSCM and part number given, if no NSN is available.

NOTE

Cannibalization or controlled exchange, when authorized, may be used as a source of supply for items with the above source codes, except for those source coded "XA".

(2) Maintenance Code. Maintenance codes tell you the category(s) of maintenance authorized to USE and REPAIR support items. The maintenance codes are entered in the third and fourth positions of the SMR Code as follows:

(a) The maintenance code entered in the third position tells you the lowest maintenance category authorized to remove, replace, and use an item. The maintenance code entered in the third position will indicate authorization to one of the following categories of maintenance.

Code	Application/Explanation
C	-Crew or operator maintenance done within organizational maintenance.
O	-Organizational category can remove, replace, and use the item.
F	-Direct support category can remove, replace, and use the item.
H	-General support category can remove, replace, and use the item.
L	-Specialized repair activity can remove, replace, and use the item.
D	-Depot category can remove, replace, and use the item.

(b) The maintenance code entered in the fourth position tells you whether or not the item is to be repaired and identifies the lowest maintenance category with the capability to do complete repair (i.e., perform all authorized repair functions). (NOTE: Some limited repair may be done on the item at a lower category of maintenance, if authorized by the Maintenance Allocation Chart (MAC) and SMR codes.) This position will contain one of the following maintenance codes.

Code	Application/Explanation
O	-Organizational Is the lowest category that can do complete repair of the item.
F	-Direct support is the lowest category that can do complete repair of the item.
H	-General support is the lowest category that can do complete repair of the item.
L	-Specialized repair activity is the lowest category that can do complete repair of the item.
D	-Depot is the lowest category that can do complete repair of the item.
Z	-Nonreparable. No repair is authorized.

Code	Application/Explanation
B	-No repair is authorized. (No parts or special tools are authorized for the maintenance of a "B" coded item.) However, the item may be reconditioned by adjusting, lubricating, etc., at the user level.

(3) Recoverability Code. Recoverability codes are assigned to items to indicate the disposition action on unserviceable items. The recoverability code is entered in the fifth position of the SMR code as follows:

Recoverability Codes	Definition
Z	-Nonreparable item. When unserviceable, condemn and dispose of the item at the category of maintenance shown in 3d position of SMR code.
O	-Reparable item. When uneconomically repairable, condemn and dispose of the item at organizational category.
F	-Reparable item. When uneconomically repairable, condemn and dispose of the item at the direct support category.
H	-Reparable item. When uneconomically repairable, condemn and dispose of the item at the general support category.
D	-Reparable item. When beyond lower category repair capability, return to depot. Condemnation and disposal of item not authorized below depot category.
L	-Reparable item. Condemnation and disposal not authorized below specialized repair activity.
A	-Item requires special handling or condemnation procedures because of specific reasons (i.e., precious metal content, high dollar value, critical material or hazardous material). Refer to appropriate manuals/directives for specific instructions.

c. NATIONAL STOCK NUMBER (Column (3)). Lists the National stock number (NSN) assigned to the Item. Use the NSN for requests/requisitions.

d. FSCM (Column (4)). The Federal Supply Code for Manufacturer (FSCM) is a 5-digit numeric code which is used to identify the manufacturer, distributor, or Government agency, etc., that supplies the Item.

e. PART NUMBER (Column (5)). Indicates the primary number used by the manufacturer (individual, company, firm, corporation, or Government activity), which controls the design and characteristic of the item by means of its engineering drawings, specifications standards, and inspection requirements to identify an item or range of items.

NOTE

When you use an NSN to requisition an Item, the item you receive may have a different part number from the part ordered, but go ahead and use or furnish it as the replacement part.

f. DESCRIPTION (Column (6)). This column includes the following information:

(1) The Federal item name and, when required, a minimum description to identify the item.

(2) The physical security classification. Not applicable.

(3) Items that are included in kits and sets are listed below the name of the kit or set.

(4) Spare/repair parts that make up an assembled Item are listed immediately following the assembled Item line entry. If the first Item of a figure is indented, the assembly appears as the last item in the previous figure.

(5) NSN's for bulk materials are referenced in the description column in the line item entry for the item to be manufactured/fabricated.

(6) When the part to be used differs between serial numbers of the same model, the effective serial numbers are shown as the last line of the description.

(7) The USABLE ON CODE. Not applicable.

(8) In the Special Tools List section, the Basis Of Issue (BOI) appears as the last line(s) in the entry for each special tool, special TM DE, and other special support equipment. When density of equipments, supported exceeds density spread indicated in the basis of issue, the total authorization is increased proportionately.

g. U/M (Column (7)). The Unit of Measure (U/M) indicates the measure (e.g., foot, gallon, pound) or count (e.g., each, dozen, gross) of a listed item. A two-character alpha code (e.g., FT, GL, LB, EA, DZ, GR) appears in this column to indicate the measure or count. If the U/M code appearing in this column differs from the Unit of Issue (U/I) code listed in the Army Master Data File (AMDF), request the lowest U/I that will satisfy your needs.

h. QTY INC in UNIT (Column (8)). The Quantity Incorporated in Unit (QTY INC in UNIT) indicates the quantity of the item used in the breakout shown on the illustration figure, which is prepared for a functional group, subfunctional group, or an assembly. A "V" appearing in this column in lieu of a quantity indicates that no specific quantity is applicable (e.g., shims, spacers).

4. SPECIAL INFORMATION.

a. Bulk materials required to manufacture items are listed in the Bulk Material Group of this manual. NSN's for bulk materials are also referenced in the description column of the line item entry for the item to be manufactured/fabricated. Detailed manufacturing instructions for items source coded to be manufactured or fabricated are found in TM 10-3930-623-12 or TM 10-3930-623-34.

b. Detailed assembly instructions for items source coded to be assembled from component spare/repair parts are found in TM 10-3930-623-12 or TM 10-3930-623-34. Items that make up the assembly are listed immediately following the assembled item entry.

c. Line item entries for repair parts kits and sets appear as the last entries in the repair parts listing for the figure in which their parts are listed as repair parts.

d. Items which have the word BULK in the figure number column will have an index number shown in the item number column. This index number is furnished for use as a cross-reference between the National Stock Number/Part Number Index and the Bulk Material List in Section II.

e. The following publications pertain to the Truck, Lift, Fork, and its components:

TM 10-3930-623-12
Truck, Lift, Fork, Model MHE-211

TM 10-3930-623-20P
Truck, Lift, Fork, Model MHE-211

TM 10-3930-623-34
Truck, Lift, Fork, Model MHE-211

LO 10-3930-623-12-1
Truck, Lift, Fork, Model MHE-211

LO 10-3930-623-12-2
Truck, Lift, Fork, Model MHE-211

5. How to Locate Repair Parts.

a. When National Stock Number or Part Number is Not Known:

(1) First. Using the table of contents, determine the functional group to which the item belongs. This is necessary since figures are prepared for functional groups, and listings are divided into the same groups.

(2) Second. Find the figure covering the functional group to which the item belongs.

(3) Third. Identify the item on the figure and note the item number of the item.

(4) Fourth. Refer to the Repair Parts List for the figure to find the line item entry for the item number noted on the figure.

b. When National Stock Number or Part Number is Known:

(1) First. Using the Index of National Stock Numbers and Part Numbers, find the pertinent national stock number or part number. The NSN index is in National Item Identification Number (NIIN) *. sequence. The part numbers in the Part Number Index are listed in ascending alphanumeric sequence. Both indexes cross-reference you to the illustration figure and item number of the item you are looking for.

*The NIIN consists of the last 9 digits of the NSN

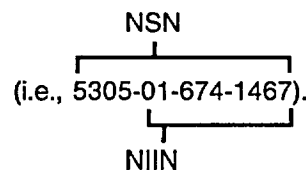

(2) Second. After finding the figure and item number, verify that the item is the one you're looking for, then locate the item number in the repair parts list for the figure.

6. Abbreviations.

For standard abbreviations see MIL-STD-12D, Military Standard Abbreviations For Use On Drawing, Specifications, Standards And In Technical Documents.

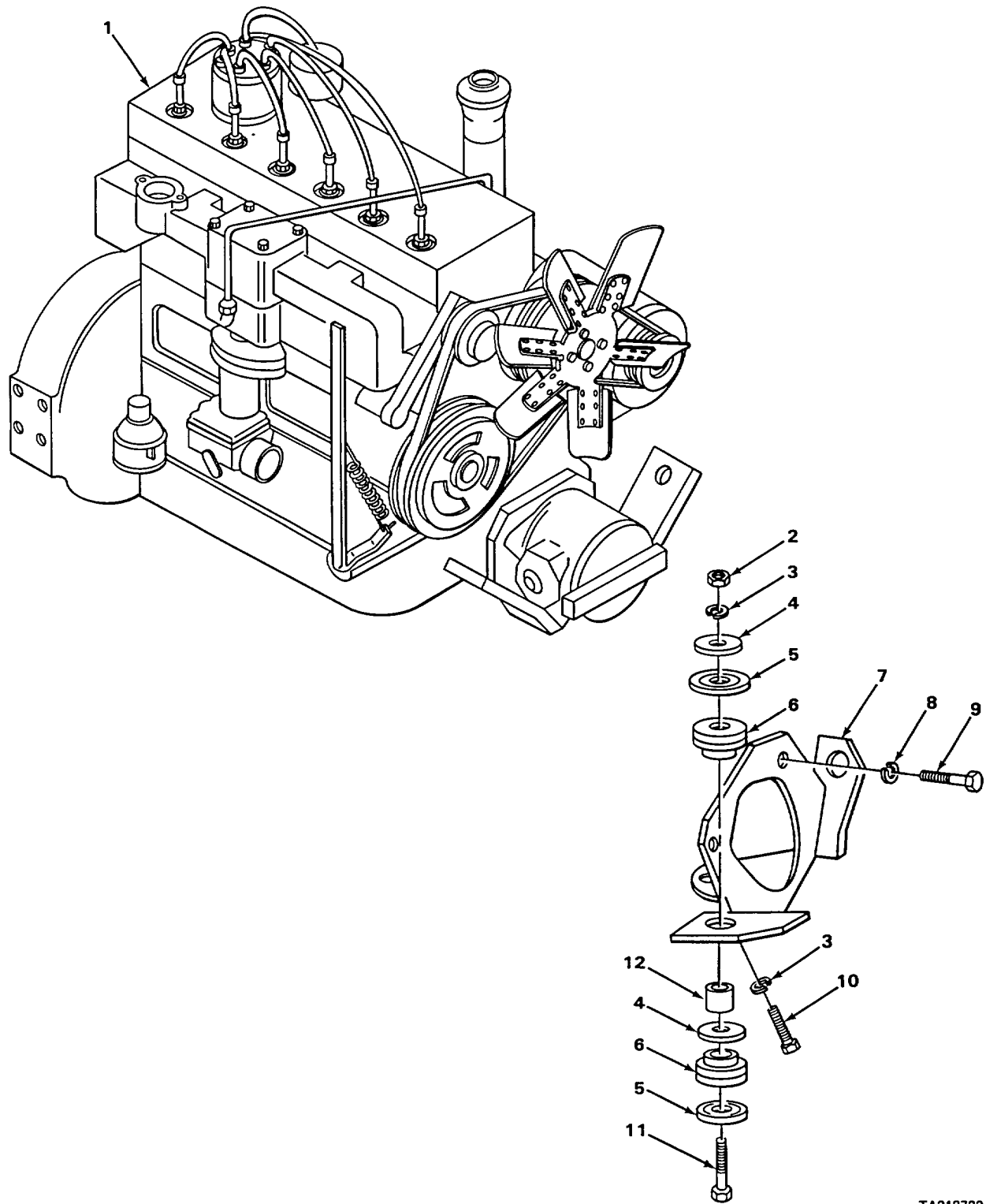
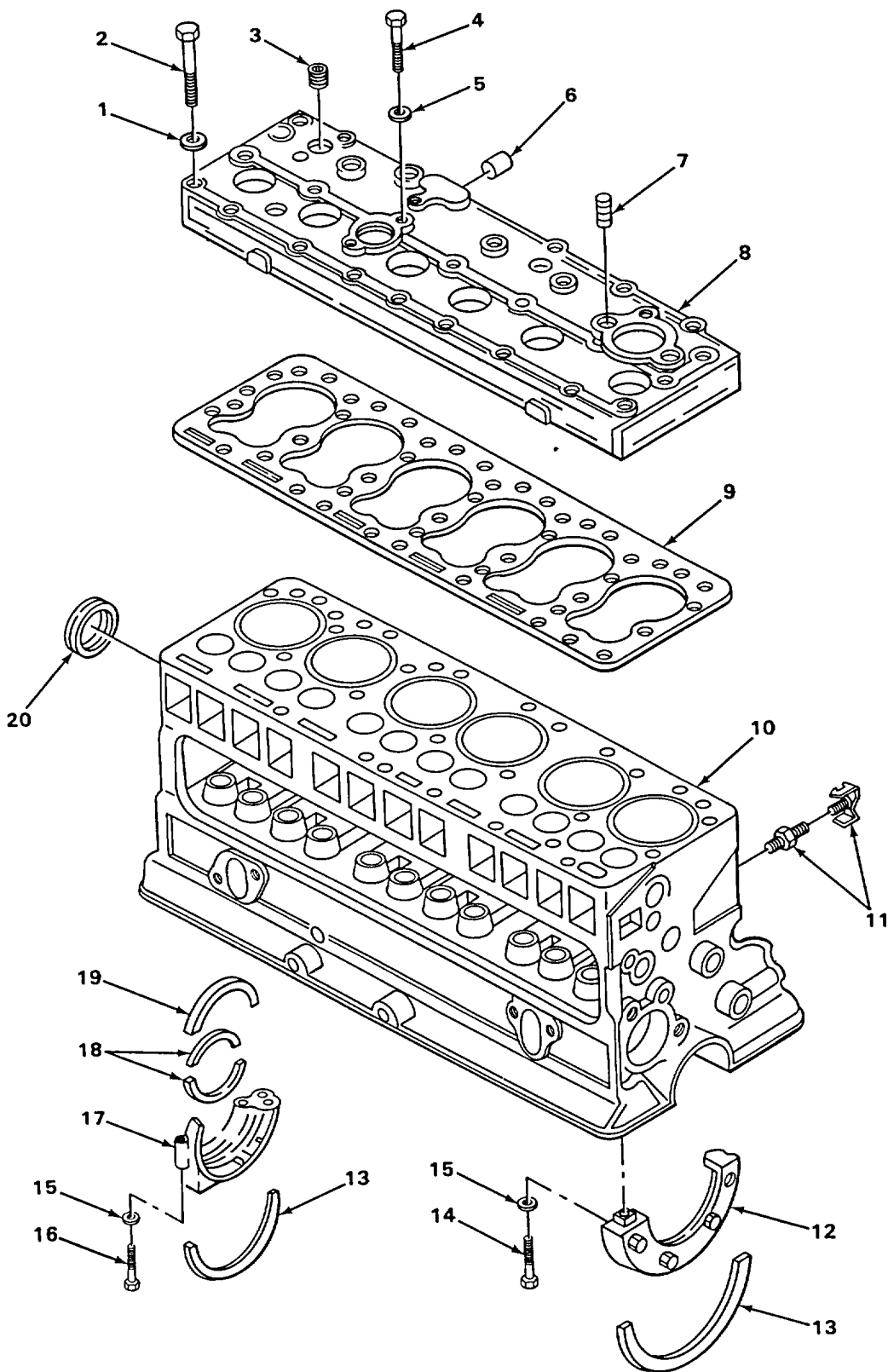

FIGURE 1. ENGINE AND MOUNTING BRACKET.

TA218722

REPAIR PARTS LIST

(1) ILLUS- TRATION		(2)	(3)	(4)	(5)	(6)	(7)	(8)	
(a) FIG NO.	(b) ITEM NO.	SMR CODE	NATIONAL STOCK NUMBER	FSCM	PART NUMBER	DESCRIPTION	USABLE ON CODE	U/M	QTY INC IN UNIT
						GROUP 01 - ENGINE 0100 - ENGINE ASSEMBLY			
1	1	PAFFH	2805-00-238-5583	14351	F227A605848S	ENGINE, GASOLINE LESS ACCES SORIES		EA	1
1	2	PAFZZ	5310-00-763-8920	96906	MS51967-20	NUT, PLAIN, HEXAGON ENGINE BRACKET ATTACHING.....		EA	2
1	3	PAFZZ	5310-00-820-6653	96906	MS35338-50	WASHER, LOCK BRACKET MTG		EA	3
1	4	XBFZZ		05415	127MAF3	WASHER, FLAT SPACER, ENGINE BRACKET..... ATTACHING, SPECIAL		EA	4
1	5	XBFZZ		05415	127MAF26	WASHER, FLAT SPACER, ENGINE BRACKET..... ATTACHING, SPECIAL.....		EA	4
1	6	PAFZZ	5340-00-846-4064	05415	30Y6609	MOUNT, RESILIENT ENGINE BRACKET ATTACHING		EA	4
1	7	PFFZZ	2805-00-407-4971	05415	316NPL2	BRACKET ENGINE MTG		EA	1
1	8	PAFZZ	5310-00-003-4094	96906	MS35338-48	WASHER, LOCK ENGINE BRACKET ATTACHING		EA	2
1	9	PAFZZ	5305-00-915-8087	96906	MS18154-113	SCREW, CAP, HEXAGON H ENGINE BRACKET ATTACHING		EA	2
1	10	PAFZZ	5305-00-724-5910	96906	MS90725-162	SCREW, CAP, HEXAGON ENGINE BRACKET ATTACHING.....		EA	1
1	11	PAFZZ	5305-00-724-5936	96906	MS90725-170	SCREW, CAP, HEXAGON HEAD ENGINE BRACKET ATTACHING...		EA	2
1	12	XBFZZ		05415	462MGP4	SPACER ENGINE BRACKET ATTACHING.....		EA	2



TA218723

FIGURE 2. CYLINDER HEAD, CRANKCASE AND FILLER BLOCK.

SECTION II

TM 10-3930-623-34P

(1) ILLUS- TRATION		(2)	(3)	(4)	(5)	(6)		(7)	(8)
(a) FIG NO.	(b) ITE M NO.	SMR CODE	NATIONAL STOCK NUMBER	FSCM	PART NUMBER	DESCRIPTION	USABLE ON CODE	U/M	QTY INC IN UNIT
						0101-CRANKCASE, BLOCK, CYLINDER HEAD			
2	1	PAFZZ	5310-01-012-2349	14351	X14264	WASHER, FLAT CYLINDER HEAD MTG.....		EA	32
2	2	PAFZZ	5306-00-843-6442	14351	X3963	SCREW HEXAGON HEAD CYLINDER HEAD MTG		EA	32
2	3	PAFZZ	4730-00-010-3874	14351	X101B	PLUG, PIPE CYLINDER HEAD, REAR.....		EA	1
2	4	PAOZZ	2805-00-718-1575	14351	X5763	SCREW, CYLINDER HEAD AT DISTRIBUTOR HOLE.....		EA	1
2	5	PAOZZ	5310-00-350-0142	14351	X1435	WASHER, FLAT CYLINDER HEAD MTG, AT DISTRIBUTOR.....		EA	1
2	6	PAFZZ	4730-00-010-3875	89346	9409949	PLUG, PIPE CYLINDER HEAD, SIDE		EA	1
2	7	PAOZZ	5307-00-334-9944	14351	X4107	STUD, FLAIN WATER OUTLET MTG		EA	2
2	8	XDFZZ		14351	F244A451	HEAD, CYLINDER		EA	1
2	9	PAFZZ	5330-00-353-8674	50740	F244A00430	GASKET CYLINDER HEAD PART OF KIT P/N F6U01002.....		EA	1
2	10	XDFZZ		14351	F244A5163A	CYLINDER AND CRANKCASE		EA	1
2	11	PAOZZ	4820-00-849-1220	96906	MS35782-5	COCK, DRAIN ENGINE BLOCK		EA	1
2	12	PAFZZ	3130-00-364-6798	14351	D600800340	BLOCK, FILLER FRONT.....		EA	1
2	13	KFFZZ		14351	F400B00255	GASKET OIL PAN FILLER BLOCK, FRONT PART OF KIT P/N..... F6U3001		EA	2
2	14	PAFZZ	5305-00-486-2728	02978	X3924	SCREW, CAP, HEXAGON HEAD FRONT FILLER BLOCK MTG.....		EA	2
2	15	PAFZZ	5306-00-104-7758	14351	X202B	WASHER, SPECIAL FILLER BLOCK MTG, REAR.....		EA	4
2	16	PAFZZ	5305-00-207-4682	14351	X2958	SCREW, CAP, HEXAGON HEAD REAR FILLER BLOCK MTG.....		EA	2
2	17	PAFZZ	2805-00-362-2046	4351	D600800406	BLOCK, FILLER REAR.....		EA	1
2	18	KFFZZ		14351	X427B201	SEAL REAR FILLER BLOCK PART OF KIT P/N F6U3001		EA	2
2	19	PAFZZ	2805-00-362-2063	50740	D600B00305	GUARD, OIL REAR BEARING		EA	1
2	20	PAFZZ	5340-00-530-5106	14351	X2279	PLUG, EXPANSION CYLINDER CORE HOLE.....		EA	9

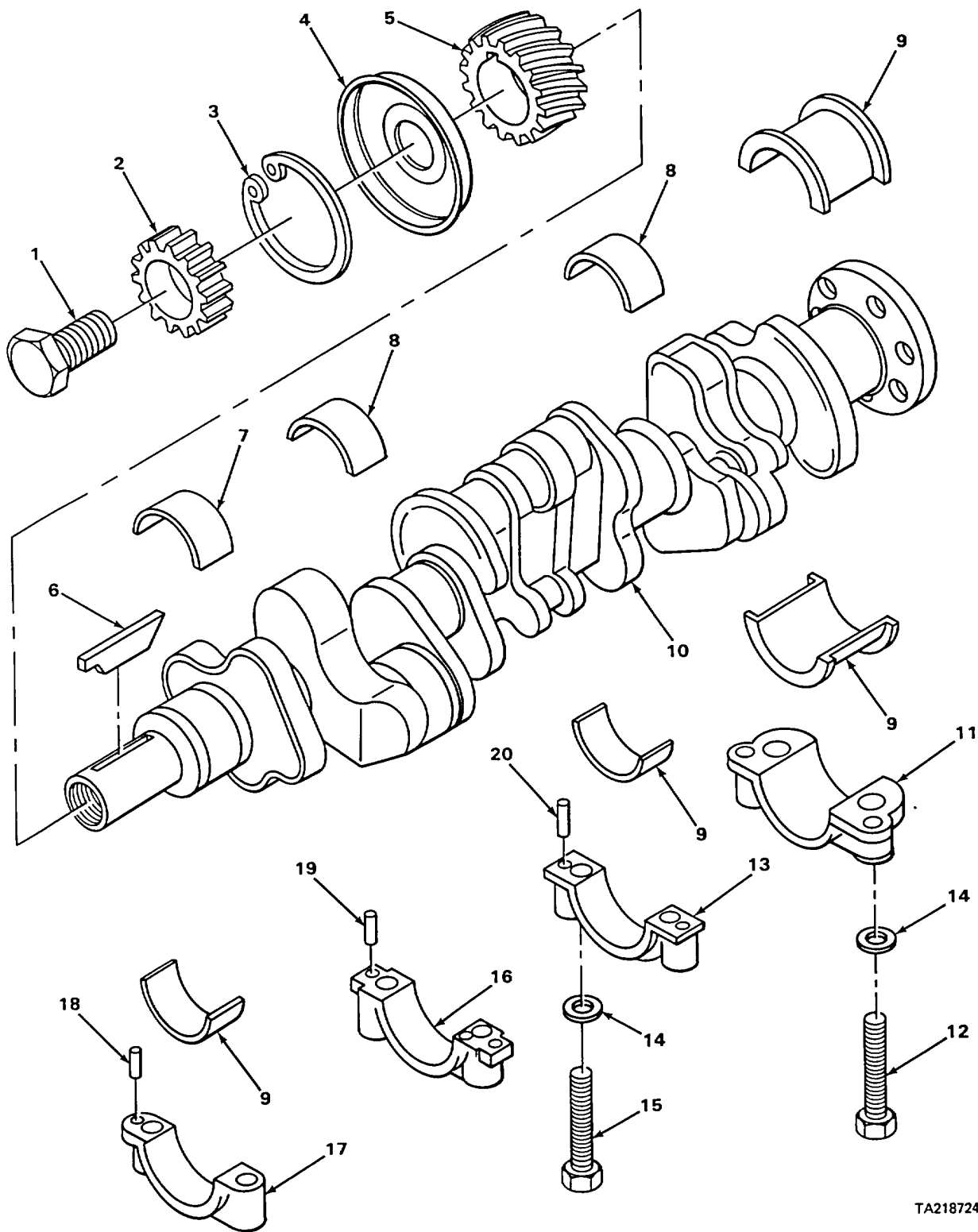

TA218724

FIGURE 3. CRANKSHAFT.

SECTION II

TM 10-3930-623-34P

(1) ILLUS- TRATION		(2)	(3)	(4)	(5)	(6)		(7)	(8)
(a) FIG NO.	(b) ITEM NO.	SMR CODE	NATIONAL STOCK NUMBER	FSCM	PART NUMBER	DESCRIPTION	USABLE ON CODE	U/M	QTY INC IN UNIT
						0102-CRANKSHAFT			
3	1	PAFZZ	5305-00-375-1460	14351	F209C2031	BOLT, MACHINE CRANKSHAFT GEAR MTG		EA	1
3	2	PAFZZ	3020-00-407-4843	14351	F162H205	GEAR CRANKSHAFT.....		EA	1
3	3	PAFZZ	5365-00-433-1498	14351	F162C210	RING, RETAINING GEAR COUPLING MTG		EA	1
3	4	PAFZZ	2805-00-371-4990	14351	A600C204	THROWER, OIL CRANKSHAFT		EA	1
3	5	PAFZZ	3020-00-358-2789	14351	F400H326	GEAR CRANKSHAFT		EA	1
3	6	PAFZZ	5315-00-478-0448	14351	X667	KEY, WOODRUFF GEAR MTG.....		EA	1
3	7	KFHZZ		14351	16263001	BEARING, SLEEVE CRANKSHAFT, FRONT PART OF KIT P/N..... F218T103		EA	1
3	8	KFHZZ		14351	F218G2001	BEARING, SLEEVE CRANKSHAFT INTERMEDIATE, FRONT AND... REAR PART OF KIT P/N F218T103		EA	2
3	9	KFHZZ		14351	F162G2041	BEARING, SLEEVE CRANKSHAFT, REAR PART OF KIT P/N..... F218T103		EA	1
3	10	PAHZZ	2805-00-140-3885	14351	F244C00321	CRANKSHAFT, ENGINE		EA	1
3	11	XDHZZ		14351	F218B308	CAP, BEARING CRANKSHAFT, REAR.....		EA	1
3	12	XDHZZ		14351	X3511	BOLT, MACHINE BEARING CAP MTG		EA	2
3	13	PAHZZ	2805-00-382-7985	14351	F218B310	CAP, BEARING CRANKSHAFT, INTERMEDIATE REAR		EA	1
3	14	XDHZZ		43999	W2SP33-28-125	WASHER, FLAT BEARING CAP MTG		EA	8
3	15	PAHZZ	5306-00-033-7495	14351	X2986	BOLT, MACHINE BEARING CAP MTG		EA	6
3	16	PAHZZ	3130-00-313-1657	14351	F218B309	CAP, PILLOW BLOCK CRANKSHAFT, NTERMEDIATE FRONT		EA	1
3	17	PAHZZ	2805-00-382-7986	14351	F400B00368	CAP, BEARING CRANKSHAFT, FRONT		EA	1
3	18	PAHZZ	5315-00-247-9984	14351	F600B242	PIN, DOWEL BEARING CAP MTG		EA	2
3	19	PAHZZ	5315-00-247-9983	14351	F600B247	PIN, STRAIGHT, HEADLE BEARING CAP MTG		EA	5
3	0	PAHZZ	3120-00-353-8980	14351	14HC215	BUSHING, SLEEVE CENTER REAR, CAP MTG		EA	1
3		PAHZZ	3120-00-382-7973	14351	F218T103	PARTS KIT MAIN BEARING		EA	1
3	7					BEARING, SLEEVE.....		EA	1
3	8					BEARING, SLEEVE.....		EA	2
3	9					BEARING, SLEEVE.....		EA	1

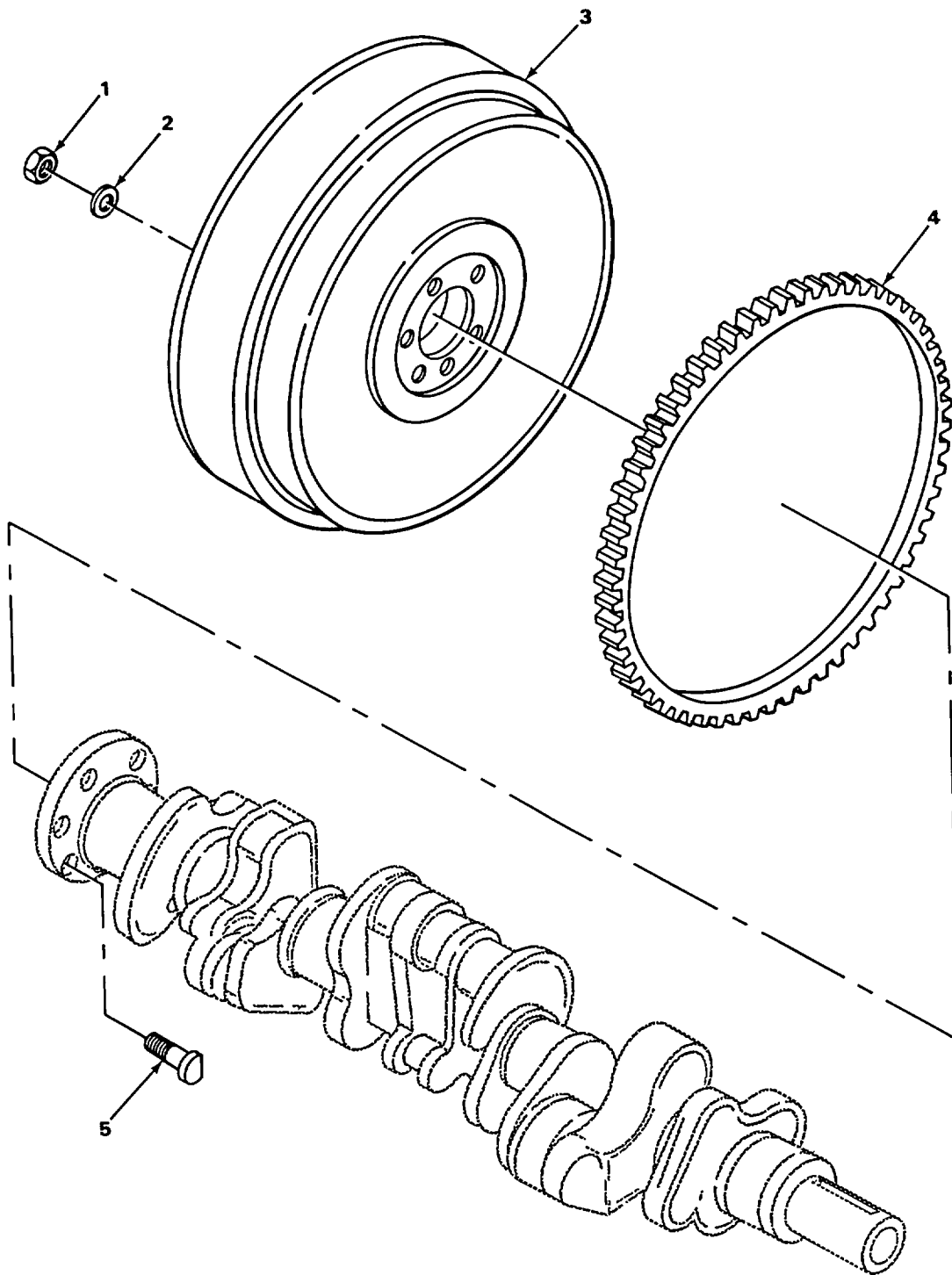

TA218725

FIGURE 4. FLYWHEEL.

SECTION II

TM 10-3930-623-34P

(1) ILLUS- TRATION		(2)	(3)	(4)	(5)	(6)	(7)	(8)	
(a) FIG NO.	(b) ITEM NO.	SMR CODE	NATIONAL STOCK NUMBER	FSCM	PART NUMBER	DESCRIPTION	USABLE ON CODE	U/M	QTY INC IN UNIT
						0103-FLYWHEEL ASSEMBLY			
4	1	PAFZZ	5310-00-197-2376	14351	23XX18237	NUT, PLAIN, HEXAGON FLYWHEEL MTG		EA	6
4	2	PAFZZ	5310-00-081-4219	96906	MS27183-12	WASHER, FLAT		EA	6
4	3	PFFZZ	2805-00-403-4799	14351	F401C-4100	FLYWHEEL ASSEMBLY ENGINE		EA	1
4	4	PAFZZ	2805-00-104-4558	14351	F244C00317	GEAR, RING FLYWHEEL		EA	1
4	5	PAFZZ	5306-00-281-5325	14351	C400C206	BOLT, MACHINE FLYWHEEL MTG		EA	6

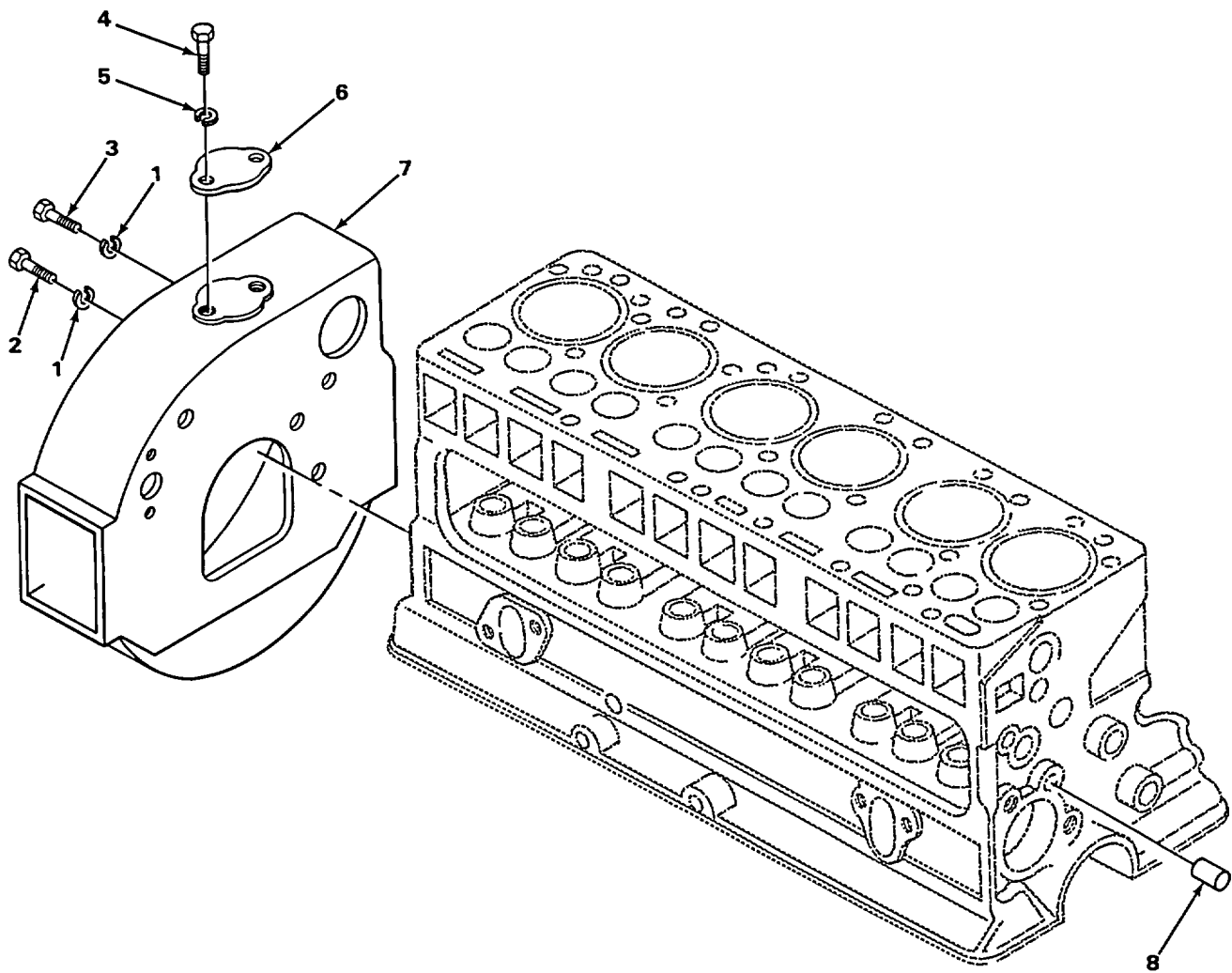

TA218726

FIGURE 5. FLYWHEEL HOUSING.

SECTION II

TM 10-3930-623-34P

(1) ILLUS- TRATION		(2)	(3)	(4)	(5)	(6)		(7)	(8)
(a) FIG NO.	(b) ITEM NO.	SMR CODE	NATIONAL STOCK NUMBER	FSCM	PART NUMBER	DESCRIPTION	USABLE ON CODE	U/M	QTY INC IN UNIT
						0103 (CONT)			
5	1	PAFZZ	5310-00-104-7757	14351	X14220	WASHER, LOCK FLYWHEEL HOUSING MTG		EA	5
5	2	PFFZZ	5306-00-033-7496	14351	X3429	BOLT, MACHINE FLYWHEEL HOUSING MTG.....		EA	3
5	3	PAFZZ	5305-00-151-6959	14351	X5934	SCREW, CAP, HEXAGON HEAD FLYWHEEL HOUSING MTG		EA	2
5	4	PAOZZ	5305-00-297-8498	14351	X3938	SCREW, CAP, HEXAGON H COVER MTG.....		EA	2
5	5	PAOZZ	5310-00-550-1130	96906	MS35333-40	WASHER, LOCK COVER MTG		EA	2
5	6	XBOZZ		14351	F4008377	COVER TIMING HOLE.....		EA	1
5	7	PFFZZ	2805-00-104-6578	14351	F4018403	HOUSING FLYWHEEL		EA	1
5	8	PAFZZ	3120-00-353-8628	14351	D600B203	BEARING, SLEEVE RING GEAR COVER MTG.....		EA	1

1
2 THRU 4

9
10 AND 11

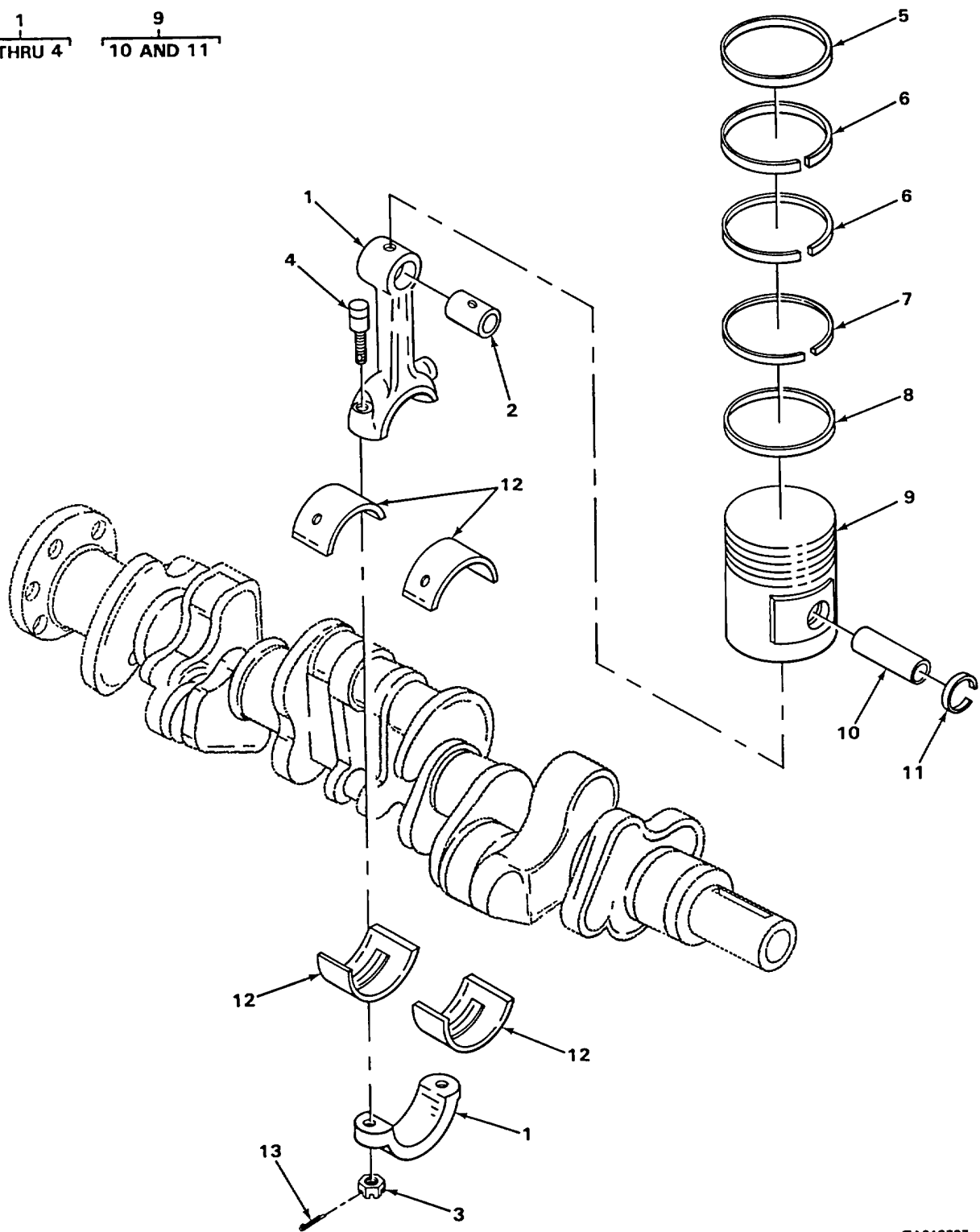

TA218727

FIGURE 6. PISTON AND ROD.

SECTION II

TM 10-3930-623-34P

(1) ILLUS- TRATION		(2)	(3)	(4)	(5)	(6)	(7)	(8)	
(a) FIG NO.	(b) ITEM NO.	SMR CODE	NATIONAL STOCK NUMBER	FSCM	PART NUMBER	DESCRIPTION	USABLE ON CODE	U/M	QTY INC IN UNIT
						0104-PISTONS, CONNECTING RODS			
6	1	PAHHH	2805-00-981-2512	14351	F218D03022	CONNECTING ROD, PIST CYLINDERS 1,3,AND 5		EA	3
6	1	PAHHH	2805-00-981-2513	14351	F218D03032	ROD,CONNECTING CYLINDERS 2,4 AND 6		EA	3
6	2	PAHZZ	3120-00-374-9710	96906	MS13963-1	.BEARING,SLEEVE PISTON PIN		EA	6
6	3	PAHZZ	5310-00-199-5302	14351	X18188	.NUT,PLAIN,SLOTTED,H CONNECTING ROD		EA	12
6	4	PAHZZ	5306-00-362-2085	14351	C600D306	.BOLT,CONNECTING ROD		EA	12
6	5	PAFZZ	2805-00-554-3951	96906	MS39348-7	RING,PISTON TOP GROOVE PART OF KIT P/N RSMS13957-1.		EA	6
6	6	PAFZZ	2805-00-640-8637	81349	MS39349-7	RING,PISTON SECOND GROOVE PART OF KIT P/N..... RSMS13957-1		EA	6
6	6	PFHZZ		96906	MS13930-3	RING,PISTON SECOND GROOVE,EXPANDER PART OF KIT P/N RSMS13957-1		EA	6
6	7	PAFZZ	2805-00-555-6093	96906	MS13931-10	RING,PISTON BOTTOM GROOVE.....		EA	6
6	8	PFFZZ		96906	MS13929-4	EXPANDER RING PART OF KIT P/N RSMS13957-1		EA	6
6	9	PAHHH	2805-00-554-9255	96906	MS13957-1	PISTON ASSEMBLY		EA	6
6	9	PAHHH	2805-00-540-5299	96906	MS13957-3	PISTON ASSEMBLY		EA	6
6	9	PAHHH	2805-00-554-9822	96906	MS13957-2	PISTON ASSEMBLY		EA	6
6	10	PAHZZ	2805-00-554-1005	96906	MS13996-2	.PIN,PISTON		EA	6
6	11	PAHZZ	5365-00-374-9707	96906	MS13962-1	.RING, RETAINING		EA	12
6	12	PAHZZ	3120-00-374-9739	96906	MS13994-1	BEARING,SLEEVE CONNECTING ROD,STANDARD		EA	12
6	13	PAHZZ	5315-00-842-3044	96906	MS24665-283	PIN,COTTER CONNECTING ROD BOLT		EA	12
6		PAHZZ	2805-00-388-6653	81336	RSMS13957-1	RING SET,PISTON RING		EA	6
6	5					RING, PISTON		EA	6
6	6					RING, PISTON		EA	6
6	6					RING, PISTON		EA	6
6	6					RING, PISTON		EA	6
6	8					EXPANDER RING		EA	6

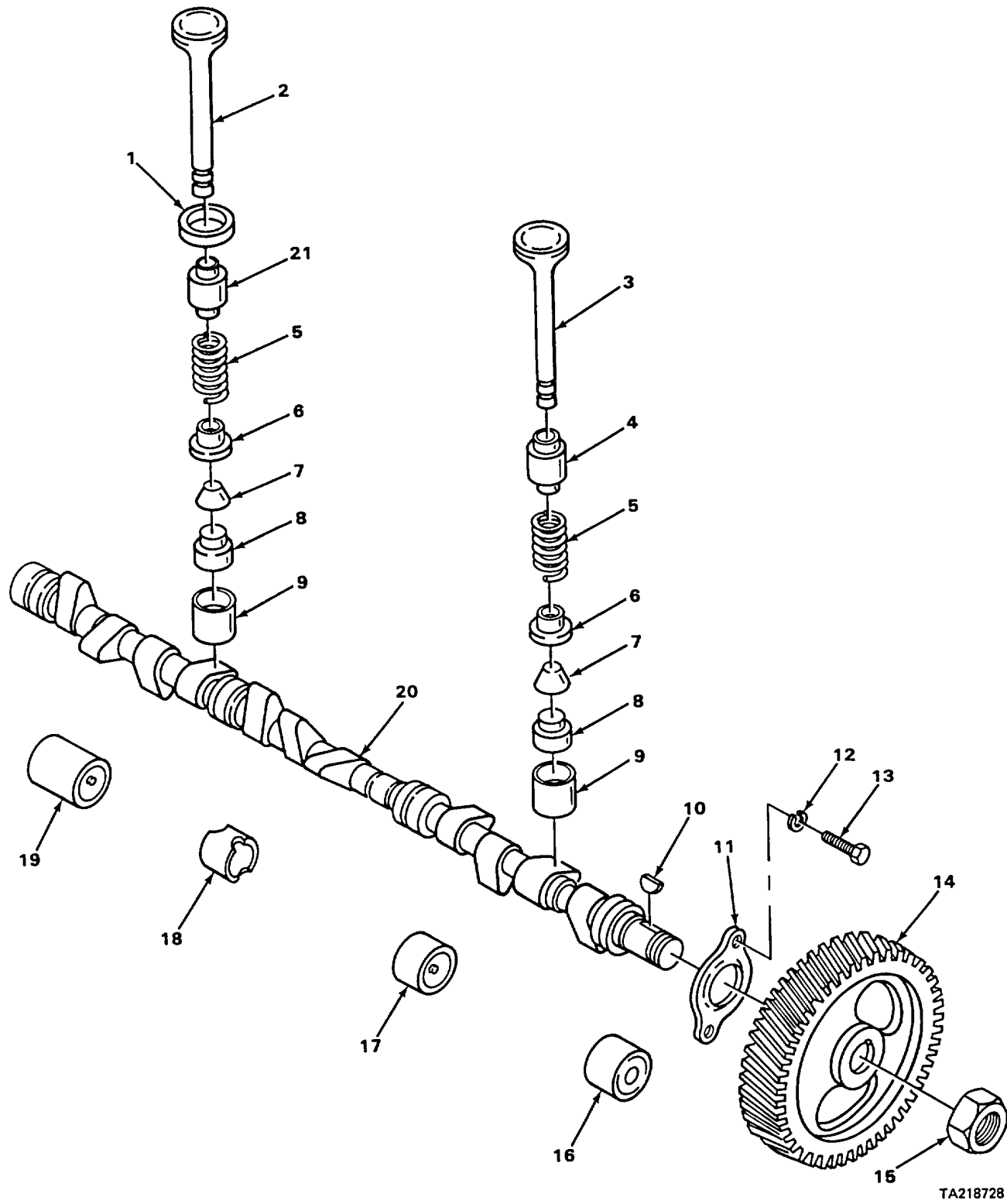
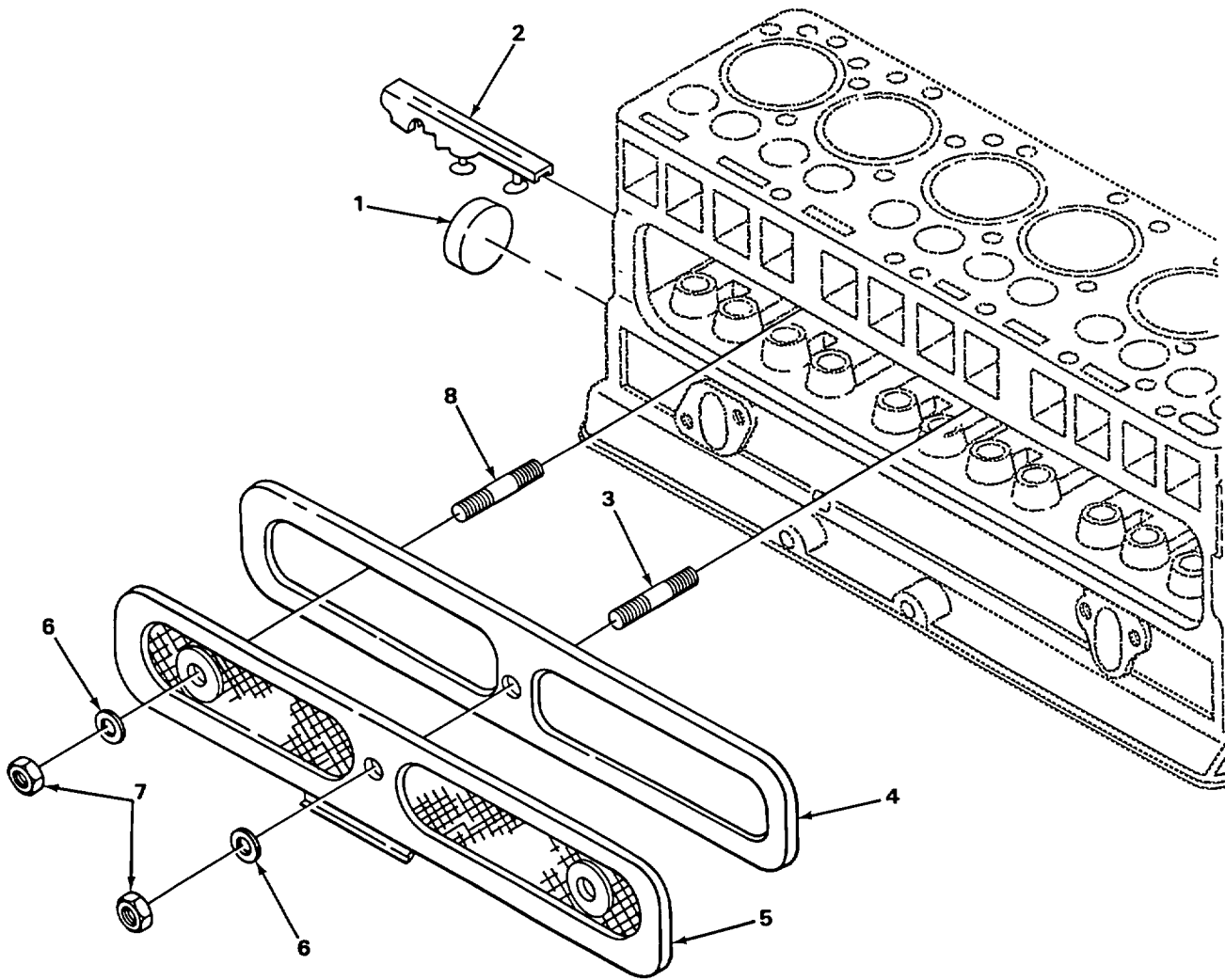

FIGURE 7. VALVES, CAMSHAFT, AND GEAR.

SECTION II

TM 10-3930-623-34P

(1) ILLUS- TRATION		(2)	(3)	(4)	(5)	(6)	(7)	(8)	
(a) FIG NO.	(b) ITEM NO.	SMR CODE	NATIONAL STOCK NUMBER	FSCM	PART NUMBER	DESCRIPTION	USABLE ON CODE	U/M	QTY INC IN UNIT
						0105-VALVES, CAMSHAFTS, AND TIMING SYSTEM			
7	1	PAFZZ	2805-00-382-8000	14351	F400A00288010	INSERT VALVE SEAT		EA	6
7	2	PAFZZ	2805-00-374-9751	96906	MS13999-3	VALVE,EXHAUST		EA	6
7	3	PAFZZ	2805-00-382-8033	96906	MS13999-8	VALVE,INTAKE		EA	6
7	4	PAFZZ	2805-00-097-2653	14351	F400100230	GUIDE,VALVE STEM INTAKE		EA	6
7	5	PAFZZ	5360-00-218-6398	14351	Y4001215	SPRING COMPRESSION VALVE,INTAKE		EA	12
7	6	XDFZZ		14351	F4001228	RETAINER VALVE SPRING,INTAKE		EA	12
7	7	PAFZZ	2805-00-528-6097	96906	MS13997-1	LOCK VALVE SPRING,RETAINER,INTAKE.....		EA	12
7	8	PAFZZ	2805-00-374-9746	96906	MS13998-1	CUP,VALVE STEM,ENGI.....		EA	12
7	9	PAFZZ	2805-00-305-8265	02978	F218102030	LIFTER,VALVE INTAKE		EA	12
7	10	PAFZZ	5315-00-616-5525	96906	MS35756-9	KEY,WOODRUFF CAMSHAFT GEAR MTG		EA	1
7	11	XBFZZ		14351	Y4001203	PLATE,THRUST CAMSHAFT		EA	1
7	12	PAFZZ	5310-00-167-0721	96906	MS35333-41	WASHER,LOCK THRUST PLATE MTG.....		EA	2
7	13	PFFZZ	5306-00-207-8351	14351	X03203	BOLT,MACHINE HEXAGON HEAD,THRUST PLATE MTG.....		EA	2
7	14	PAFZZ	3020-00-407-4842	14351	F400H405	GEAR CAMSHAFT		EA	1
7	15	PAFZZ	5310-00-842-9131	14351	X18498	NUT,SPECIAL CAMSHAFT GEAR MTG.....		EA	1
7	16	PFFZZ	3120-00-104-9463	14351	F400G222	BUSHING CAMSHAFT,FRONT PART OF KIT P/N F600T250.....		EA	1
7	17	PAFZZ	3120-00-517-9066	14351	F226G226	BEARING,SLEEVE INTERMEDIATE,FRONT PART OF KIT P/N..... F600T250		EA	1
7	18	PAFZZ	3120-00-397-9179	14351	Y400G231	BEARING,SLEEVE CAMSHAFT,INTERMEDIATE REAR PART OF KIT P/N F600T250		EA	1
7	19	PAFZZ	3120-00-397-9180	14351	Y400G232	BEARING,SLEEVE CAMSHAFT,REAR PART OF KIT P/N..... F600T250.....		EA	1
7	20	XDHZZ		14351	F2181403	CAMSHAFT		EA	1
7	21	PFFZZ	2805-00-214-2911	14351	F400100229	GUIDE, VALVE STEM EXHAUST.....		EA	6
7		PAHZZ	3120-00-842-6398	14351	F600T250	BEARING SET,SLEEVE CAMSHAFT BUSHING.....		EA	1
7	16					BUSHING		EA	1
7	17					BEARING,SLEEVE		EA	1
7	18					BEARING,SLEEVE		EA	1
7	19					BEARING,SLEEVE		EA	1



TA218729

FIGURE 8. VALVE COVER.

SECTION II

TM 10-3930-623-34P

(1) ILLUS- TRATION		(2)	(3)	(4)	(5)	(6)	(7)	(8)	
(a) FIG NO.	(b) ITEM NO.	SMR CODE	NATIONAL STOCK NUMBER	FSCM	PART NUMBER	DESCRIPTION	USABLE ON CODE	U/M	QTY INC IN UNIT
						0105(CONT)			
8	1	PAFZZ	5340-00-664-6114	14351	X2236	PLUG, EXPANSION REAR CAMSHAFT BUSHING.....		EA	1
8	2	XBFZZ		14351	P600A3990	BAFFLE TAPPET CHAMBER, REAR		EA	1
8	2	XBFZZ		14351	P600A3980	BAFFLE TAPPET CHAMBER, CENTER		EA	1
8	2	PFFZZ	5330-00-472-3194	14351	F401A3670	BAFFLE TAPPET CHAMBER,REAR.....		EA	1
8	3	PFOZZ	5307-00-275-8451	14351	X4023	STUD,PLAIN VALVE COVER MTG,CENTER.....		EA	1
8	4	XDOZZ		14351	F600A360	RING,PISTON TAPPET CHAMBER PART OF KIT P/N..... F6U01002		EA	1
8	5	XBOZZ		14351	P244A3420	COVER VALVE CHAMBER.		EA	1
8	6	PAOZZ	5330-00-286-8895	50740	X00334	GASKET TAPPET CHAMBER COVER NUTS PART OF KIT P/N..... F6U01002		EA	3
8	7	PAOZZ	5310-00-596-5910	14351	X18327	NUT VALVE COVER MTG		EA	3
8	8	PAOZZ	5307-00-827-5311	14351	X4038	STUD, PLAIN VALVE COVER MTG,ENDS		EA	2

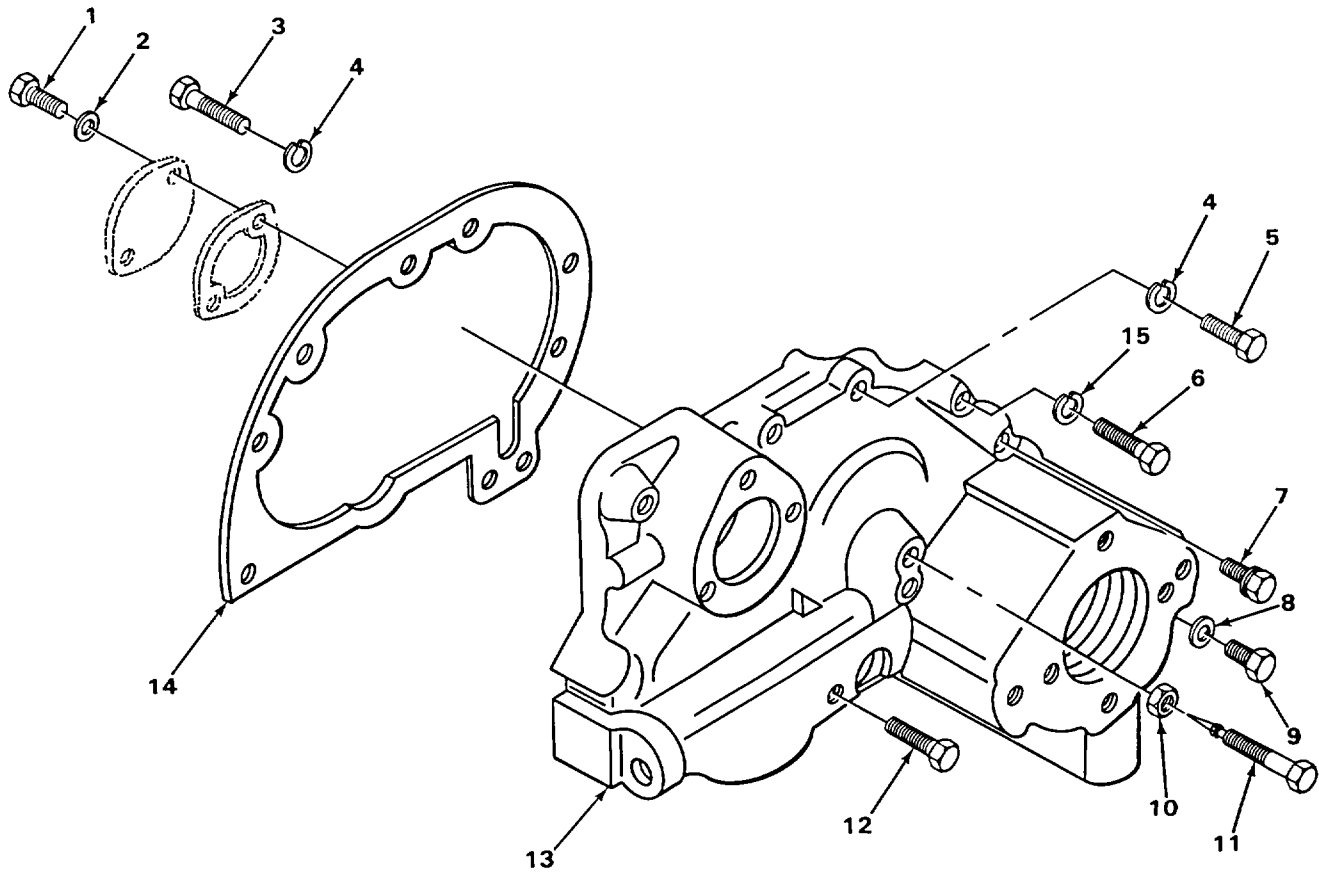

TA218730

FIGURE 9. TIMING GEAR COVER.

SECTION II

TM 10-3930-623-34P

(1) ILLUS- TRATION		(2)	(3)	(4)	(5)	(6)		(7)	(8)
(a) FIG NO.	(b) ITEM NO.	SMR CODE	NATIONAL STOCK NUMBER	FSCM	PART NUMBER	DESCRIPTION	USABLE ON CODE	U/M	QTY INC IN UNIT
						0105 (CONT)			
9	1	PAFZZ	5305-00-468-1222	14351	X3487	SCREW GEAR COVER, SIDE.....		EA	1
9	2	PAFZZ	5330-00-844-2455	50740	X14434	GASKET GEAR COVER, SIDE.....		EA	1
9	3	PAOZZ	5305-00-269-3218	96906	MS90725-68	SCREW IDLER ARM TO GEAR COVER		EA	1
9	4	PAOZZ	5310-01-130-9065	96906	MS35338-46	WASHER, LOCK IDLER ARM TO GEAR COVER		EA	2
9	5	PAFZZ	5305-00-269-3216	96906	MS90725-66	SCREW, CAP, HEXAGON GEAR COVER MTG.....		EA	1
9	6	PAFZZ	5305-00-269-3217	96906	MS90725-67	SCREW, CAP, HEXAGON GEAR COVER MTG.....		EA	1
9	7	PAFZZ	5305-00-408-3303	14351	X5794	SCREW, CAP, HEXAGON H		EA	1
9	8	PAFZZ	5310-00-684-3463	96906	MS51092-1	WASHER, FLAT GEAR COVER MTG, LOWER RIGHT AND FILLER. BLOCK.....		EA	2
9	9	PAFZZ	5306-00-206-6025	14351	X5793	BOLT, ASSEMBLED WASH GEAR COVER MTG		EA	2
9	10	XDOZZ		14351	X18137	NUT GOVERNOR ADJUSTING		EA	1
9	11	PAOZZ	5306-00-709-0813	14351	X5710	BOLT, MACHINE GOVERNOR ADJUSTING		EA	1
9	12	XDFZZ		14351	X5899	SCREW, ASSEMBLED GEAR COVER MTG		EA	1
9	13	XBFZZ		14351	F244B5043	GEAR COVER ASSEMBLY.....		EA	1
9	14	KFFZZ		14351	F2268437	GASKET GEAR COVER PART OF KIT P/N F4U02002		EA	1
9	15	PAFZZ	5310-01-130-9065	96906	MS35338-46	WASHER, LOCK GEAR COVER MTG		EA	1

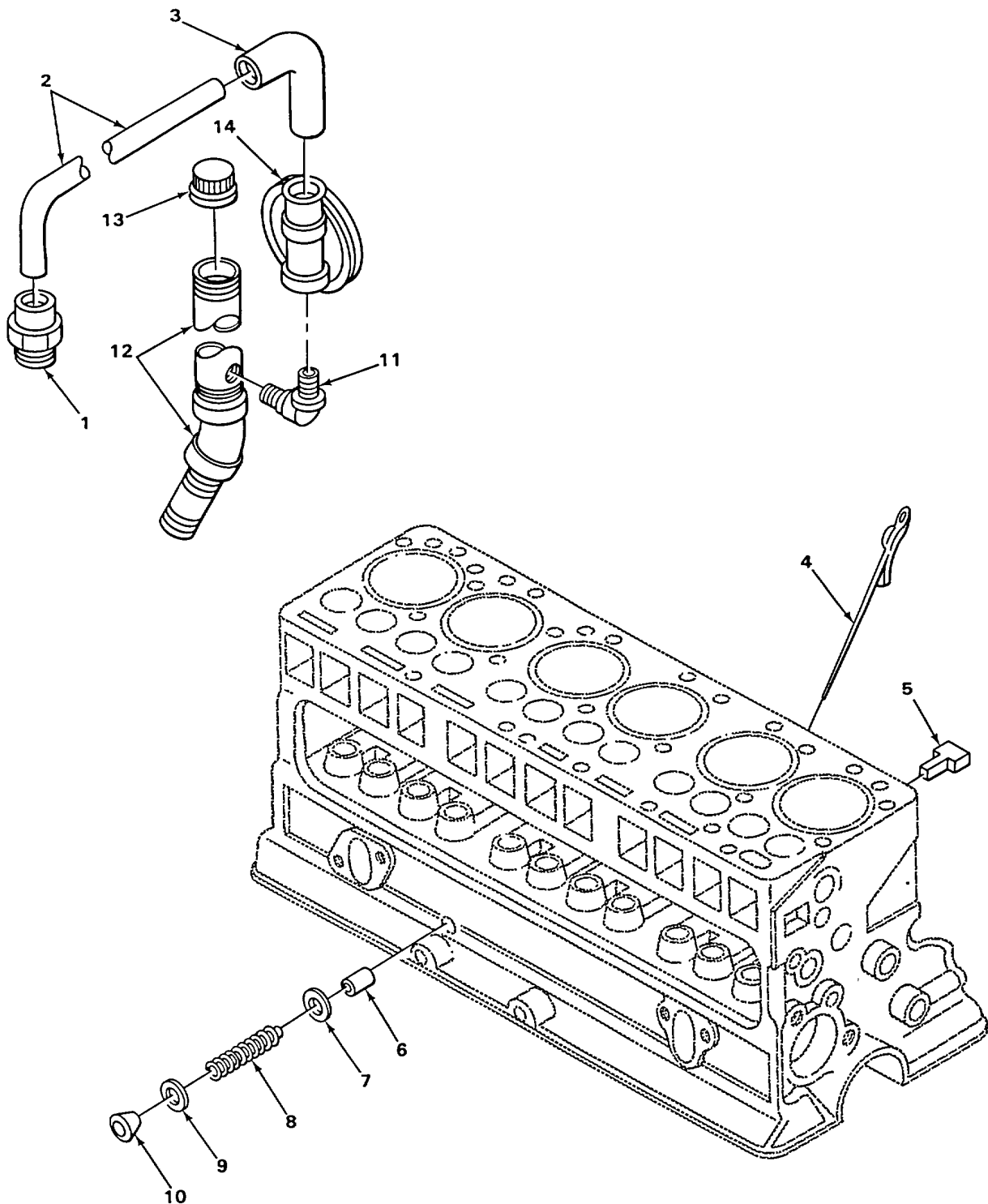

TA218731

FIGURE 10. OIL PRESSURE RELIEF VALVES, PCV VALVE, DIPSTICK, LINES AND FITTINGS.

SECTION II

TM 10-3930-623-34P

(1) ILLUS- TRATION		(2)	(3)	(4)	(5)	(6)		(7)	(8)
(a) FIG NO.	(b) ITEM NO.	SMR CODE	NATIONAL STOCK NUMBER	FSCM	PART NUMBER	DESCRIPTION	USABLE ON CODE	U/M	QTY INC IN UNIT
						0106-ENGINE LUBRICATION SYSTEM			
10	1	PFOZZ	5310-00-433-3797	14351	12011A	NUT TUBE, PCV		EA	1
10	2	XBOZZ		14351	X8214-200	TUBE, PCV		EA	1
10	3	XBOZZ		14351	X2797	HOSE, PCV		EA	1
10	4	PAOZZ	6680-00-358-3255	14351	F600L2080	RODOIL GAGE DIPSTICK.		EA	1
10	5	XDOZZ		14351	F226L202	BRACE OIL GAGE SUPPORT		EA	1
10	6	PAOZZ	2805-00-535-3737	14351	15SL211	PISTON, VALVE, OIL PR.....		EA	1
10	7	XDOZZ		14351	X14324	WASHER OL PRESSURE RELIEF VALVE ADJUSTING		EA	1
10	8	PAOZZ	5360-00-253-6962	14351	10EL230	SPRING, HELICAL COMPRESSION OIL PRESSURE RELIEF..... VALVE.....		EA	1
10	9	PAOZZ	5330-00-190-4224	12776	AS17354	GASKET OIL PRESSURE RELIEF VALVE PLUG		EA	1
10	10	PAOZZ	5365-00-293-7716	14351	41AL200	PLUG, MACHINE THREAD OIL PRESSURE RELIEF VALVE.....		EA	1
10	11	PFOZZ	4730-00-403-4720	14351	X26075	ELBOW, PCV AT OIL FILLER.		EA	1
10	12	XBOZZ		14351	F244L3120	TUBE OIL FILLER		EA	1
10	13	PAOZZ	2805-00-274-3403	14351	D600L02270	CAPOIL FILLER		EA	1
10	14	PAOZZ	4820-00-488-8238	14351	F400F376	VALVE, CHECK POSITIVE, CRANKCASE VENTILATION.....		EA	1

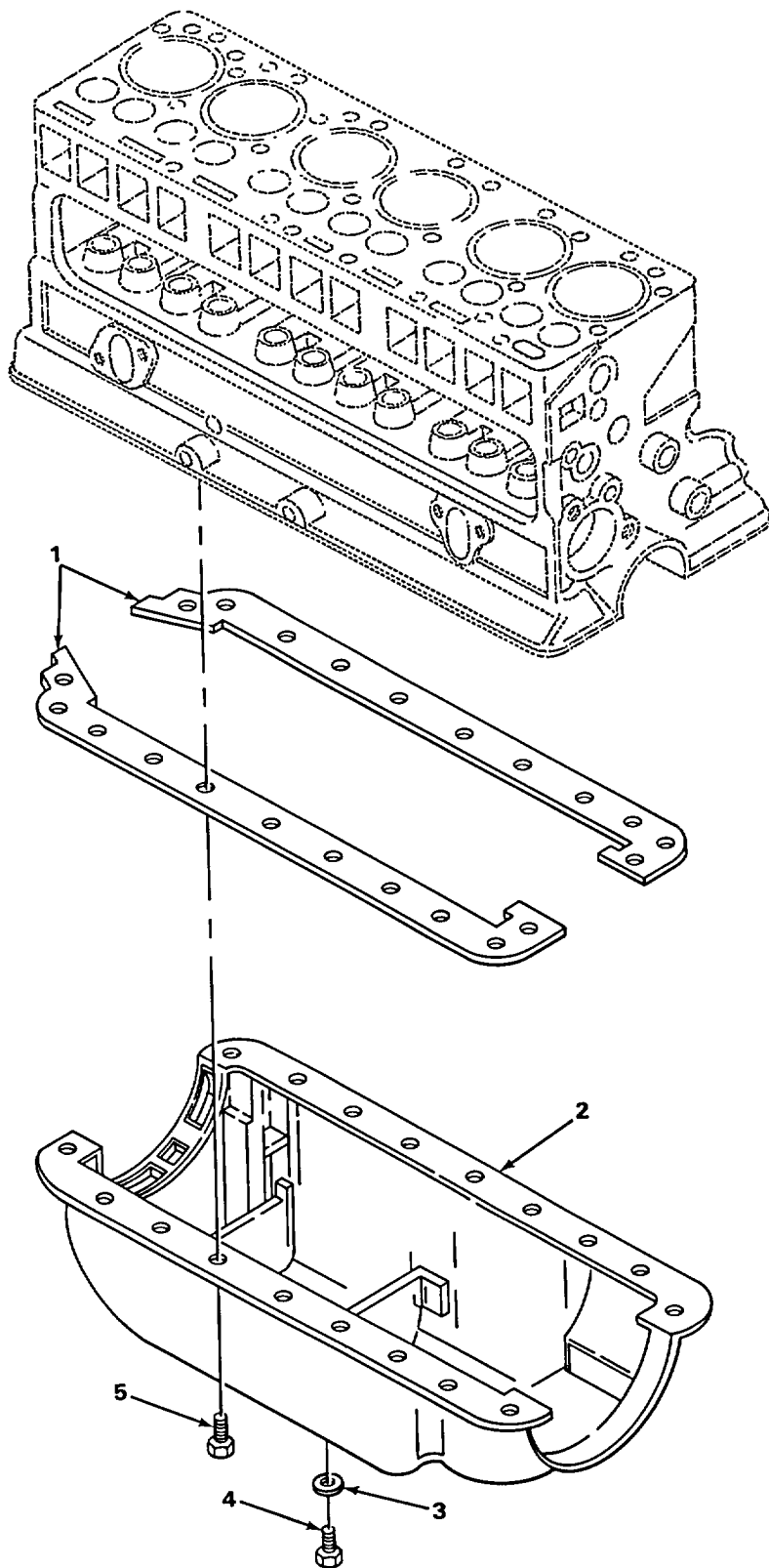

TA218732

FIGURE 11. OIL PAN.

SECTION II

TM 10-3930-623-34P

(1) ILLUS- TRATION		(2)	(3)	(4)	(5)	(6)	(7)	(8)	
(a) FIG NO.	(b) ITEM NO.	SMR CODE	NATIONAL STOCK NUMBER	FSCM	PART NUMBER	DESCRIPTION	USABLE ON CODE	U/M	QTY INC IN UNIT
						0106 (CONT)			
11	1	KFFZZ		50740	F600B290	GASKET OIL PAN PART OF KIT P/N F6U3001		EA	2
11	2	PAFZZ	4910-00-030-0778	14351	D60084010	PAN, OIL ENGINE CRANKCASE		EA	1
11	3	PAOZZ	5310-00-792-4674	50740	X14395	WASHER, FLAT OIL PAN DRAIN PART OF KIT P/N F6U3001		EA	1
11	4	PAOZZ	5365-00-289-0801	10988	VT4521	PLUG ,PIPE DRAIN, MAGNETIC		EA	1
11	5	PAFZZ	5306-00-298-4871	14351	X3896	BOLT, MACHINE OIL PAN MTG		EA	18

1
2 THRU 19

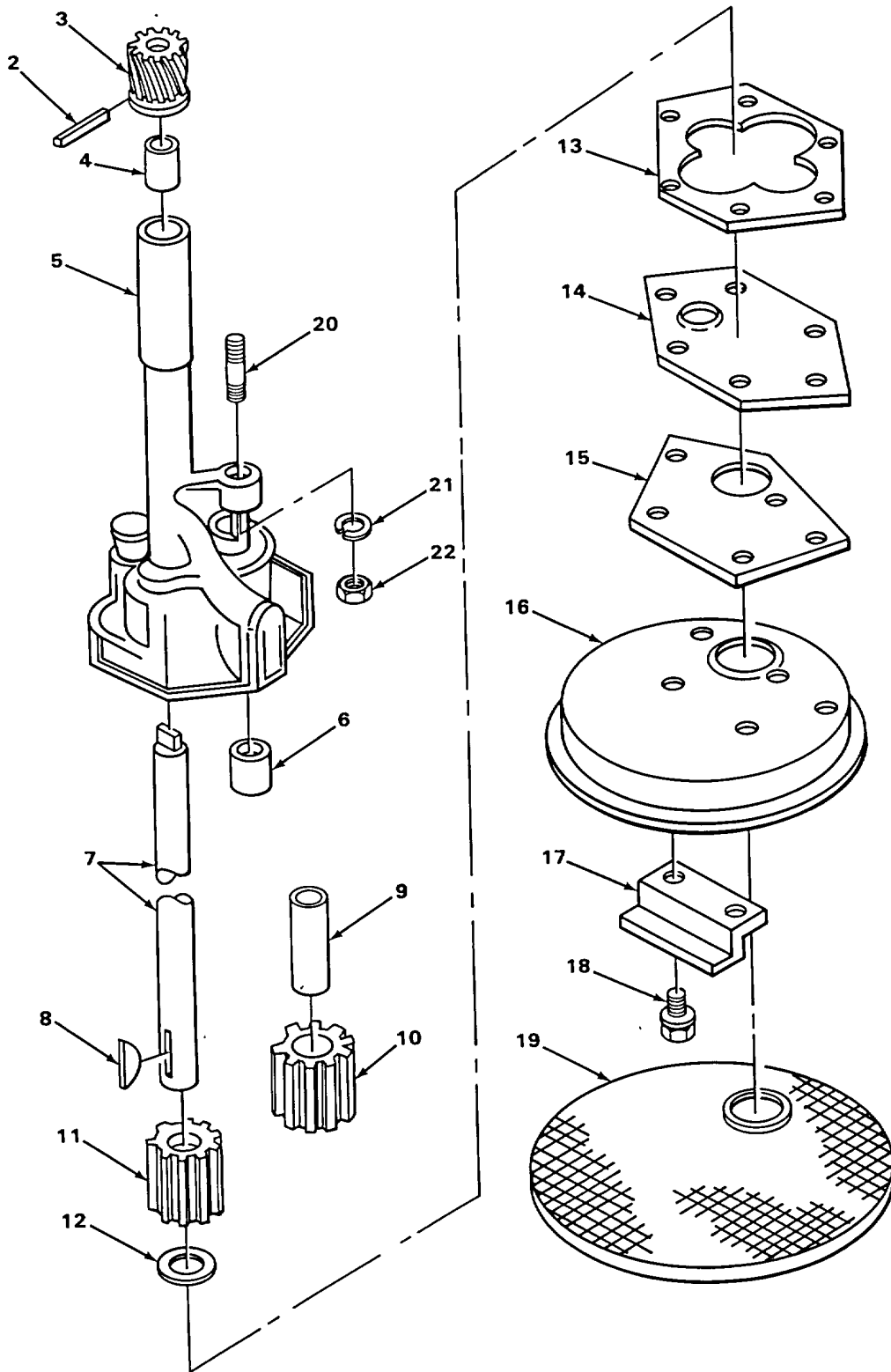

FIGURE 12. OIL PUMP.

SECTION II

TM 10-3930-623-34P

(1) ILLUS- TRATION		(2)	(3)	(4)	(5)	(6)		(7)	(8)
(a) FIG NO.	(b) ITEM NO.	SMR CODE	NATIONAL STOCK NUMBER	FSCM	PART NUMBER	DESCRIPTION	USABLE ON CODE	U/M	QTY INC IN UNIT
						0106 (CONT)			
12	1	PAFFF	2805-00-030-0832	50740	F600L04131	PUMP, OIL		EA	1
12	2	PAFZZ	5315-00-010-3723	14351	X17095	.PIN GEAR MTG PART OF KIT P/N F6T02003.....		EA	1
12	3	PAFZZ	3020-00-200-2065	83299	5280E1062	.GEAR OIL PUMP DRIVE PART OF KIT P/N F6T02003.....		EA	1
12	4	PAFZZ	3120-00-371-5009	14351	F400L00210	.BUSHING OIL PUMP DRIVE SHAFT		EA	1
12	5	PFFZZ	2805-00-397-9145	14351	F600L04130	.BODY ASSEMBLY OIL PUMP		EA	1
12	6	PAFZZ	3120-00-383-3838	54123	25582	.BEARING, SLEEVE OIL PUMP BODY		EA	1
12	7	PAFZZ	2805-00-371-5003	14351	F218L00204	.SHAFT, STRAIGHT OIL PUMP DRIVE		EA	1
12	8	PAFZZ	5315-00-616-5514	96906	MS35756-6	.KEY, WOODRUFF DRIVE GEAR PART OF KIT P/N F6T02003.....		EA	1
12	9	PFFZZ	5315-00-558-5550	14351	8UL00212	.STUD OIL PUMP IDLER GEAR		EA	1
12	10	PAFZZ	3020-00-353-8725	14351	F600H00218	.GEAR, IDLER PART OF KIT P/N F6T02003		EA	1
12	11	PAFZZ	3020-00-353-8724	34623	F600H00217	.GEAR OIL PUMP DRIVE		EA	1
12	12	PAFZZ	5365-00-424-7125	14351	D600L204	.RING, RETAINING DRIVE GEAR MTG PART OF KIT P/N..... F6T02003.....		EA	1
12	13	KFFZZ		50740	C400L231	.GASKET COVER TO BODY PART OF KIT P/N F6T02003.....		EA	1
12	14	PFFZZ	2805-00-487-3540	14351	F400L00280	.COVER OIL PUMP		EA	1
12	15	KFFZZ		50740	17EL204	.GASKET COVER TO FRAME PART OF KIT P/N F6T02003		EA	1
12	16	PFFZZ	2940-00606-2568	83299	2040E6504	.FRAME OIL PUMP STRAINER		EA	1
12	17	PFFZZ	2805-00-364-4954	14351	C400L00228	.SPACER FRAME		EA	1
12	18	PFFZZ	5306-00-680-6124	14351	X5798	.BOLT, ASSEMB LED' WASH.....		EA	6
12	19	PAFZZ	2805-00-371-4999	35311	DC2586	.SCREEN ASSEMBLY OIL PUMP.....		EA	1
12	20	PAFZZ	5307-00-207-1272	14351	X20040	STUD, PLAIN OIL PUMP MTG		EA	1
12	21	PAFZZ	5310-01-130-9065	96906	MS35338-46	WASHER, LOCK OIL PUMP MTG		EA	1
12	22	PAFZZ	5310-00-596-4989	14351	X1802G	NUT, PLAIN, HEXAGON OIL PUMP MTG.....		EA	1
12		PAFZZ	4320-00-132-0709	14351	F6T02003	PARTS KIT OIL PUMP		EA	1
12	2					PIN		EA	1
12	2					PIN		EA	1
12	3					GEAR		EA	1
12	8					KEY, WOODRUFF		EA	1
12	10					GEAR, IDLER		EA	1
12	12					RING, RETAINING.....		EA	1
12	13					GASKET		EA	1
12	15					GASKET		EA	1

11
12 AND 13

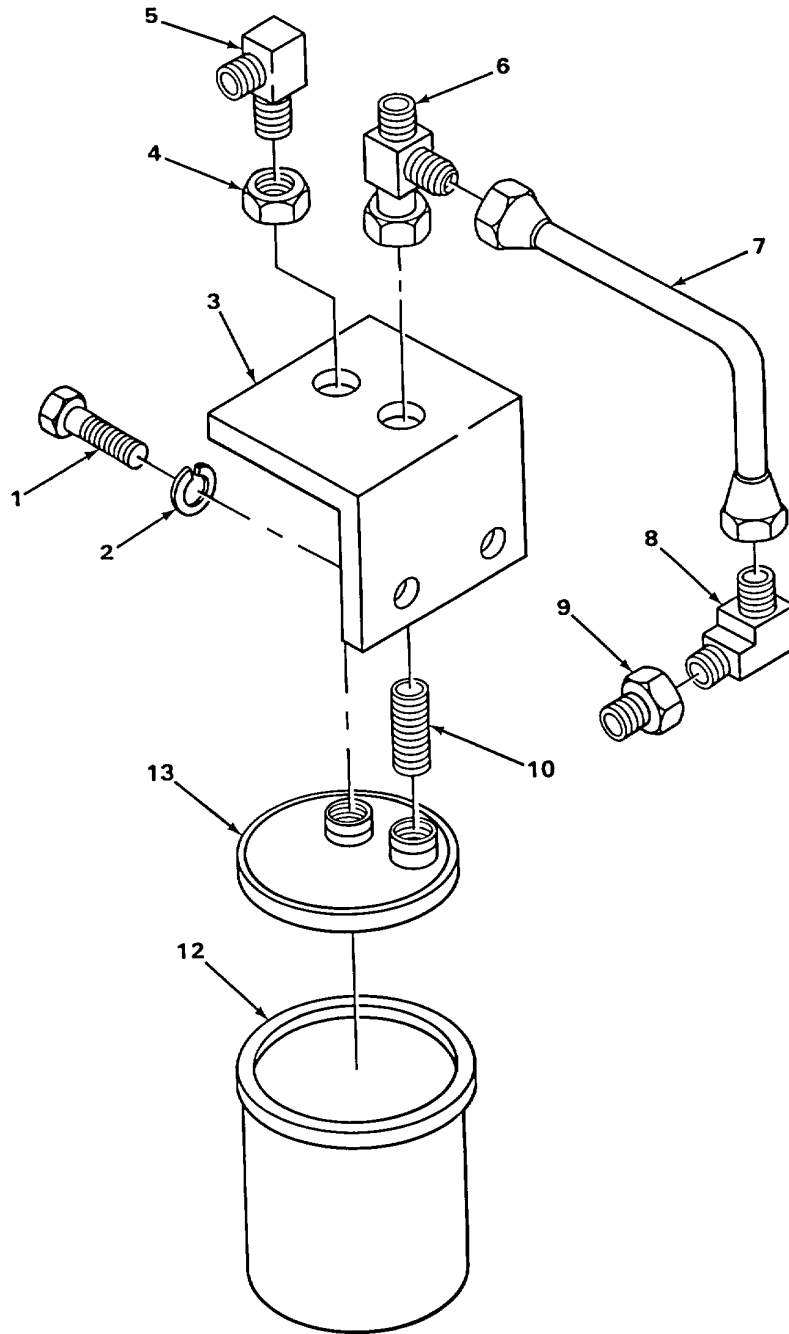

TA218734

FIGURE 13. OIL FILTER.

SECTION II

TM 10-3930-623-34P

(1) ILLUS- TRATION		(2)	(3)	(4)	(5)	(6)	(7)	(8)	
(a) FIG NO.	(b) ITEM NO.	SMR CODE	NATIONAL STOCK NUMBER	FSCM	PART NUMBER	DESCRIPTION	USABLE ON CODE	U/M	QTY INC IN UNIT
						0106 (CONT)			
13	1	PAOZZ	5305-00-269-3208	96906	MS90725-57	SCREW, CAP, HEXAGON FILTER BRACKET ATTACHING		EA	2
13	2	PAOZZ	5310-01-130-9065	96906	MS35338-46	WASHER, LOCK FILTER BRACKET		EA	2
13	3	XBOZZ		05415	316MPY1	BRACKET OIL FILTER		EA	1
13	4	PAOZZ	5310-00-842-1190	96906	MS35691-61	NUT, PLAIN, HEXAGON JAM, ELBOW ATTACHING		EA	1
13	5	PAOZZ	4730-00-254-6211	30327	E14A	ELBOW, PIPE TO TUBE OIL FILTER		EA	1
13	6	PAOZZ	4730-00-278-8948	79470	56X4	TEE, PIPE		EA	1
13	7	XDOZZ		79470	50904-102404-28	HOSE ASSEMBLY OIL FILTER.		EA	2
13	8	PAOZZ	4730-00-810-0059	94033	GB1931AND5881101	ELBOW, PIPE OIL FILTER HOSE		EA	2
13	9	PAOZZ	4730-00-480-5620	11862	444024	BUSHING, PIPE OIL FILTER ELBOW		EA	1
13	10	PFOZZ	4730-00-415-3172	30327	120B1-8XI-8	FITTING RESTRUCTURE		EA	1
13	11	PAOOO	2940-00-155-3119	73370	PB50-10E	FILTER ELEMENT, FLUI OIL		EA	1
13	12	PAOZZ	2940-00-892-6214	73370	PB50	.FILTER, FLUID		EA	1
13	13	PAOZZ	2940-00-478-8403	73370	108089	.BASE FILTER		EA	1

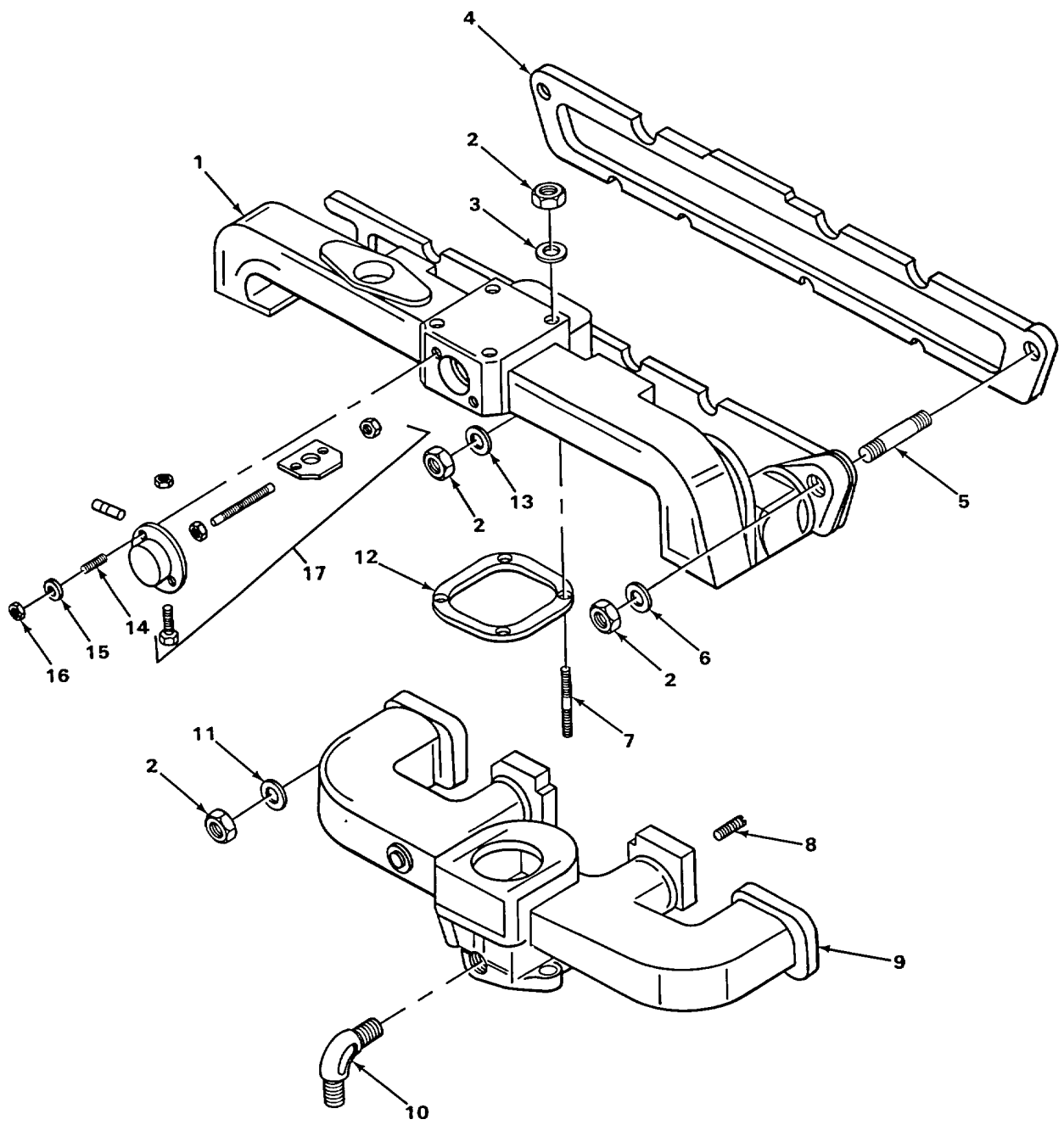

FIGURE 14. INTAKE AND EXHAUST MANIFOLD.

TA218735

SECTION II

TM 10-3930-623-34P

(1) ILLUS- TRATION		(2)	(3)	(4)	(5)	(6)		(7)	(8)
(a) FIG NO.	(b) ITEM NO.	SMR CODE	NATIONAL STOCK NUMBER	FSCM	PART NUMBER	DESCRIPTION	USABLE ON CODE	U/M	QTY INC IN UNIT
						0108-MANIFOLDS			
14	1	XBOZZ		14351	F601E5002	MANIFOLD, EXHAUST W/HEAT VALVE.....		EA	1
14	2	PAOZZ	5310-00-012-1908	81348	FFB571TYPEA	NUT, PLAIN, HEXAGON MANIFOLD MTG		EA	15
14	3	PAOZZ	5310-00-894-9407	14351	X14323	WASHER, FLAT MANIFOLD MTG		EA	4
14	4	PAOZZ	5330-00-030-0819	50740	F600E310	GASKET MANIFOLD PART OF KIT P/N F6U01002.....		EA	1
14	5	PAOZZ	5307-00-466-4746	14351	13XX4221	STUD, PLAIN MANIFOLD MTG.....		EA	10
14	6	PFOZZ	5310-00-433-3800	14351	X14186	WASHER, FLAT MANIFOLD MTG.		EA	2
14	7	PFOZZ	5307-00-478-0516	14351	X1980	STUD, PLAIN INTAKE AND EXHAUST MANIFOLD MTG.....		EA	4
14	8	PFOZZ	4730-00-101-2616	92679	126045	PLUG, PIPE INTAKE MANIFOLD		EA	1
14	9	PFOZZ	2805-00-407-4977	14351	F600F00506	MANIFOLD, INTAKE.....		EA	1
14	10	PAOZZ	4730-00-137-1760	14351	X12592	ELBOW, TUBE AT MANIFOLD		EA	1
14	11	PAOZZ	5365-00-842-9674	14351	X14437	WASHER, FLAT MANIFOLD MTG		EA	6
14	12	PAOZZ	5330-00-399-7018	50740	F600E00212	GASKET MANIFOLD MTG		EA	1
14	13	PAOZZ	5310-00-080-6004	96906	MS27183-14	WASHER, FLAT MANIFOLD MTG		EA	3
14	14	PAOZZ	5307-00-364-4942	14351	X19871	STUD, PLAIN HEAT CONTROL VALVE SELECTOR.....		EA	1
14	15	PAOZZ	5310-00-823-8804	96906	MS27183-9	WASHER, FLAT HEAT CONTROL VALVE		EA	1
14	16	PAOZZ	5310-00-616-1330	14351	X1800C	NUT, PLAIN, HEXAGON HEAT CONTROL VALVE SELECTOR		EA	1

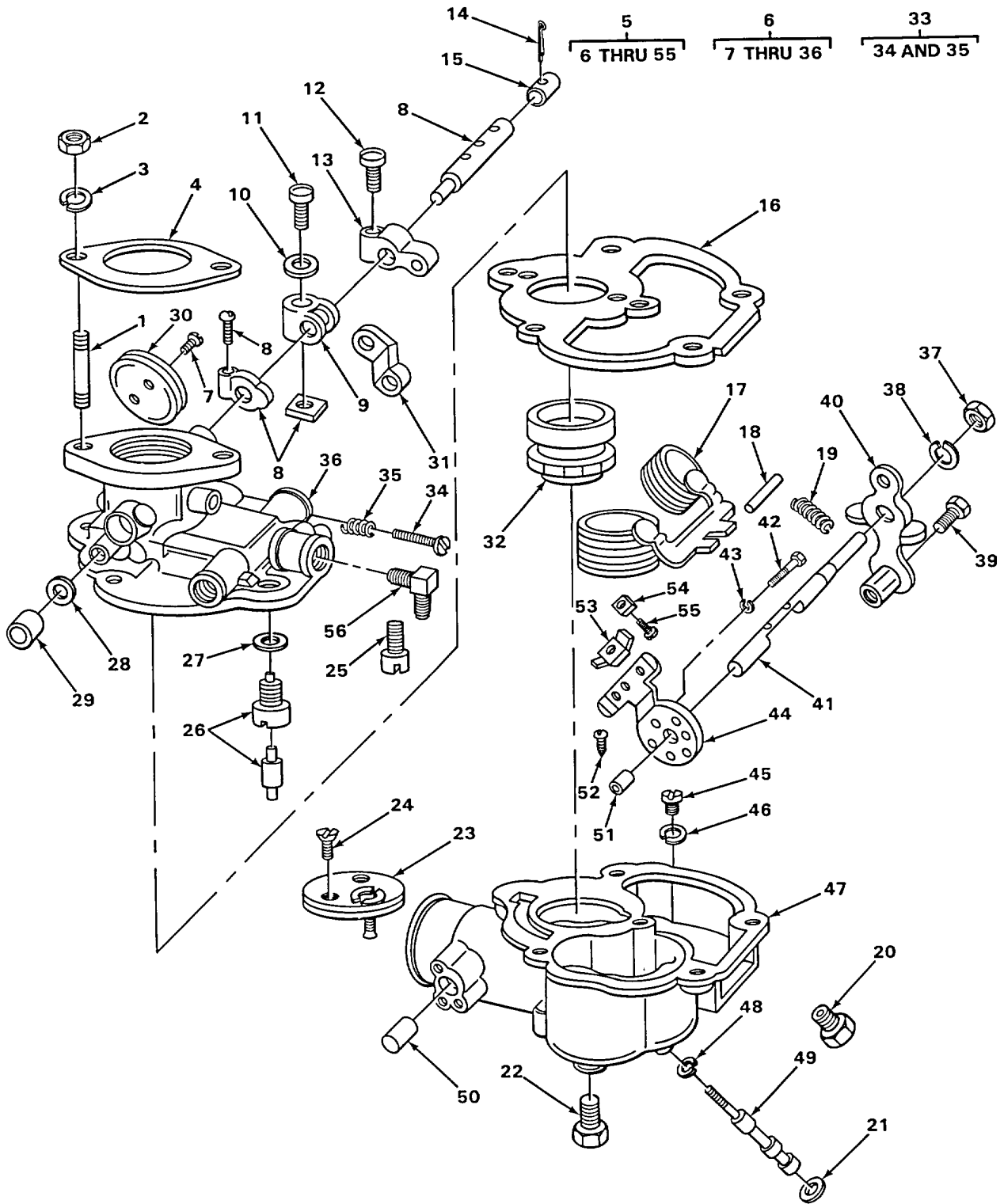

FIGURE 15. CARBURETOR.

TA218736

SECTION II

TM 10-3930-623-34P

(1) ILLUS- TRATION		(2)	(3)	(4)	(5)	(6)		(7)	(8)
(a) FIG NO.	(b) ITEM NO.	SMR CODE	NATIONAL STOCK NUMBER	FSCM	PART NUMBER	DESCRIPTION	USABLE ON CODE	U/M	QTY INC IN UNIT
						GROUP 03-FUEL SYSTEM 0301-CARBURETOR			
15	1	PAOZZ	5307-00-151-5402	14351	X19006B	STUD, PLAIN		EA	2
15	2	PAOZZ	5310-00-732-0558	96906	MS51967-8	NUT, PLAIN, HEXAGON CARBURETOR ATTACHING.....		EA	2
15	3	PAOZZ	5310-01-130-9065	96906	MS35338-46	WASHER, LOCK CARBURETOR ATTACHING		EA	2
15	4	PAOZZ	5330-00-363-6561	79960	C141-4-1	GASKET FLANGE PART OF KIT P/N K2127		EA	1
15	5	XDOFF		79960	267J10-13489	CARBURETOR, FLOAT T.....		EA	1
15	6	XBFFF		79960	B12-13067	..THROTTLE BODY ASSEMBLY		EA	1
15	7	PAFZZ	5305-00-113-6253	79960	T315S5-4	..SCREW, ASSEMBLED.....		EA	2
15	8	XDFZZ		79960	C23-659	..THROTTLE SHAFT AND LEVER ASSEMBLY		EA	1
15	9	XBFZZ		79960	CR28-22	..STOP ASSEMBLY FLOATING LEVER		EA	1
15	10	KFFZZ		79960	131MHM:	..WASHER PART OF KIT P/N K2127		EA	1
15	11	XDFZZ		79960	T8S10-13	..SCREW		EA	1
15	12	PAFZZ	5305-00-812-8643	80205	NAS1096-3-9	..SCREW, MACHINE.....		EA	1
15	13	XDFZZ		79960	C24-11DSX9	..LEVER ASSEMBLY CLAMP		EA	1
15	14	XDFZZ		79960	T61-4	..PIN, COTTER.....		EA	1
15	15	KFFZZ		79960	C131-38	..PLUG, CUP PART OF KIT P/N K2127.....		EA	1
15	16	KFFZZ		79960	C142-72	..GASKET BODY PART OF KIT P/N K2127, C181-339.....		EA	1
15	17	PAFZZ	2910-00-569-4499	79960	C85-115	..FLOAT CARBURETOR		EA	1
15	18	PAFZZ	2910-00-392-9379	79960	C121-28	..PIN, STRAIGHT HEADLESS FLOAT AXLE		EA	1
15	19	PAFZZ	5360-00-598-7786	79960	C112-6	..SPRING, HELICAL TENSION		EA	1
15	20	PAFZZ	5365-00-307-6816	79960	C138-24	..PLUG, MACHINE THREAD		EA	1
15	21	PAFZZ	5310-00-176-4123	79960	T56-23	..WASHER PART OF KIT P/N K2127, C181-339.....		EA	1
15	22	PAFZZ	4730-00-105-2684	79960	T91-3	..PLUG, PIPE		EA	1
15	23	PFFZZ	2910-00-459-3011	79960	C101-68	..PLATE ASSEMBLY CHOKE.....		EA	1
15	24	PAFZZ	5305-00-113-6253	79960	T315S5-4	..SCREW, ASSEMBLED WASHER.....		EA	2
15	25	PAFZZ	5305-00-471-3835	79960	T311S12-10	..SCREW, ASSEMBLED WASHER FUEL BOWL ATTACHING		EA	4
15	26	XDFZZ		79960	C81-1-40	..VALVE AND SEAT ASSEMBLY FUEL		EA	1
15	27	PAFZZ	5310-00-176-4123	79960	T56-23	..WASHER, NONMETALLIC FUEL VALVE SEAT		EA	1
15	28	PAFZZ	5330-00-855-5703	79960	T48-9	..SEAL RUBBER PART OF KIT P/N K2127		EA	1

SECTION II

TM 10-3930-623-34P

(1) ILLUS- TRATION		(2)	(3)	(4)	(5)	(6)	(7)	(8)	
(a) FIG NO.	(b) ITEM NO.	SMR CODE	NATIONAL STOCK NUMBER	FSCM	PART NUMBER	DESCRIPTION	USABLE ON CODE	U/M	QTY INC IN UNIT
						0301(CONT)			
15	29	PAFZZ	2910-00-392-4818	79960	C26-81	..BUSHING DRIVER		EA	1
15	30	PFFZZ	2910-00-459-2837	79960	C21-207	..PLATE THROTTLE		EA	1
15	31	PFFZZ	3040-00-459-2838	79960	CR25-18CFX2	..LEVER FLOATING		EA	1
15	32	XBFZZ		79960	B38-76-28	..VENTURI		EA	1
15	33	PAFFF	2910-00-407-4976	79960	C55-22-16	..JET IDLE.....		EA	1
15	34	PFFZZ	2910-00-407-4972	79960	C46-59	..NEEDLE IDLE ADJUSTING PART OF KIT P/N K2127.....		EA	1
15	35	PAFZZ	5360-00-597-0291	79960	C111-9	..SPRING, HELICAL COMPRESSION		EA	1
15	36	XDFZZ		79960	2R2-223V	..THROTTLE BODY		EA	1
15	37	PAFZZ	5310-00-934-9754	96906	MS35650-382	..NUT, PLAIN HEXAGON		EA	1
15	38	PAFZZ	5310-00-045-3299	96906	MS35338-42	..WASHER, LOCK		EA	1
15	39	PAFZZ	5305-00-958-0664	96906	MS35207-244	..SCREW, MACHINE LEVER SWIVEL		EA	1
15	40	PAFZZ	2910-00-358-5002	79960	C106-2	..LEVER, REMOTE CONTRO CHOKE		EA	1
15	41	XBFZZ		79960	C105-301	..SHAFT CHOKE		EA	1
15	42	PAFZZ	5305-00-844-1027	79960	C140-58	..SCREW, MACHINE CHOKE BRACKET ATTACHING.....		EA	2
15	43	PAFZZ	5310-01-008-9360	79960	T41-10	..WASHER, LOCK BRACKET MTG		EA	1
15	44	PFFZZ	2910-00-407-4975	79960	C109-60-1	..BRACKET ASSEMBLY CHOKE CONTROL		EA	1
15	45	PAFZZ	2910-00-840-9148	79960	K2085	..JET, MAIN.....		EA	1
15	46	PAFZZ	5310-00-358-5683	79960	T56-24	..WASHER MAIN JET PART OF KIT P/N K2127, C181-339.....		EA	1
15	47	XBFZZ		79960	B3-120	..BOWL FUEL		EA	1
15	48	PAFZZ	5310-00-291-9923	79960	T56-4	..WASHER DISCHARGE JET PART OF KIT P/N K2127, C181-339.....		EA	1
15	49	PAFZZ	2540-00-407-5009	79960	C66-102-70	..JET ASSEMBLY DISCHA RGE		EA	1
15	50	PAFZZ	2910-00-360-4548	79960	CR37-1X1	..PLUG CUP		EA	1
15	51	PAFZZ	3120-00-105-2685	79960	C9-75	..BUSHING ,SLEEVE THROTTLE SHAFT.....		EA	2
15	52	PAFZZ	2910-00-737-3570	79960	C77-18-18	..JET, WELL VENT		EA	1
15	53	PAFZZ	2910-00-105-6069	79960	C110-7	..CLIP BRACKET		EA	1
15	54	PAFZZ	5310-00-262-9717	79960	T21S8	..NUT, PLAIN, SQUARE CABLE CLAMP		EA	1
15	55	PAFZZ	5305-00-429-5225	79960	T8S8-8	..SCREW, MACHINE CABLE CLAMP		EA	1
15	56	PAOZZ	4730-00-254-6211	30327	E14A	ELBOW, PIPE TO TUBE CARBURETOR FUEL LINE MTG.....		EA	1
15		XDFZZ		05415	K2127	PARTS KIT CARBURETOR-		EA	1

SECTION II

TM 10-3930-623-34P

(1) ILLUS- TRATION		(2)	(3)	(4)	(5)	(6)	(7)	(8)	
(a) FIG NO.	(b) ITEM NO.	SMR CODE	NATIONAL STOCK NUMBER	FSCM	PART NUMBER	DESCRIPTION	USABLE ON CODE	U/M	QTY INC IN UNIT
						0301(CONT)			
15	4					GASKET.....		EA	1
15	10					WASHER		EA	1
15	15					PLUG, CUP		EA	1
15	16					GASKET		EA	1
15	21					WASHER.		EA	1
15	28					SEAL.....		EA	1
15	34					NEEDLE		EA	1
15	46					WASHER		EA	1
15	48					WASHER		EA	1
15		PAFZZ	5330-00-861-2325	79960	C181-339	GASKET SET, CARBURETOR		EA	1
15	16					GASKET		EA	1
15	21					WASHER		EA	1
15	46					WASHER		EA	1
15	48					WASHER		EA	1

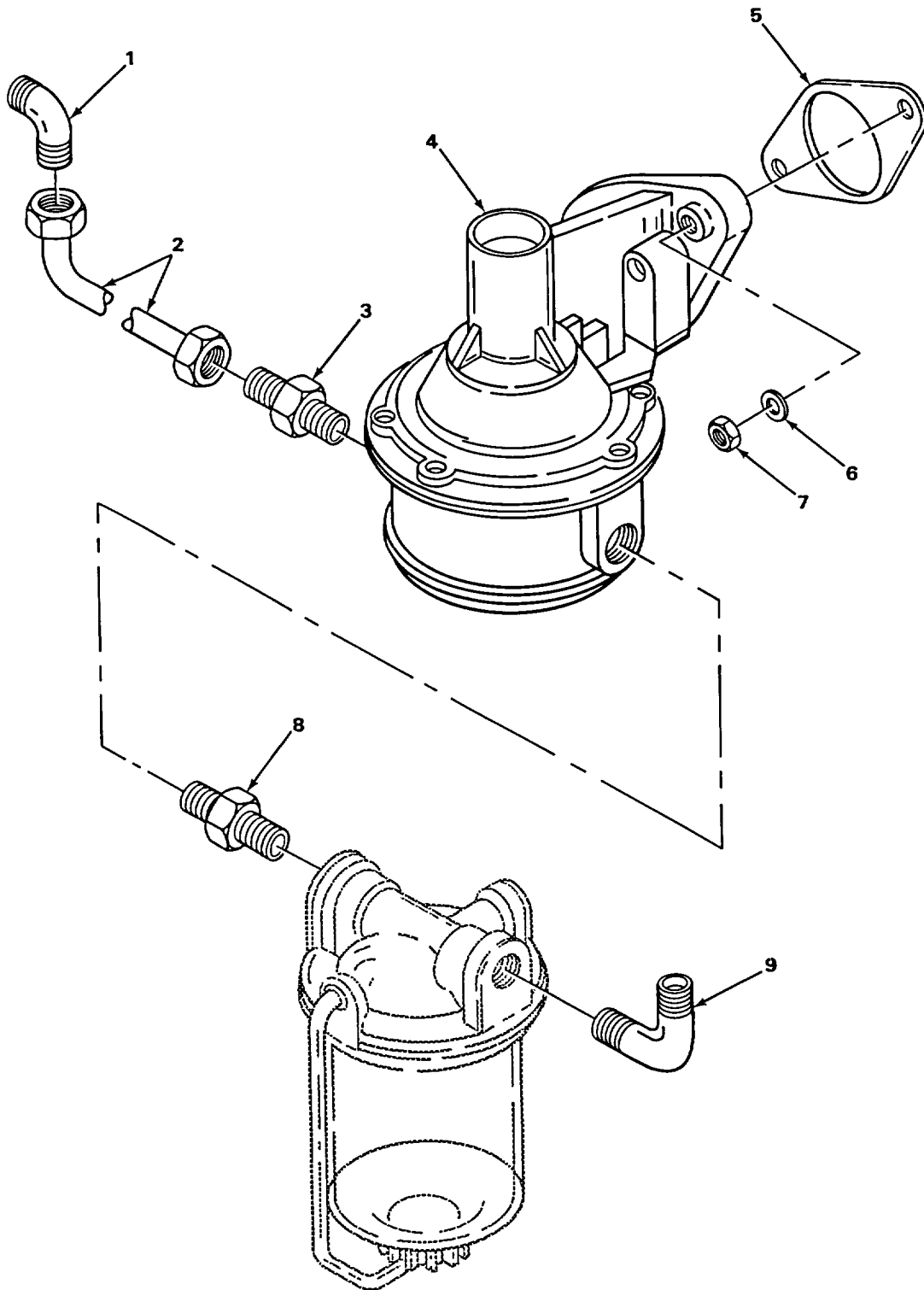

TA218737

FIGURE 16. FUEL PUMP.

SECTION II

TM 10-3930-623-34P

(1) ILLUS- TRATION		(2)	(3)	(4)	(5)	(6)	(7)	(8)	
(a) FIG NO.	(b) ITEM NO.	SMR CODE	NATIONAL STOCK NUMBER	FSCM	PART NUMBER	DESCRIPTION	USABLE ON CODE	U/M	QTY INC IN UNIT
						0302-FUEL PUMPS			
16	1	PAOZZ	4730-00-288-9440	81240	GM118754	ELBOW, PIPE TO TUBE FUEL LINE TO CARBURETOR		EA	1
16	2	XBOZZ		14351	136MHB2	TUBE ASSEMBLY CARBURETOR TO FUEL PUMP		EA	1
16	3	PAOZZ	4730-00-142-2177	96906	MS39158-4	NIPPLE, TUBE COUPLING FUEL LINE TO PUMP		EA	1
16	4	PAOZZ	2910-00-333-3834	70040	5594037	PUMP, FUEL, CAM ACTUA		EA	1
16	5	PAOZZ	5330-00-360-8491	50740	16EV201	GASKET FUEL PUMP PART OF KIT P/N F6U3001		EA	1
16	6	PAOZZ	5310-01-130-9065	96906	MS35338-46	WASHER, LOCK FUEL PUMP ATTACHING		EA	2
16	7	PAOZZ	5310-00-732-0558	96906	MS51967-8	NUT, PLAIN, HEXAGON FUEL PUMP MTG		EA	2
16	8	XDOZZ		24617	115118	NIPPLE, PIPE FILTER TO PUMP		EA	1
16	9	PAOZZ	4730-00-639-9730	07334	A0563	ELBOW, PIPE FUEL LINE TO FUEL PUMP		EA	1
16		PAFZZ	5330-00-018-5523	50740	F6U03001	GASKET SET BOTTOM, ENGINE		EA	1
2	13					GASKET		EA	2
2	18					SEAL		EA	2
11	1					GASKET		EA	2
11	3					WASHER, FLAT		EA	1
16	5					GASKET		EA	1

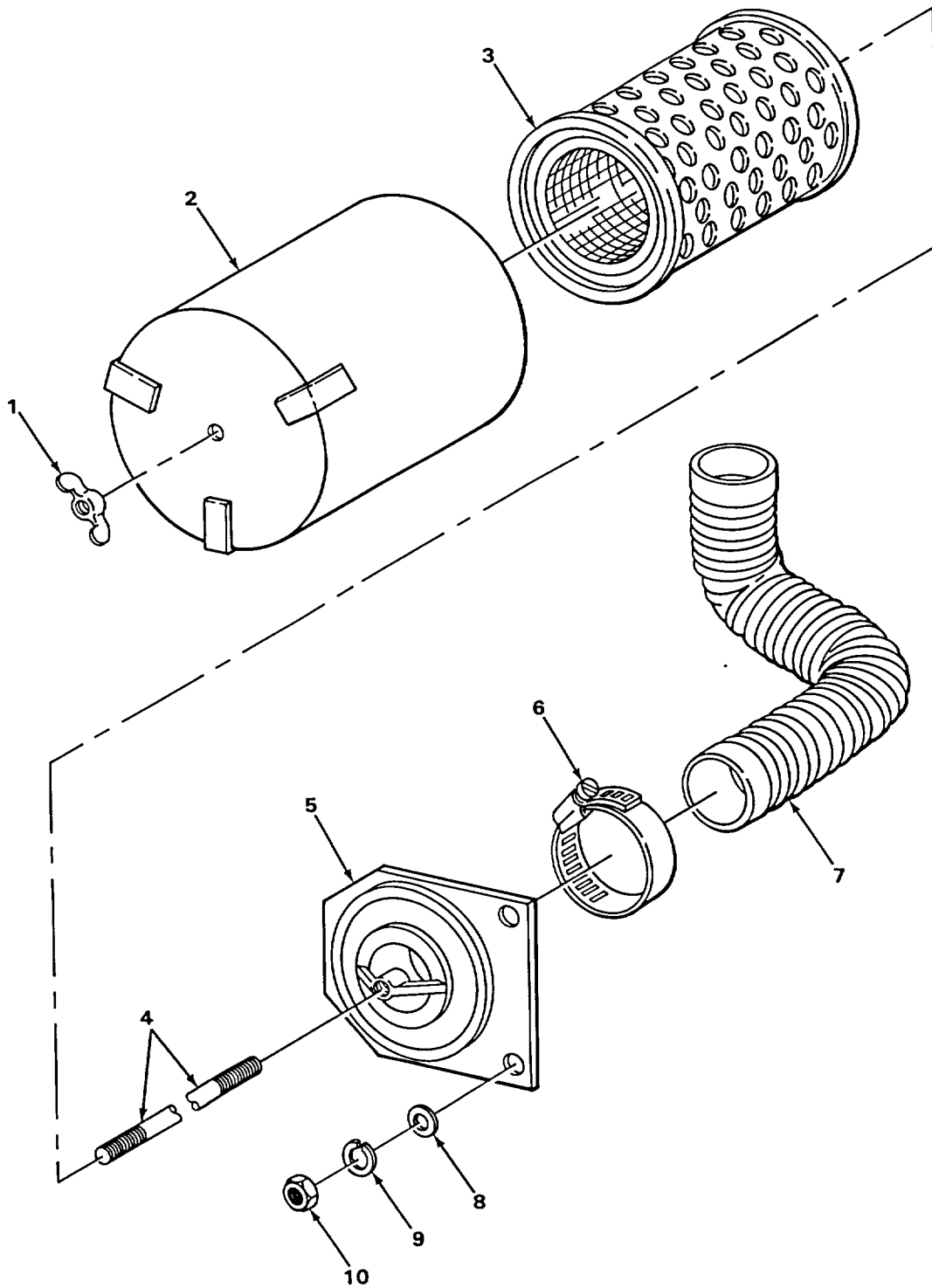

FIGURE 17. AIR CLEANER.

TA218738

SECTION II

TM 10-3930-623-34P

(1) ILLUS- TRATION		(2)	(3)	(4)	(5)	(6)		(7)	(8)
(a) FIG NO.	(b) ITEM NO.	SMR CODE	NATIONAL STOCK NUMBER	FSCM	PART NUMBER	DESCRIPTION	USABLE ON CODE	U/M	QTY INC IN UNIT
						0304-AIR CLEANER			
17	1	PAOZZ	5310-00-080-8495	96906	MS35425-39	NUT, PLAIN, WING AIR CLEANER ATTACHING		EA	1
17	2	XBOZZ		05415	278MA H2	SHIELD AIR CLEANER		EA	1
17	3	PAOZZ	2940-00-852-3743	73370	CA70PL	ELEMENT, AIR CLEANER INTAKE		EA	1
17	4	XBOZZ		05415	98MPY1	RODAIR CLEANER		EA	1
17	5	XBOZZ		05415	100842	BRACKET AIR CLEANER		EA	1
17	6	PAOZZ	4730-00-909-8627	96906	MS35842-13	CLAMP, HOSE AIR CLEANER		EA	2
17	7	XDOZZ		05415	Q76-7164	HOSE, RUBBER PREFORMED AIR CLEANER		EA	1
17	8	PFOZZ	5310-00-080-6004	96906	MS27183-14	WASHER, FLAT BRACKET ATTACHING		EA	2
17	9	PAOZZ	5310-01-130-9065	96906	MS35338-46	WASHER, LOCK BRACKET ATTACHING		EA	2
17	10	PAOZZ	5310-00-732-0558	96906	MS51967-8	NUT, PLAIN, HEXAGON BRACKET ATTACHING		EA	2

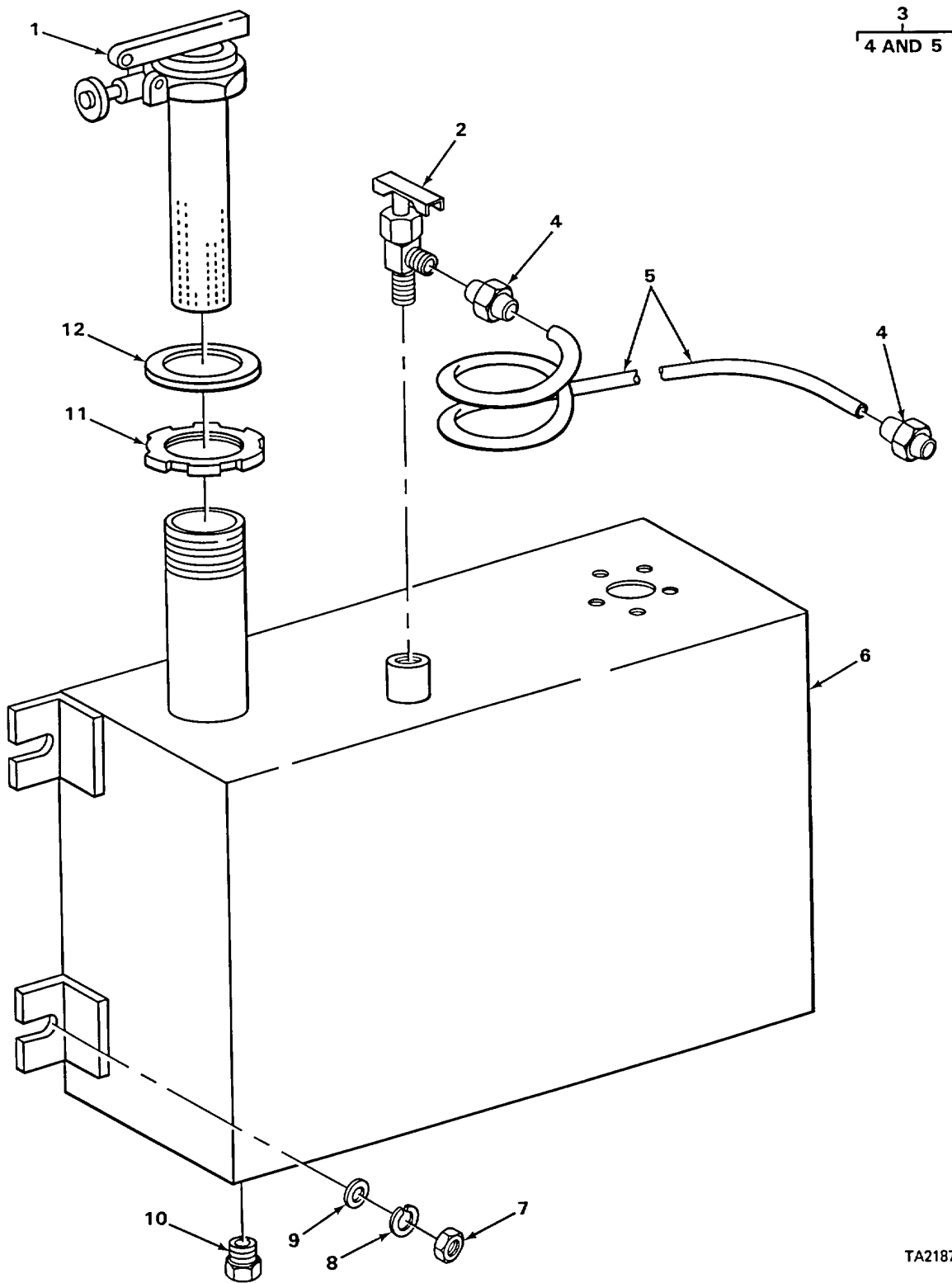

TA218739

FIGURE 18. FUEL TANK, LINES AND FITTINGS.

SECTION II

TM 10-3930-623-34P

(1) ILLUS- TRATION		(2)	(3)	(4)	(5)	(6)	(7)	(8)	
(a) FIG NO.	(b) ITEM NO.	SMR CODE	NATIONAL STOCK NUMBER	FSCM	PART NUMBER	DESCRIPTION	USABLE ON CODE	U/M	QTY INC IN UNIT
						0306-TANKS, LINES, FITTINGS, HEADERS			
18	1	XDOZZ		14892	F7X110	FILTER HEAD FUEL		EA	1
18	2	PAOZZ	4820-00-289-3378	30327	204SAE	COCK, SHUTOFF, SCREW STEM.....		EA	1
18	3	AOOO0		05415	136MHP2	TUBE ASSEMBLY, METAL		EA	1
18	4	XDOZZ		79470	11110X5	.NUT, TUBE COUPLING.....		EA	2
18	5	MOOZZ		19207	WWT775SPEC-1	.TUBE, COPPER MANUFACTURE FROM P/N WWT775SPEC		EA	1
18	6	PAOHH	2910-00-155-3150	05415	148MFP2	TANK, FUEL, ENGINE		EA	1
18	7	PAOZZ	5310-00-732-0558	96906	MS51967-8	NUT, PLAIN, HEXAGON TANK ATTACHING		EA	4
18	8	PAOZZ	5310-01-130-9065	96906	MS35338-46	WASHER, LOCK TANK ATTACHING.....		EA	4
18	9	PFOZZ	5310-00-080-6004	96906	MS27183-14	WASHER, FLAT TANK ATTACHING		EA	4
18	10	PAOZZ	4730-00-359-3872	02892	8485984	PLUG, PIPE DRAIN TANK.....		EA	2
18	11	XBOZZ		03743	BL2000	NUT, LOCK FUEL TANK CAP.....		EA	1
18	12	PAOZZ	5365-00-166-8597	05415	127MCY1	WASHER, SPECIAL FUEL TANK CAP.....		EA	1

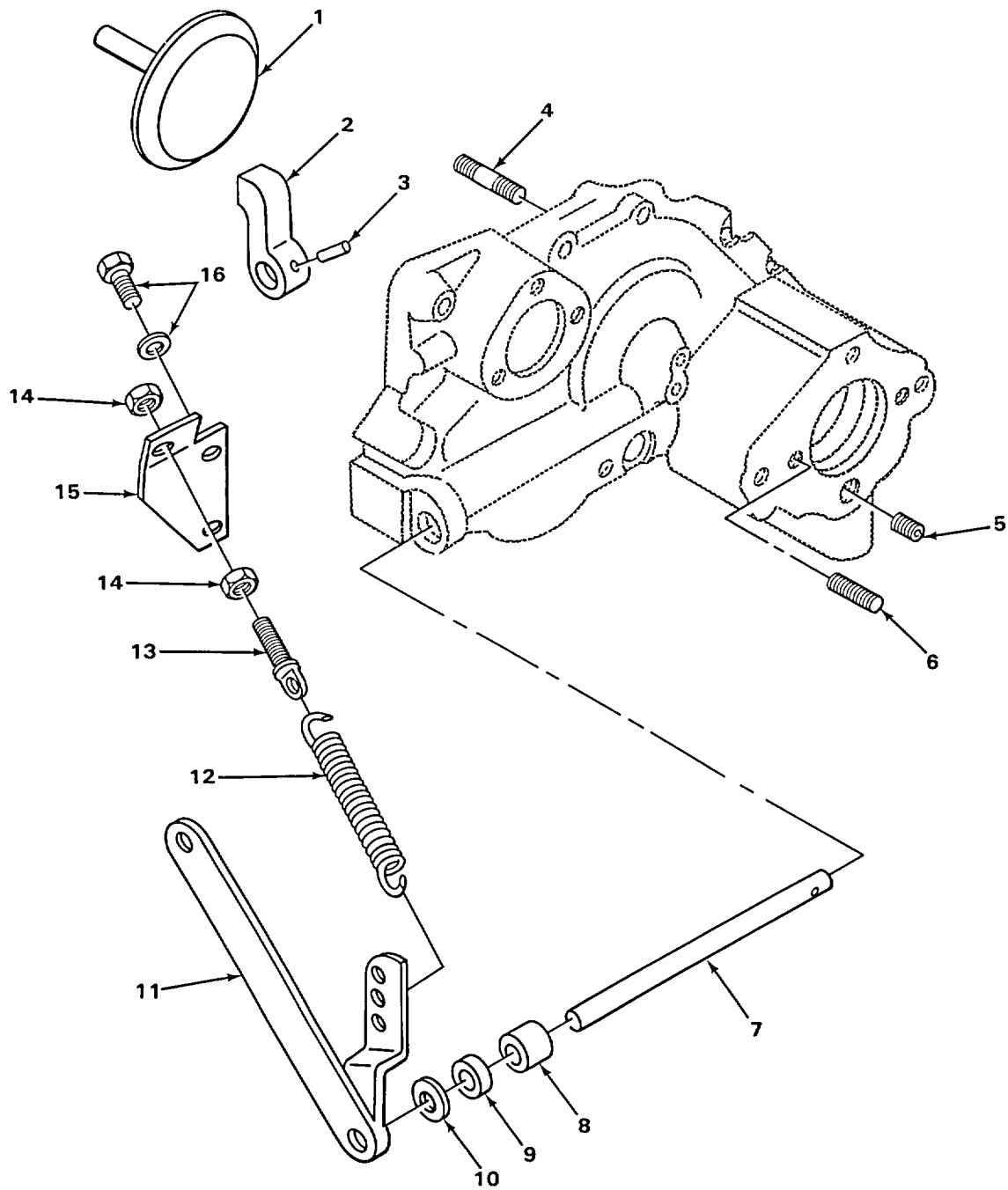

TA218740

FIGURE 19. GOVERNOR.

SECTION II

TM 10-3930-623-34P

(1) ILLUS- TRATION		(2)	(3)	(4)	(5)	(6)		(7)	(8)
(a) FIG NO.	(b) ITEM NO.	SMR CODE	NATIONAL STOCK NUMBER	FSCM	PART NUMBER	DESCRIPTION	USABLE ON CODE	U/M	QTY INC IN UNIT
						0308-ENGINE SPEED GOVERNOR AND CONTROLS			
19	1	PFFZZ	2805-00-358-4680	50740	F400S3480	GOVERNOR		EA	1
19	2	XBFZZ		14351	F400S269	ARM GOVERNOR ROCKER		EA	1
19	3	PAFZZ	5315-00-197-8007	14351	X17051	PIN, TAPERED, PLAIN GOVERNOR SHAFT		EA	1
19	4	PAFZZ	2805-00-306-5033	14351	D600502091	SCREW GOVERNOR		EA	1
19	5	XDFZZ		14351	X139A	PLUG, PIPE		EA	1
19	6	PAFZZ	5307-00-424-3549	14351	X4217	STUD, PLAIN		EA	2
19	7	XBFZZ		14351	F162S4620	SHAFT, GOVERNOR		EA	1
19	8	XDFZZ		14351	H260S201	BEARING, SLEEVE ROCKER SHAFT		EA	1
19	9	PAFZZ	5330-00-285-1332	24446	DL4W297A173	SEAL, OIL ROCKER SHAFT		EA	1
19	10	PFFZZ	5330-00-358-5265	50740	G157S203	SEAL, DUST ROCKER SHAFT		EA	1
19	11	XBFZZ		14351	F16S3420	LEVER ASSEMBLY GOVERNOR		EA	1
19	12	PAOZZ	5360-00-096-6214	50740	Y400S213	SPRING, HELICAL, EXTE GOVERNOR		EA	1
19	13	PAOZZ	5306-00-276-8031	02978	X5864	BOLT, EYE SPRING ADJUSTING, GOVERNOR		EA	1
19	14	PAOZZ	5310-00-792-4394	14351	X18251	NUT, SPECIAL SPRING ADJUSTING, GOVERNOR		EA	2
19	15	PFOZZ	2805-00-403-4795	50740	F162S00247	ANCHOR GOVERNOR SPRING		EA	1
19	16	PAOZZ	5306-00-689-3992	14351	X5790	BOLT, ASSEMBLED WASH ANCHOR MTG		EA	2

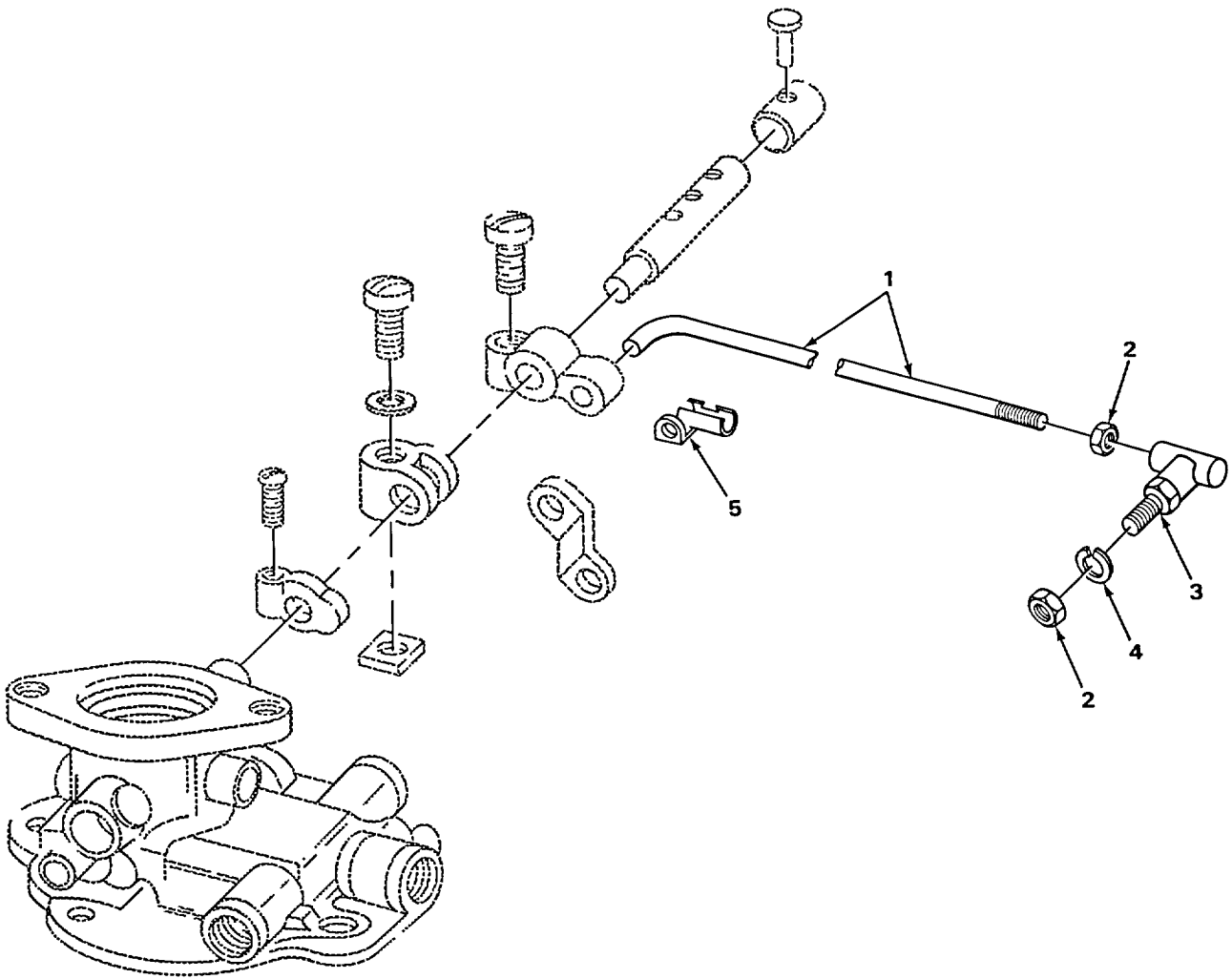

TA218741

FIGURE 20. GOVERNOR CONTROLS.

SECTION II

TM 10-3930-623-34P

(1) ILLUS- TRATION		(2)	(3)	(4)	(5)	(6)	(7)	(8)	
(a) FIG NO.	(b) ITEM NO.	SMR CODE	NATIONAL STOCK NUMBER	FSCM	PART NUMBER	DESCRIPTION	USABLE ON CODE	U/M	QTY INC IN UNIT
						0308(CONT)			
20	1	XBOZZ		14351	X7658-144	ROD, CONTROL GOVERNOR		EA	1
20	2	PAOZZ	5310-00-768-0319	96906	MS51968-2	NUT, PLAIN, HEXAGON BALL JOINT TO ROD		EA	2
20	3	PAOZZ	2530-00-106-5618	14351	X13201	BALL JOINT GOVERNOR CONTROL ROD		EA	1
20	4	PAOZZ	5310-00-582-5965	96906	MS35338-44	WASHER, LOCK BALL JOINT TO ROD		EA	1
20	5	PAOZZ	5340-00-705-9566	14351	X7507	CLIP, ROD END GOVERNOR.....		EA	1

1
2 THRU 6

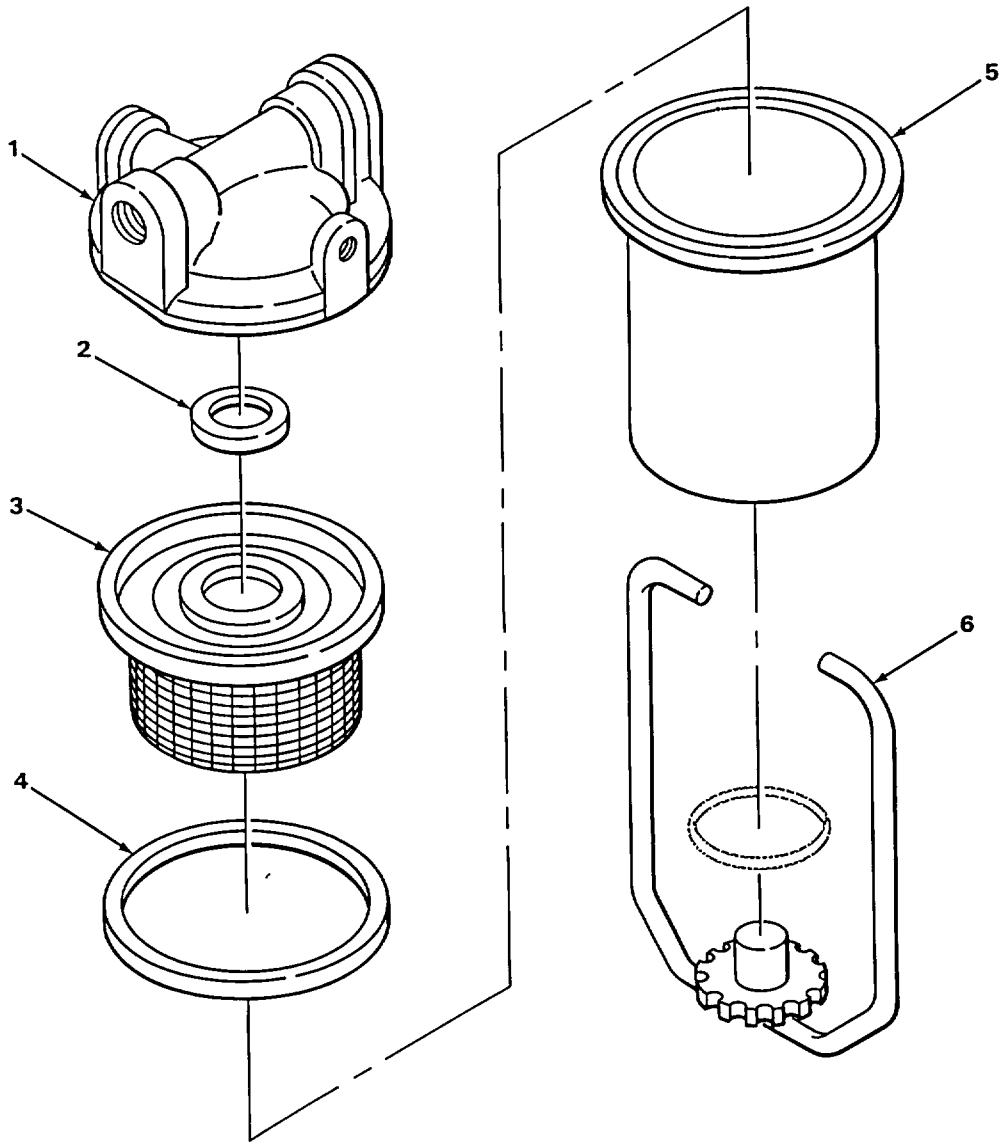

TA218742

FIGURE 21. FUEL FILTER.

SECTION II

TM 10-3930-623-34P

(1) ILLUS- TRATION		(2)	(3)	(4)	(5)	(6)	(7)	(8)	
(a) FIG NO.	(b) ITEM NO.	SMR CODE	NATIONAL STOCK NUMBER	FSCM	PART NUMBER	DESCRIPTION	USABLE ON CODE	U/M	QTY INC IN UNIT
						0309-FUEL FILTERS			
21	1	XDOOO		14892	F466-13	FILTER ASSEMBLY FUEL		EA	1
21	2	XDOZZ		14892	F120	.WASHER FUEL FILTER HEAD		EA	1
21	3	XDOZZ		14892	F2X1T3	.STRAINER ASSEMBLY FUEL SEDIMENT		EA	1
21	4	XDOZZ		06840	F1X38	.GASKET FILTER BOWL		EA	1
21	5	PAOZZ	2910-00-293-6915	79960	FBX56	.BOWL, SEDIMENT FUEL FILTER		EA	1
21	6	XDOZZ		14892	F10X3	.FILTER BAIL		EA	1

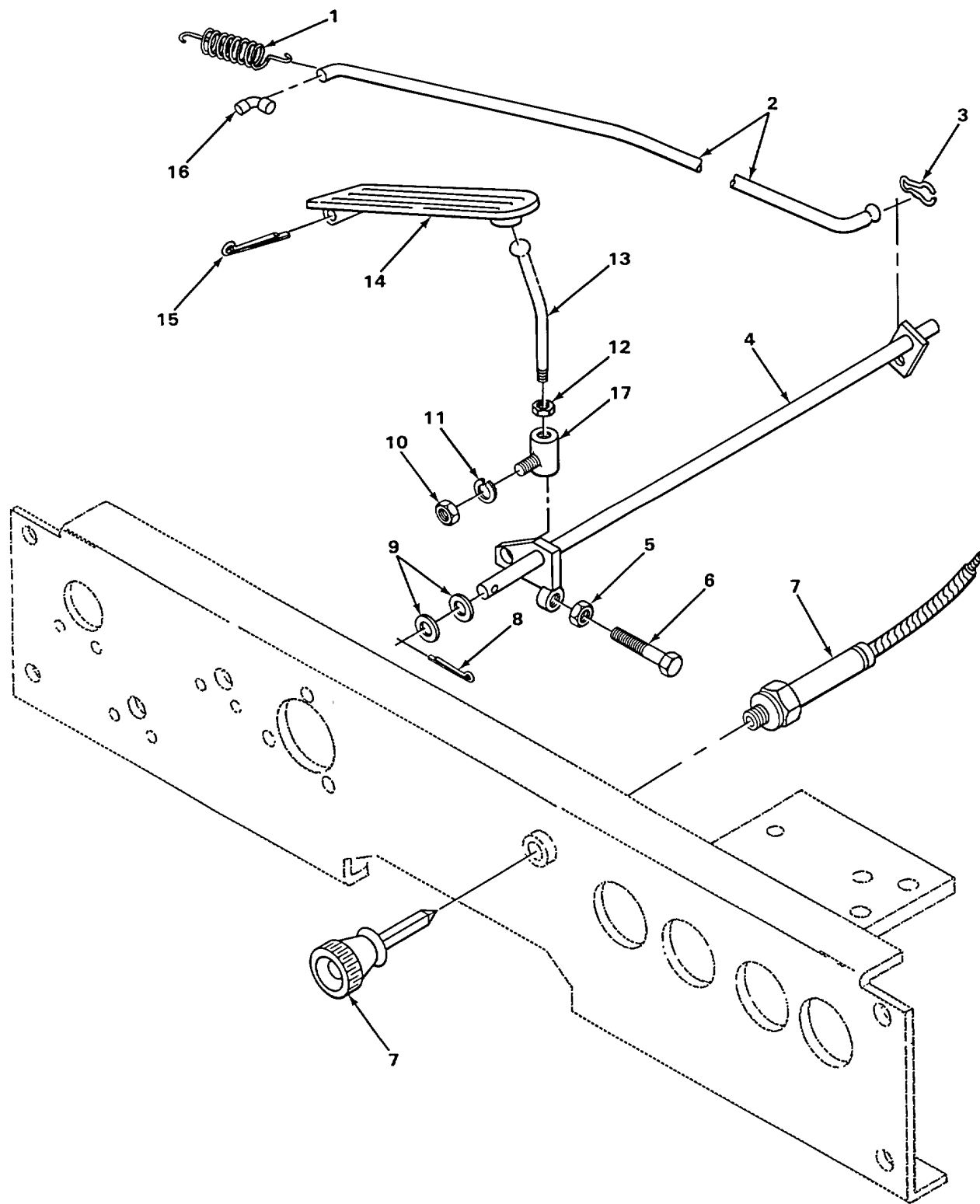

TA218743

FIGURE 22. ACCELERATOR PEDAL, LINKAGE, AND CHOKE CONTROL.

SECTION II

TM 10-3930-623-34P

(1) ILLUS- TRATION		(2)	(3)	(4)	(5)	(6)		(7)	(8)
(a) FIG NO.	(b) ITEM NO.	SMR CODE	NATIONAL STOCK NUMBER	FSCM	PART NUMBER	DESCRIPTION	USABLE ON CODE	U/M	QTY INC IN UNIT
						0312-ACCELERATOR, THROTTLE OR CHOKE CONTROL			
22	1	PAOZZ	5360-00-478-0397	05415	100751	SPRING, HELICAL, EXTE ACCELERATOR RETURN.....		EA	1
22	2	XBOZZ		05415	98MRN1	ROD ACCELERATOR, SHAFT TO CARBURETOR.....		EA	1
22	3	PAOZZ	5340-00-489-5956	83058	72410S	CLIPACCELERATOR ROD		EA	1
22	4	XBOZZ		05415	494MTR2	SHAFT ACCELERATOR SHAFT ATTACHING		EA	1
22	5	PAOZZ	5310-00-851-2682	96906	MS35691-17	NUT, PLAIN, HEXAGON JAM, ACCELERATOR PEDAL STOP.....		EA	2
22	6	PAOZZ	5305-00-269-3213	96906	M390725-62	SCREW, CAP, HEXAGON HEAD ACCEL ERATOR PEDAL STOP.....		EA	1
22	7	XDOZZ		70436	64032770	CABLE CHOKE.....		EA	1
22	8	PAOZZ	5315-00-842-3044	96906	MS24665-283	PIN, COTTER ACCELERATOR ATTACHING		EA	2
22	9	PAOZZ	5310-00-809-4061	96906	MS27183-15	WASHER ,FLA.....		EA	2
22	10	PAOZZ	5310-00-880-7746	96906	MS51968-5	NUT, PLAIN, HEXAGON.....		EA	1
22	11	PAOZZ	5310-00-407-9566	96906	MS35338-45	WASHER, LOCK BALL JOINT MTG.....		EA	1
22	12	PAOZZ	5310-00-853-9335	96906	MS35691-13	NUT, PLAIN, HEXAGON JAM, ACCELERATOR ROD ADJUSTING....		EA	1
22	13	XBOZZ		05415	98MHX1	ROD, ACCELERATOR PEDAL TO SHAFT		EA	1
22	14	XDOZZ	92850 26C89			PEDAL ACCELERATOR		EA	1
22	15	PAOZZ	5315-00-842-3045	96906	MS24665-499	PIN, COTTER PEDAL ATTACHING		EA	1
22	16	PAOZZ	2910-00-489-5955	83058	HS98330	CLIPACCELERATOR ROD.....		EA	1
22	17	PAOZZ	3010-00-931-4542	05415	14Y8568	BALL JOINT ACCELERATOR ROD		EA	1

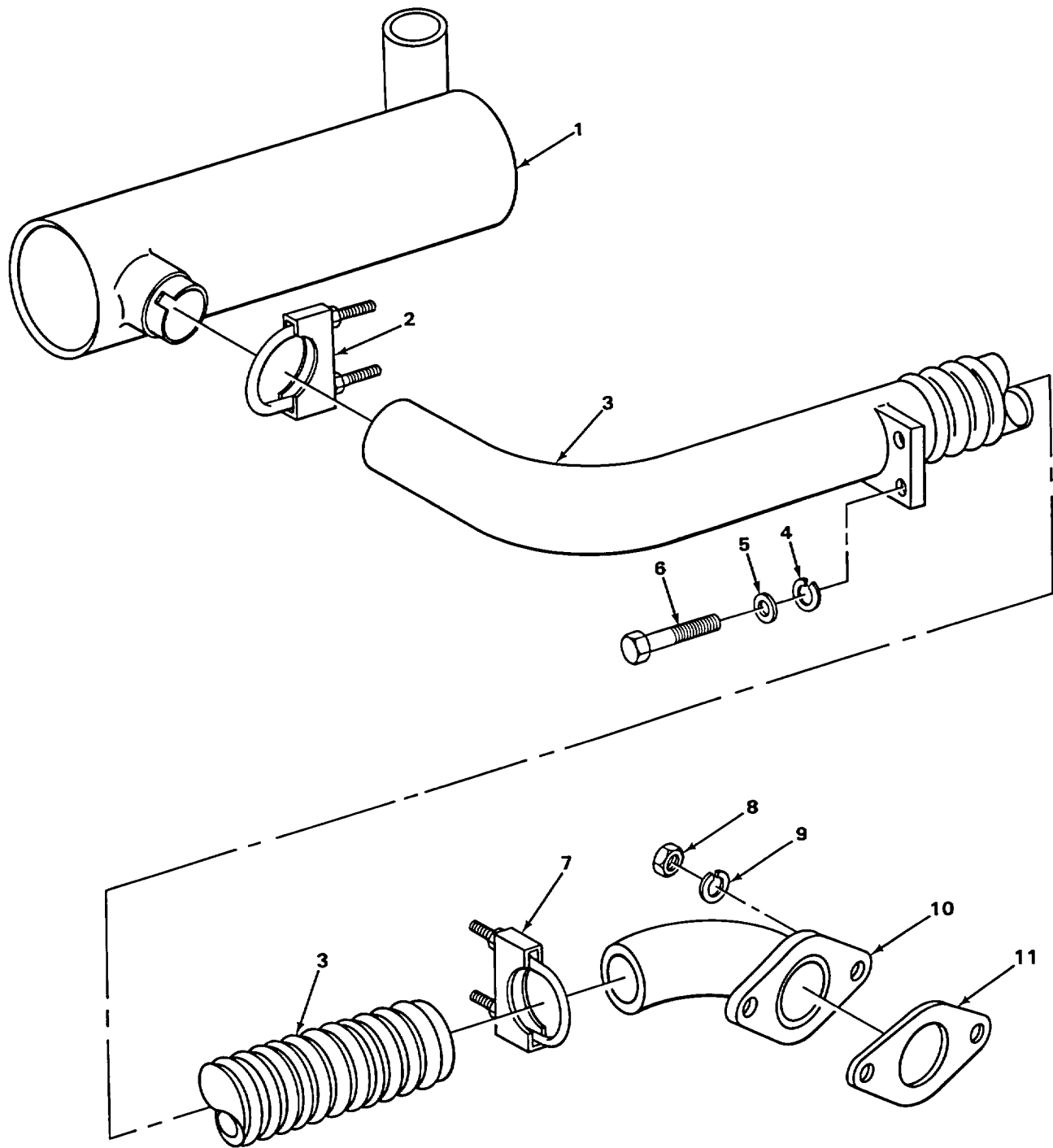

TA218744

FIGURE 23. MUFFLER AND PIPES.

SECTION II

TM 10-3930-623-34P

(1) ILLUS- TRATION		(2)	(3)	(4)	(5)	(6)	(7)	(8)	
(a) FIG NO.	(b) ITEM NO.	SMR CODE	NATIONAL STOCK NUMBER	FSCM	PART NUMBER	DESCRIPTION	USABLE ON CODE	U/M	QTY INC IN UNIT
						GROUP 04- EXHAUST SYSTEM 0401-MUFFLER AND PIPES			
23	1	XDFZZ		76700	T10-113	MUFFLER, EXHAUST		EA	1
23	2	PAOZZ	5340-00-304-7393	76110	X22	CLAMP, LOOP MUFFLER ATTACHING		EA	1
23	3	MOOZZ		05415	135MET6	HOSE, METAL EXHAUST MANUFACTURE FROM P/N U120.....		EA	1
23	4	PAOZZ	5310-00-087-7493	96906	MS27183-13	WASHER, FLAT TUBE ATTACHING		EA	2
23	5	PAOZZ	5310-00-407-9566	96906	MS35338-45	WASHER, LOCK.....		EA	2
23	6	PAOZZ	5306-00-225-8497	96906	MS90725-32	SCREW, CAP, HEXAGON HEAD TUBE ATTACHING.....		EA	2
23	7	PAOZZ	5340-00-761-8959	76110	X187	CLAMP, HOSE EXHAUST ATTACHING		EA	1
23	8	PAOZZ	5310-00-732-0558	96906	MS51967-8	NUT, PLAIN, HEXAGON FLANGE ATTACHING		EA	2
23	9	PAOZZ	5310-01-130-9065	96906	MS35338-46	WASHER, LOCK FLANGE ATTACHING		EA	2
23	10	PFOZZ	4730-00-407-5065	05415	741AP2	FLANGE ELBOW EXHAUST		EA	1
23	11	PFOZZ	5330-01-133-4784	02978	F400E253	GASKET FLANGE.....		EA	1

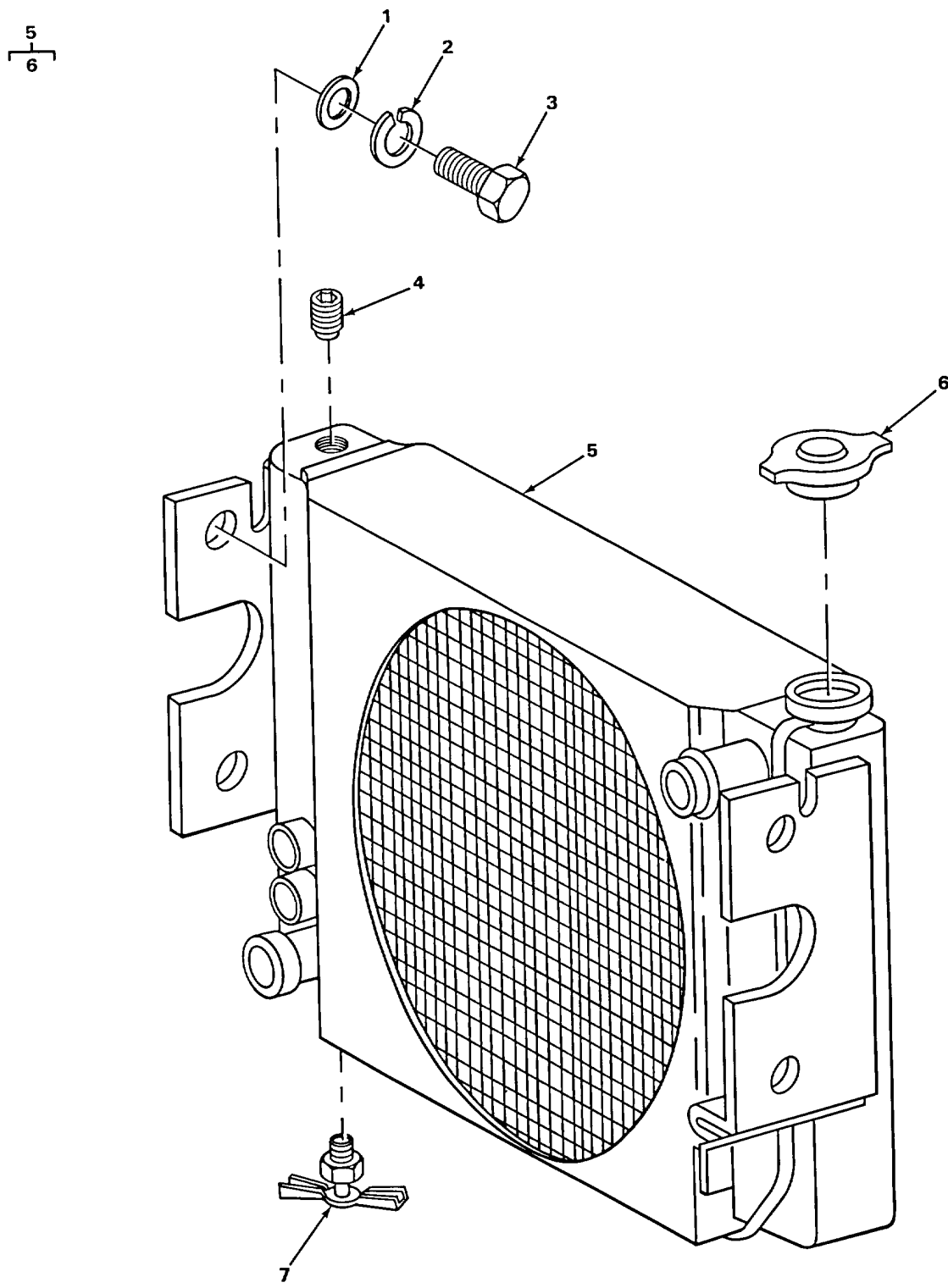

FIGURE 24. RADIATOR.

TA218745

SECTION II

TM 10-3930-623-34P

(1) ILLUS- TRATION		(2)	(3)	(4)	(5)	(6)		(7)	(8)
(a) FIG NO.	(b) ITEM NO.	SMR CODE	NATIONAL STOCK NUMBER	FSCM	PART NUMBER	DESCRIPTION	USABLE ON CODE	U/M	QTY INC IN UNIT
						GROUP 05-COOLING SYSTEM 0501-RADIATOR			
24	1	PFOZZ	5310-00-080-6004	96906	MS27183-14	WASHER, FLAT RADIATOR ATTACHING.....		EA	4
24	2	PAOZZ	5310-01-130-9065	96906	MS35338-46	WASHER, LOCK RADIATOR ATTACHING.....		EA	4
24	3	PAOZZ	5305-00-269-3214	96906	MS90725-64	SCREW, CAP, HEXAGON HEAD RADIATOR ATTACHING.....		EA	4
24	4	PAOZZ	4730-00-044-4577	30780	1-4SHPS	PLUG, PIPE RADIATOR.....		EA	1
24	5	PAOHH	2930-00-489-5961	50022	DA479200	RADIATOR, ENGINE COO		EA	1
24	6	XDOZZ		39215	461412	.CAP, RADIATOR.....		EA	1
24	7	PAOZZ	4820-00-272-3342	81349	MILC1203	COCK, DRAIN.....		EA	1

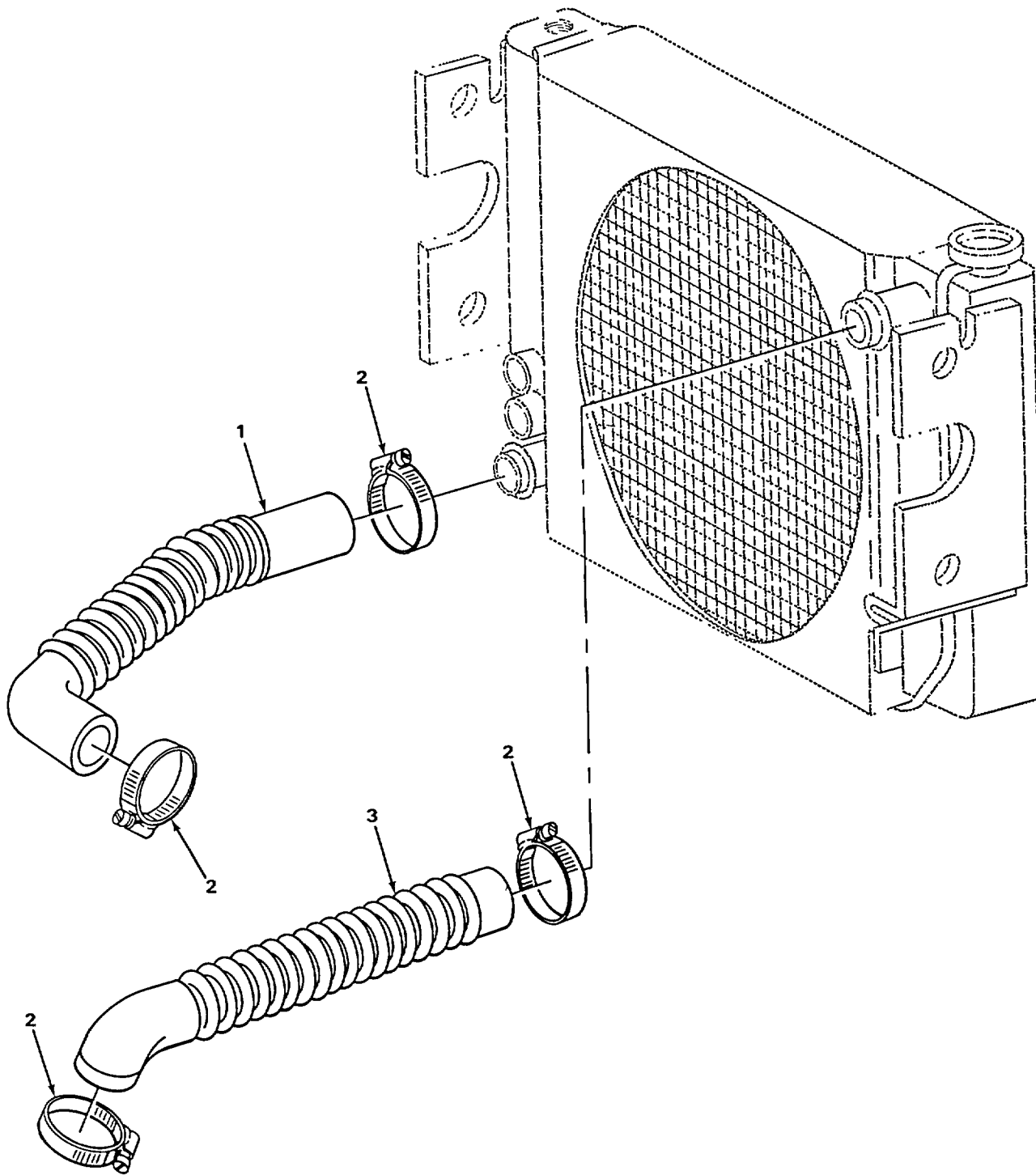

TA218746

FIGURE 25. RADIATOR HOSES.

SECTION II

TM 10-3930-623-34P

(1) ILLUS- TRATION		(2)	(3)	(4)	(5)	(6)	(7)	(8)	
(a) FIG NO.	(b) ITEM NO.	SMR CODE	NATIONAL STOCK NUMBER	FSCM	PART NUMBER	DESCRIPTION	USABLE ON CODE	U/M	QTY INC IN UNIT
						0503-WATER MANIFOLD, HEADERS, THERMOSTATS AND HOUSING GASKET			
25	1	PAOZZ	4720-00-489-5960	11288	M90	HOSE, RUBBER PREFORMED RADIATOR, UPPER		EA	1
25	2	PAOZZ	4730-00-908-3193	96906	MS35842-12	CLAMP, HOSE RADIATOR HOSE ATTACHING		EA	4
25	3	MOOZZ		05415	134MLN1	HOSE, RUBBER PREFORMED RADIATOR, LOWER MANUFACTURE FROM NSN 4720-00-489-5960.....		EA	1

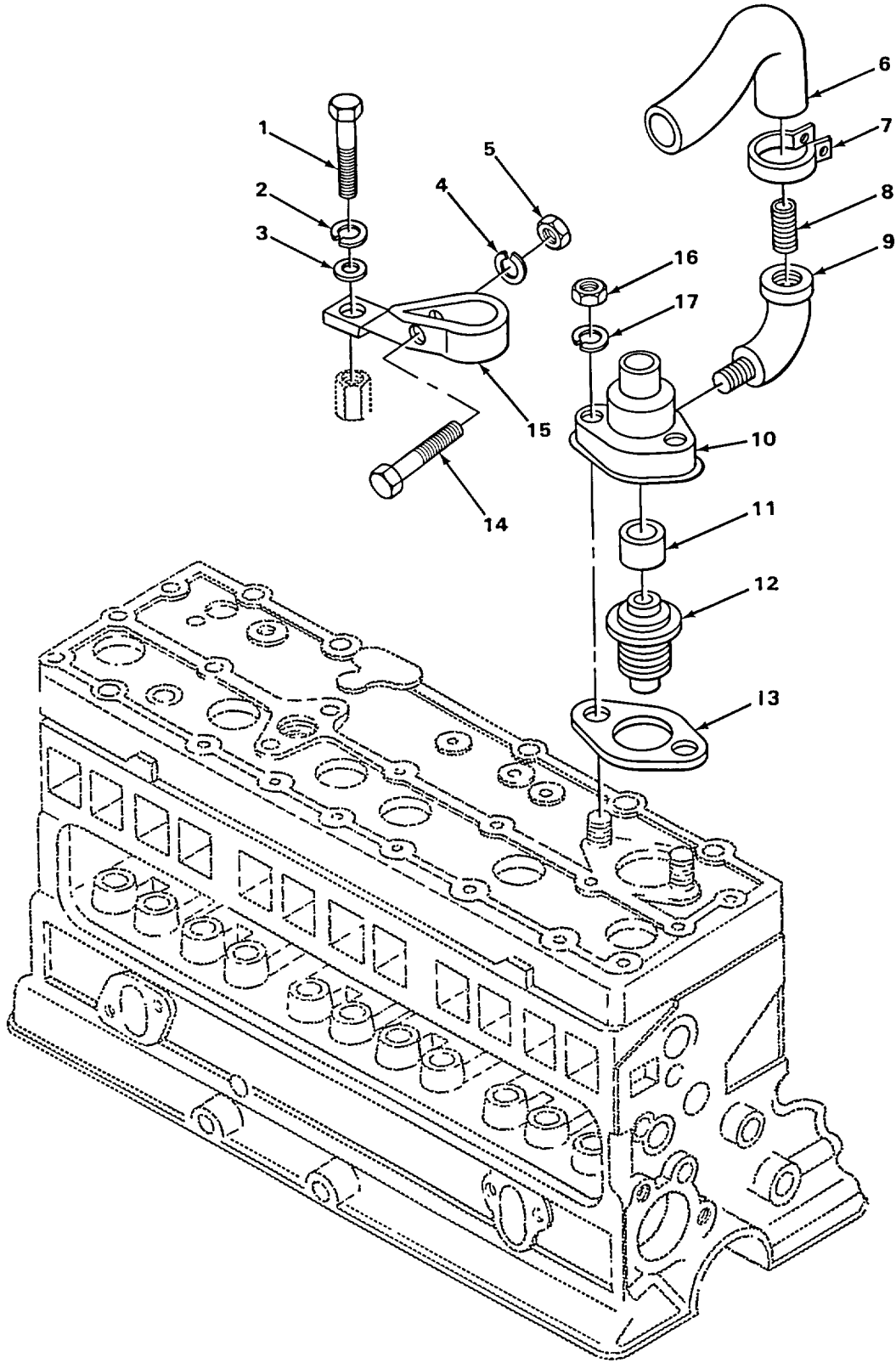

TA218747

FIGURE 26. THERMOSTAT, WATER OUTLET HOSE AND RELATED PARTS.

SECTION II

TM 10-3930-623-34P

(1) ILLUS- TRATION		(2)	(3)	(4)	(5)	(6)		(7)	(8)
(a) FIG NO.	(b) ITEM NO.	SMR CODE	NATIONAL STOCK NUMBER	FSCM	PART NUMBER	DESCRIPTION	USABLE ON CODE	U/M	QTY INC IN UNIT
						0503(CONT)			
26	1	PAOZZ	5305-01-010-2362	96906	MS18154-59	SCREW, CAP, HEXAGON BRACE TO CYLINDER HEAD		EA	1
26	2	PAOZZ	5310-01-130-9065	96906	MS35338-46	WASHER, LOCK FILLER BRACE		EA	1
26	3	PFOZZ	5310-00-080-6004	96906	MS27183-14	WASHER, FLAT BRACE TO CYLINDER HEAD.....		EA	2
26	4	PAOZZ	5310-00-582-5965	96906	MS35338-44	WASHER, LOCK BRACE TO OIL FILLER.....		EA	1
26	5	PAOZZ	5310-00-761-6882	96906	MS51967-2	NUT, PLAIN, HEXAGON FILLER BRACE		EA	1
26	6	PAOZZ	4720-00-374-4157	14351	X2441	HOSE, RUBBER WATER OUTLET		EA	1
26	7	PAOZZ	4730-00-393-6688	24617	178306	CLAMP, HOSE HOSE MTG.....		EA	2
26	8	PAOZZ	4730-00-711-4920	14351	X12517	COUPLING, PIPE		EA	2
26	9	XDOZZ		24617	444167	ELBOW, PIPE HOSE MTG, 90 DEG, STREET		EA	2
26	10	PAOZZ	4730-00-269-8077	02978	Y112K373	HOUSING, THERMOSTAT.....		EA	1
26	11	PAOZZ	6620-00-382-8827	14351	F218K00202	RING THERMOSTAT ADAPTER.....		EA	1
26	12	PAOZZ	6620-00-100-1150	14351	F601K303	THERMOSTAT ENGINE		EA	1
26	13	PAOZZ	5330-00-249-6724	35311	DC2689	GASKET WATER OUTLET ELBOW PART OF KIT P/N F6U01002		EA	1
26	14	PAOZZ	5305-00-068-0502	96906	MS90725-6	SCREW, CAP, HEXAGON H BRACE TO OIL FILLER		EA	1
26	15	PAOZZ	5365-00-383-8939	04454	10EL00227	CLAMP FILLER TUBE		EA	1
26	16	PAOZZ	5310-00-880-7744	96906	MS51967-5	NUT, PLAIN, HEXAGON WATER OUTLET MTG		EA	2
26	17	PAOZZ	5310-00-407-9566	96906	MS35338-45	WASHER, LOCK WATER OUTLET MTG		EA	2
26		PAOZZ	5330-00-018-5526	50740	F6U01002	GASKET SET TOP, ENGINE		EA	1
2	9					GASKET		EA	1
8	4					RING, PISTON		EA	1
8	6					GASKET		EA	3
14	4					GASKET		EA	1
26	13					GASKET		EA	1

1
2 THRU 11

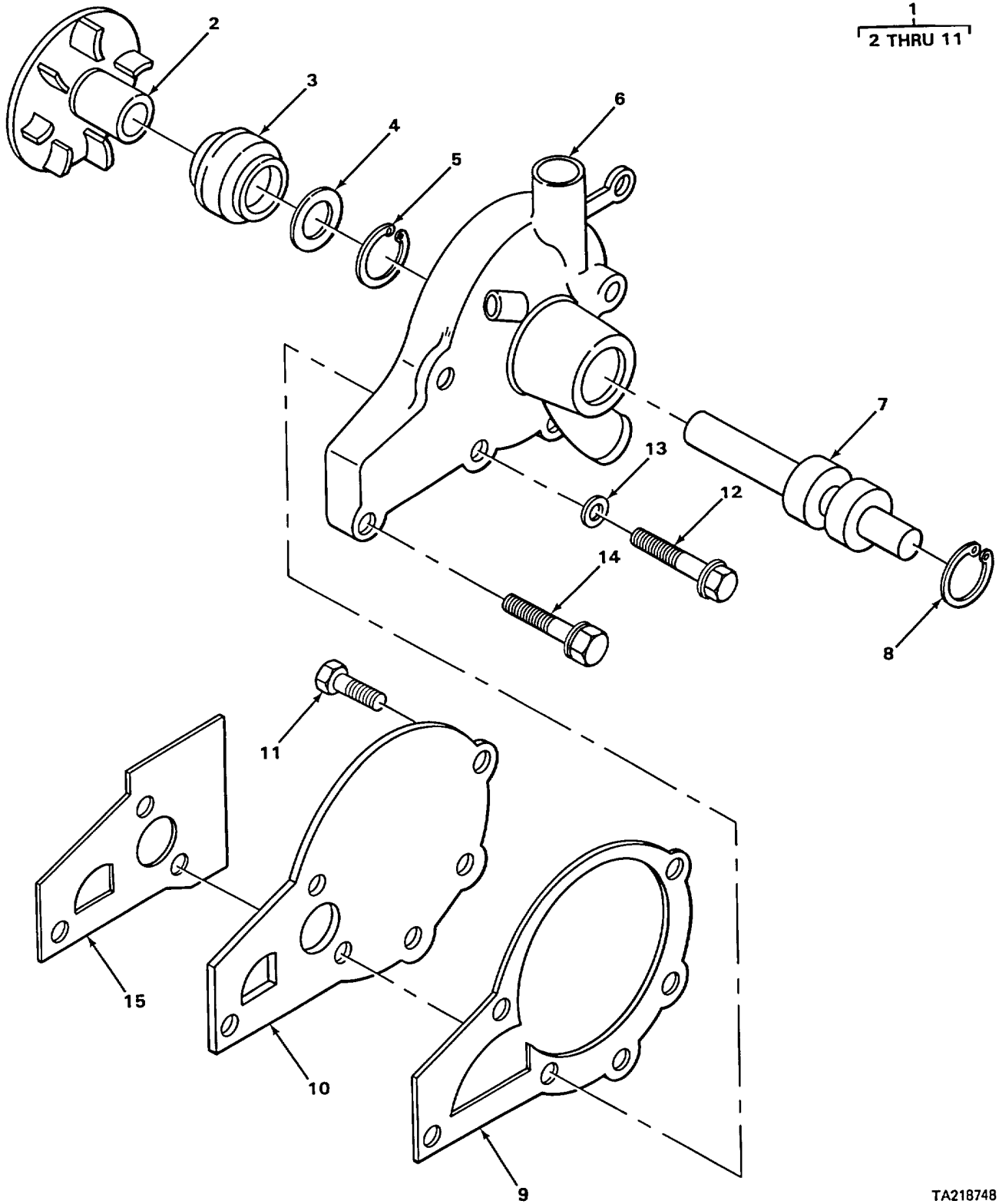

FIGURE 27. WATER PUMP.

TA218748

SECTION II

TM 10-3930-623-34P

(1) ILLUS- TRATION		(2)	(3)	(4)	(5)	(6)		(7)	(8)
(a) FIG NO.	(b) ITEM NO.	SMR CODE	NATIONAL STOCK NUMBER	FSCM	PART NUMBER	DESCRIPTION	USABLE ON CODE	U/M	QTY INC IN UNIT
						0504-WATER PUMP			
27	1	PAOFF	2930-00-855-5755	14351	F400K5134	PUMP, WATER.....		EA	1
27	2	XDFZZ		14351	F401K3430	.IMPELLER ASSEMBLY		EA	1
27	3	PFFZZ	2930-00-105-6073	02978	OA200K3040	.SEAL WATER PUMP		EA	1
27	4	PFFZZ	5330-00-105-6074	50740	K600K00220	.GASKET WATER PUMP SEAL		EA	1
27	5	PAFZZ	5365-00-281-6668	14351	X7022	.RING, RETAINING SHAFT.....		EA	1
27	6	XDFZZ		14351	396MEM1	.BODY, WATER PUMP.....		EA	1
27	7	PFFZZ	2930-00-883-1220	14351	F226K223	.BEARING AND SHAFT WATER PUMP		EA	1
27	8	PFFZZ	5365-00-113-1634	14351	X7096	.RING, RETAINING		EA	2
27	9	PFFZZ	5330-00-025-6638	50740	F400K391	.GASKET BODY TO COVER.....		EA	1
27	10	XDFZZ		14351	346MGF1	.COVER WATER PUMP		EA	1
27	11	XDFZZ		14351	124MDGI	.SCREW, MACHINE COVER TO BODY		EA	4
27	12	XBOZZ		14351	X6917	SCREW, ASSEMBLED WASHER WATER PUMP MOUNTING		EA	1
27	13	PAOZZ	5310-00-684-3463	96906	MS51092-1	WASHER, FLAT WATER PUMP MOUNTING		EA	1
27	14	PAOZZ	5305-00-470-8554	14351	X6633	SCREW, ASSEMBLED WAS WATER PUMP MOUNTING		EA	1
27	15	PAFZZ	5330-00-384-8404	50740	F400K340	GASKET WATER PUMP TO CRANKCASE PART OF KIT P/N..... F4U02002		EA	1
27	9	PAFZZ	5330-00-922-2244	50740	F4U02002	GASKET SET FRONT END		EA	1
	14					GASKET		EA	1
27	15					GASKET		EA	1

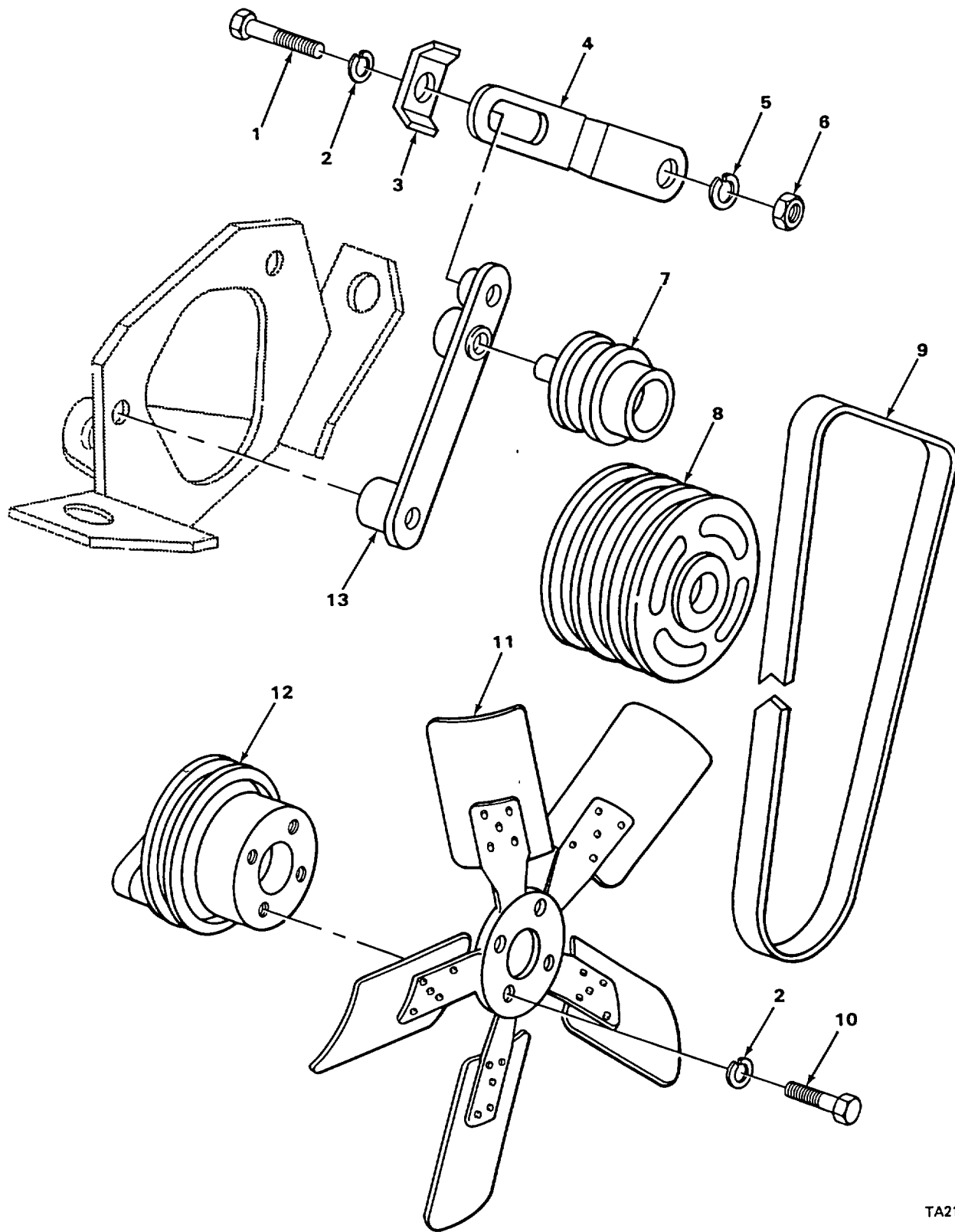

FIGURE 28. FAN ASSEMBLY.

TA218749

SECTION II

TM 10-3930-623-34P

(1) ILLUS- TRATION		(2)	(3)	(4)	(5)	(6)	(7)	(8)	
(a) FIG NO.	(b) ITEM NO.	SMR CODE	NATIONAL STOCK NUMBER	FSCM	PART NUMBER	DESCRIPTION	USABLE ON CODE	U/M	QTY INC IN UNIT
						0505-FAN ASSEMBLY			
28	1	PAOZZ	5306-00-225-8499	96906	MS90725-34	SCREW STRAP TO ARM		EA	1
28	2	PAOZZ	5310-00-407-9566	96906	MS35338-45	WASHER, LOCK		EA	5
28	3	PAOZZ	2805-00-329-2571	14351	F400M00207	CLIPSTRAP RETAINING.		EA	1
28	4	PFOZZ	5340-00-403-4794	14351	F600MO0268	STRAP IDLER PULLEY ADJUSTING		EA	1
28	5	PAOZZ	5310-01-130-9065	96906	MS35338-46	WASHER, LOCK STRAP MTG.....		EA	1
28	6	XDOZZ		81384	FFB571TYPEA	NUT, PLAIN, HEXAGON STRAP MTG.		EA	1
28	7	PFOZZ	3020-00-407-4840	14351	F124K3391	PULLEY, GROOVE IDLER		EA	1
28	8	PFOZZ	3020-00-407-4837	14351	F209K3310	PULLEY FAN DRIVE		EA	1
28	9	PAOZZ	3030-00-756-8391	96906	MS51065-34	BELT, V FAN DRIVE		EA	1
28	10	PAOZZ	5306-00-225-8497	96906	MS90725-32	SCREW, CAP, HEXAGON HEAD FAN ATTACHING		EA	4
28	11	XBOZZ		74080	OEC5-32	FAN, ENGINE COOLING		EA	1
28	12	XBOZZ		14351	F227K300	PULLEY, GROOVE WATER PUMP		EA	1
28	13	XBOZZ		14351	288MKF1	ARM, IDLER		EA	1

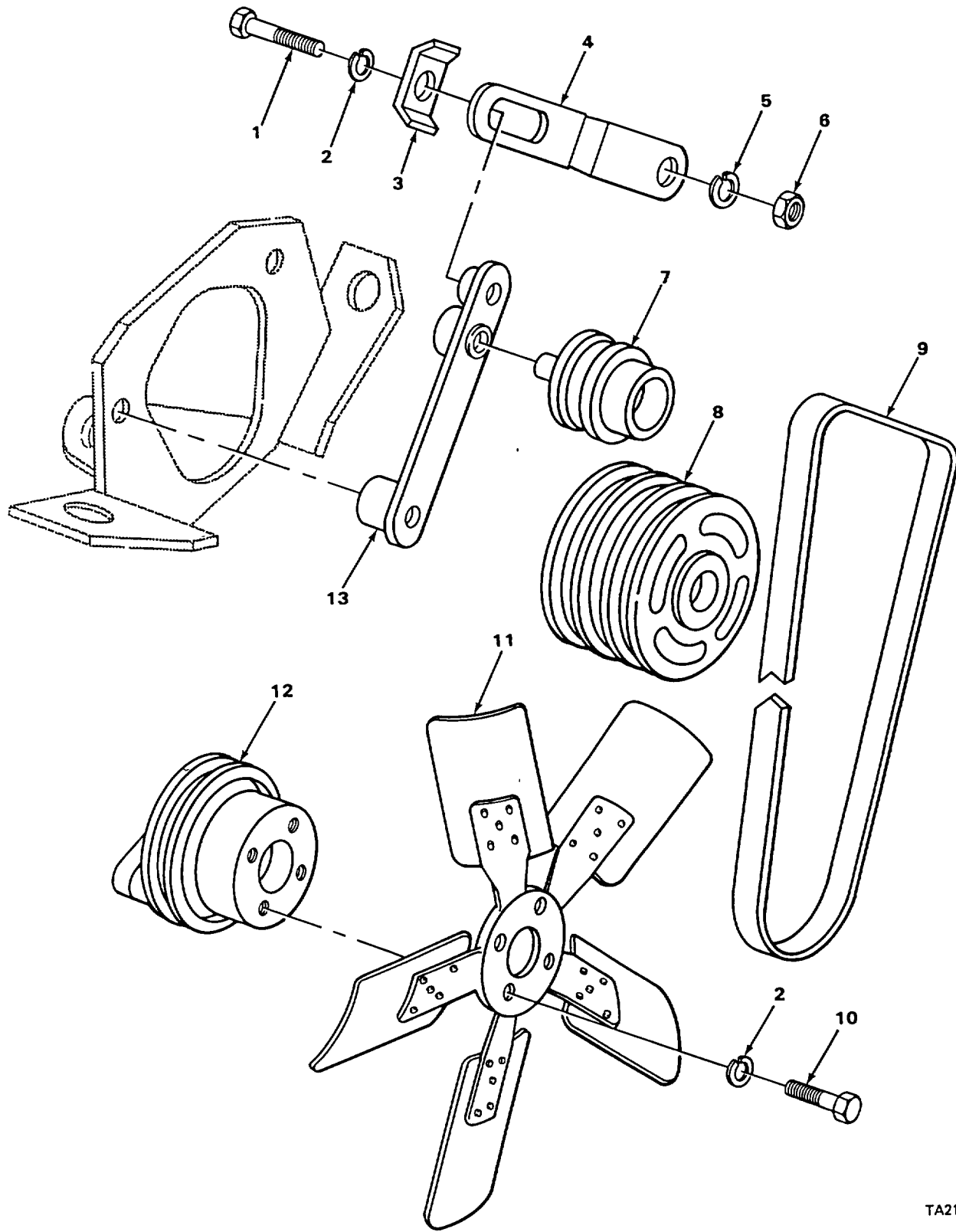

FIGURE 29. ALTERNATOR.

TA218749

SECTION II

TM 10-3930-623-34P

(1) ILLUS- TRATION		(2)	(3)	(4)	(5)	(6)	(7)	(8)	
(a) FIG NO.	(b) ITEM NO.	SMR CODE	NATIONAL STOCK NUMBER	FSCM	PART NUMBER	DESCRIPTION	USABLE ON CODE	U/M	QTY INC IN UNIT
						GROUP 06-ELECTRICAL SYSTEM 0601-ALTERNATOR			
29	1	PAOFF	2920-00-450-0025	16764	1100938	ALTERNATOR		EA	1
29	2	PAFZZ	3110-00-962-3263	60380	MNJ471	.BEARING, SLEEVE FRAME		EA	1
29	3	PAFZZ	2920-00-408-9428	16764	800803	.TERMINAL PACKAGE GROUND		EA	1
29	4	PAFZZ	2920-01-024-0194	16764	1961780	.END BELL, ELECTRICAL		EA	1
29	5	PFFZZ	5961-00-110-5622	16764	1852928	.DIODE, PACKAGE NEGATIVE		EA	3
29	6	PAFZZ	5970-00-448-5408	16764	800567	.WASHER, FLAT CAPACITOR		EA	1
29	7	PFFZZ	5310-00-407-3548	16764	1847933	.WASHER, LOCK CAPACITOR SCREW		EA	1
29	8	PAFZZ	5305-00-408-1721	16764	800563	.SCREW, MACHINE CAPACITOR		EA	1
29	9	PAFZZ	5310-00-242-7820	16764	1928804	.WASHER, FLAT INSULATOR, CAPACITOR		EA	1
29	10	PAFZZ	5910-00-276-1855	16764	800553	.CAPACITOR		EA	1
29	11	XBFZZ		16764	800552	.WASHER, SPRING CAPACITOR RETAINING.....		EA	1
29	12	PAFZZ	5305-00-151-9893	16764	800573	.BOLT, THRU		EA	4
29	13	PAFZZ	2920-00-408-9427	16764	800802	.TERMINAL PACKAGE BATTERY		EA	1
29	14	PAFZZ	5340-00-151-7058	16764	1961323	.RETAINER AND FELT		EA	1
29	15	PFFZZ	5310-00-407-3548	16764	1847933	.WASHER, LOCK		EA	2
29	16	PAFZZ	2920-00-455-1267	16764	800801	.HEAT SINK ASSEMBLY		EA	1
29	17	PAFZZ	5977-00-400-5319	16764	800555	.HOLDER ASSEMBLY, ELE		EA	1
29	18	PAFZZ	5977-00-764-9005	16764	1964117	.SPRING, BRUSH		EA	1
29	19	PAFZZ	5970-00-403-5912	16764	1959389	.INSULATOR		EA	1
29	20	PAFZZ	5305-00-408-1719	16764	800551	.SCREW, MACHINE BRUSH HOLDER		EA	2
29	21	XBFZZ		16764	800541	.ROTOR ASSEMBLY		EA	1
29	22	PAFZZ	5315-00-616-5526	96906	MS35756-8	.KEY, WOODRUFF		EA	1
29	23	PAFZZ	2920-00-844-8116	16764	1959381	.STATOR ASSEMBLY		EA	1
29	24	XBFZZ		16764	800562	.CLIP, LEAD STATOR		EA	1
29	25	PAFZZ	5310-00-934-9757	96906	MS35649-282	.NUT, DIODE JUNCTION TERMINAL		EA	1
29	26	PAFZZ	5961-00-866-3357	30076	169523	.DIODE POSITIVE		EA	3
29	27	PAFZZ	2920-00-276-1719	16764	1959834	.TERMINAL PACKAGE DIODE JUNCTION		EA	1
29	28	PFFZZ	5305-00-471-0373	16764	800549	.SCREW, MACHINE BEARING RETAINER		EA	3

SECTION II

TM 10-3930-623-34P

(1) ILLUS- TRATION		(2)	(3)	(4)	(5)	(6)	(7)	(8)	
(a) FIG NO.	(b) ITEM NO.	SMR CODE	NATIONAL STOCK NUMBER	FSCM	PART NUMBER	DESCRIPTION	USABLE ON CODE	U/M	QTY INC IN UNIT
						0601(CONT)			
29	29	XBFZZ		16764	800544	.RETAINER, BEARING		EA	1
29	30	XBFZZ		16764	800547	.COLLAR INSIDE		EA	1
29	31	PAFZZ	5330-00-684-3123	16764	1934458	.GASKET, RETAINER		EA	1
29	32	PAFZZ	3110-00-100-2363	16764	904751	.BEARING. BALL DRIVE END.....		EA	1
29	33	PFFZZ	2920-00-121-0501	16764	1947344	.SLINGER, GREASE		EA	1
29	34	XBFZZ		16764	800800	.FRAME DRIVE END		EA	1
29	35	XBFZZ		16764	800548	.COLLAR OUTSIDE		EA	1
29	36	PAFZZ	2920-00-107-3345	14351	HD277M407	.FAN, COOLING.....		EA	1
29	37	PFFZZ	3020-00-406-6968	14351	F400M395	.PULLEY, ALTERNATOR		EA	1
29	38	PAFZZ	5310-00-949-9299	16764	1941978	.WASHER, SPRING TENS SHAFT NUT		EA	1
29	39	PAFZZ	5310-00-596-5152	24617	1915172	.NUT SHAFT		EA	1

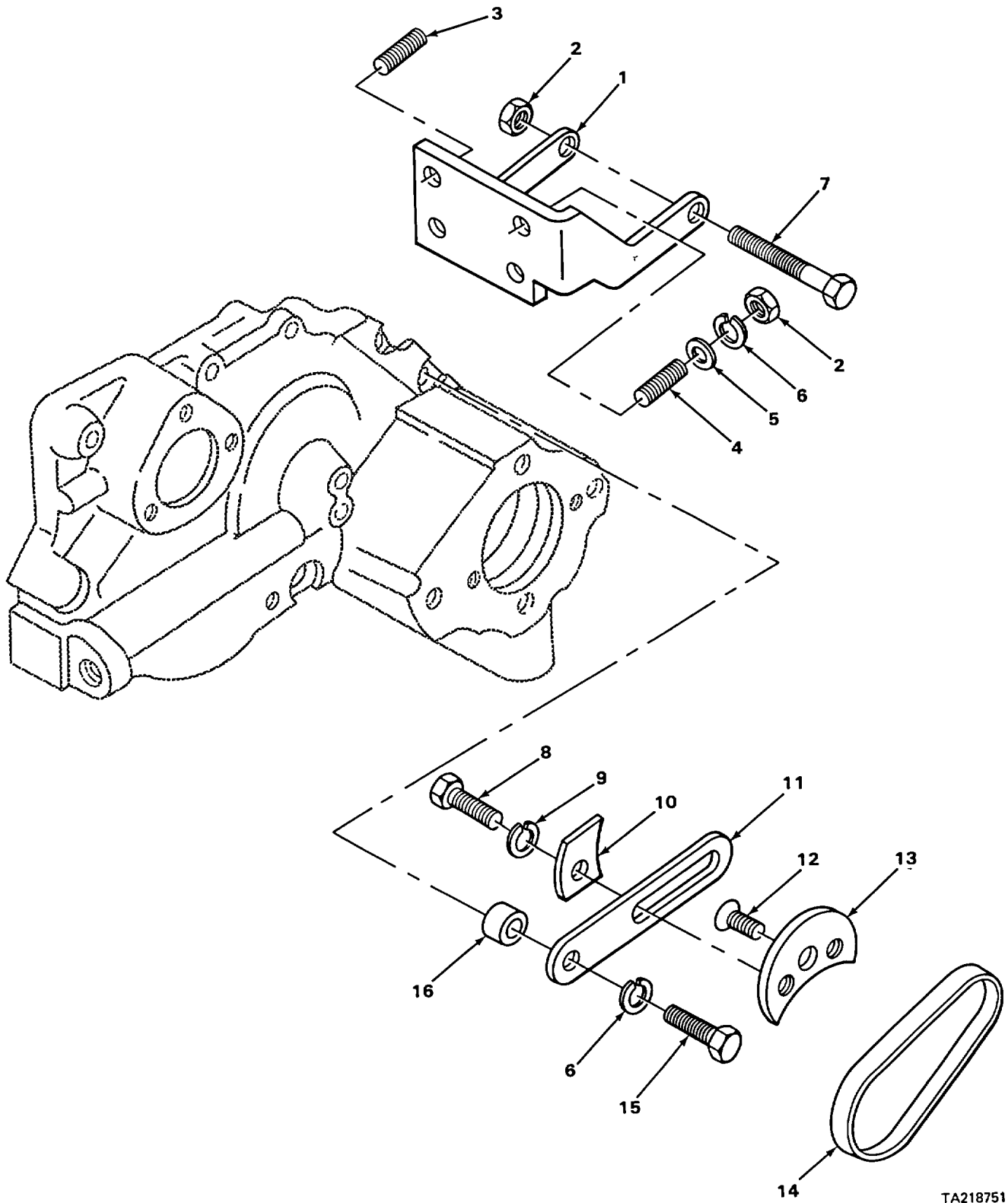

TA218751

FIGURE 30. ALTERNATOR BELT AND MOUNTING PARTS.

SECTION II

TM 10-3930-623-34P

(1) ILLUS- TRATION		(2)	(3)	(4)	(5)	(6)		(7)	(8)
(a) FIG NO.	(b) ITEM NO.	SMR CODE	NATIONAL STOCK NUMBER	FSCM	PART NUMBER	DESCRIPTION	USABLE ON CODE	U/M	QTY INC IN UNIT
						0601(CONT)			
30	1	XBOZZ		14351	F400M4570	BRACKET ALTERNATOR.....		EA	1
30	2	PAOZZ	5310-00-732-0558	96906	MS51967-8	NUT, PLAIN, HEXAGON ALTERNATOR MTG		EA	5
30	3	PAOZZ	5307-00-317-3034	14351	13XX19003	STUD, PLAIN ALTERNATOR BRACKET MTG		EA	3
30	4	XDOZZ		14351	X4389	STUD, PLAIN ALTERNATOR BRACKET MTG		EA	1
30	5	PAOZZ	5310-00-080-6004	96906	MS27183-14	WASHER, FLAT ALTERNATOR BRACKET MOUNTING		EA	4
30	6	PAOZZ	5310-01-130-9065	96906	MS35338-46	WASHER, LOCK ALTERNATOR BRACKET MTG.....		EA	5
30	7	PAOZZ	5305-00-269-3220	96906	MS90725-70	SCREW, CAP, HEXAGON HEAD ALTERNATOR MTG.....		EA	1
30	8	PAOZZ	5306-00-225-8498	96906	MS90725-33	SCREW, CAP, HEXAGON HEAD ALTERNATOR TO BRACKET		EA	1
30	9	PAOZZ	5310-00-407-9566	96906	MS35338-45	WASHER, LOCK ALTERNATOR MTG.....		EA	1
30	10	PAOZZ	2920-00-499-8696	14351	Y69M229	CLAMP, RETAINING ADJUSTING STRAP		EA	1
30	11	PAOZZ	2920-00-374-3993	14351	A600M215	BRACE ALTERNATOR ADJUSTING.		EA	1
30	12	PAOZZ	5305-00-958-5469	96906	MS35190-305	SCREW, MACHINE ALTERNATOR MTG		EA	1
30	13	XBOZZ		14351	M363M211	ADAPTER ALTERNATOR MTG.....		EA	1
30	14	PAOZZ	3030-00-822-2411	96906	MS51065-28	BELT, V ALTERNATOR.....		EA	1
30	15	PAOZZ	5305-00-269-3214	96906	MS90725-64	SCREW, CAP, HEXAGON HEAD ALTERNATOR MTG		EA	1
30	16	XBOZZ		14351	F400M226	SPACER ALTERNATOR MTG		EA	1

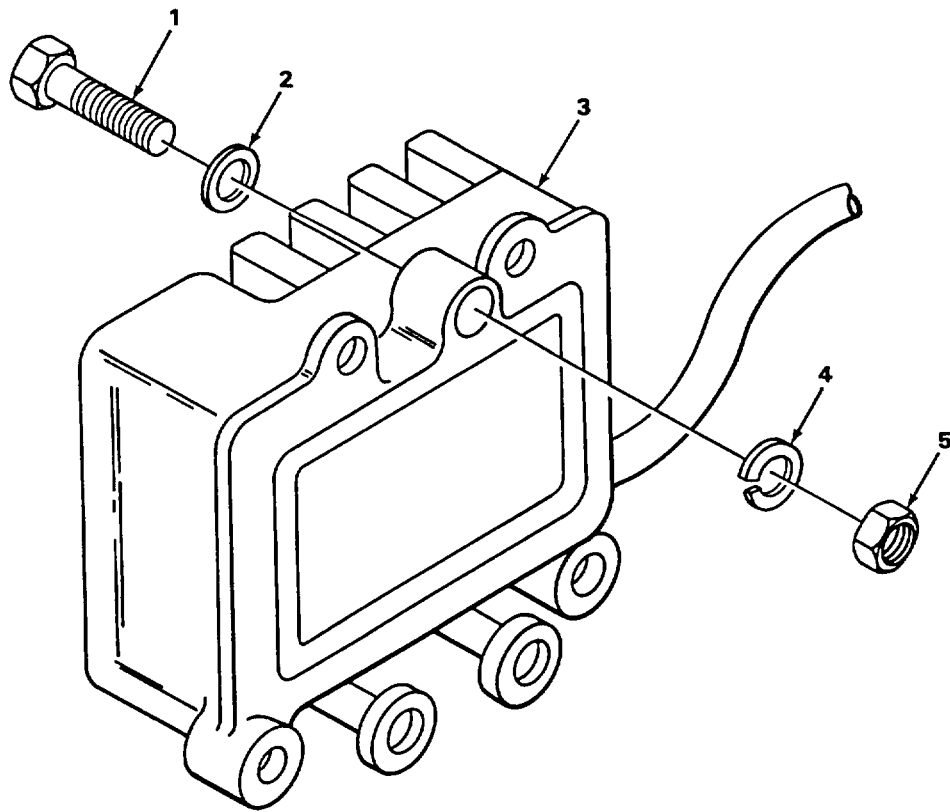

TA218752

FIGURE 31. VOLTAGE REGULATOR.

SECTION II

TM 10-3930-623-34P

(1) ILLUS- TRATION		(2)	(3)	(4)	(5)	(6)	(7)	(8)	
(a) FIG NO.	(b) ITEM NO.	SMR CODE	NATIONAL STOCK NUMBER	FSCM	PART NUMBER	DESCRIPTION	USABLE ON CODE	U/M	QTY INC IN UNIT
						0602-VOLTAGE REGULATOR			
31	1	PAOZZ	5305-00-071-2241	96906	MS90725-10	SCREW, CAP ,HEXAGON HEAD REGULATOR ATTACHING		EA	3
31	2	PAOZZ	5310-00-889-2528	96906	MS45904-68	WASHER, FLAT NEGATIVE TERMINAL AT ALTERNATOR		EA	3
31	3	PAOZZ	2920-00-019-0463	16764	1119507	REGULATOR VOLTAGE, ENGINE		EA	1
31	4	PAOZZ	5310-00-582-5965	96906	MS35338-44	WASHER, LOCK REGULATOR ATTACHING		EA	3
31	5	PAOZZ	5310-00-761-6882	96906	MS51967-2	NUT, PLAIN, HEXAGON HEAD REGULATOR ATTACHING		EA	3

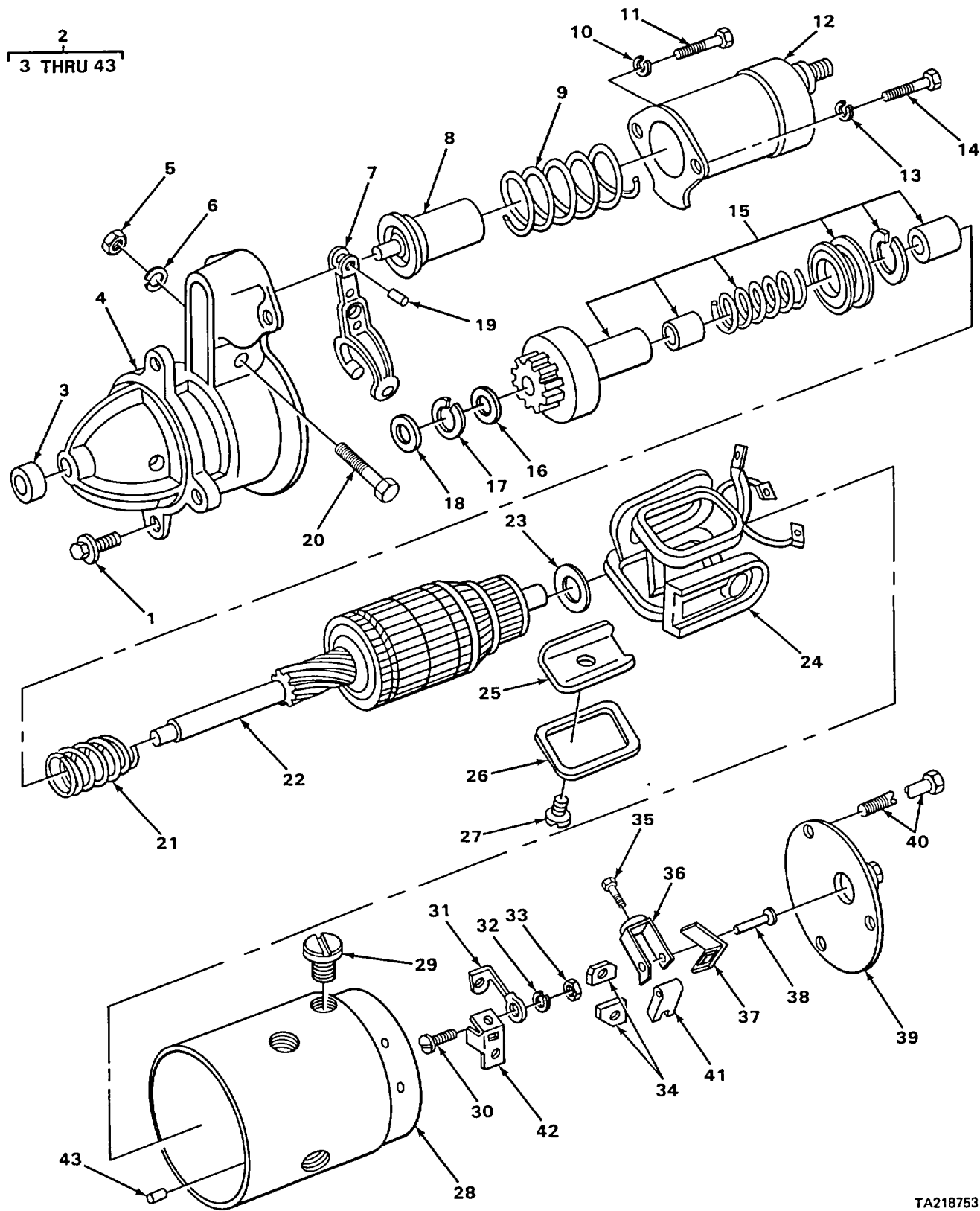

TA218753

FIGURE 32. STARTER.

SECTION II

TM 10-3930-623-34P

(1) ILLUS- TRATION		(2)	(3)	(4)	(5)	(6)		(7)	(8)
(a) FIG NO.	(b) ITEM NO.	SMR CODE	NATIONAL STOCK NUMBER	FSCM	PART NUMBER	DESCRIPTION	USABLE ON CODE	U/M	QTY INC IN UNIT
						0603-STARTING MOTOR			
32	1	PAOZZ	5306-00-689-3992	14351	X5790	BOLT, ASSEMBLED WASH STARTER MTG		EA	3
32	2	PAOFF	2920-00-064-7737	16764	1107244	STARTER, ENGINE		EA	1
32	3	PAFZZ	3120-00-661-6764	16764	1839345	.BEARING, SLEEVE DRIVE END BELL		EA	1
32	4	XBFZZ		16764	1958220	.END BELL DRIVE END		EA	1
32	5	PAFZZ	5310-00-891-1709	96906	MS35691-9	.NUT ,PLAIN, HEXAGON LEVER MTG		EA	1
32	6	PAFZZ	5310-00-407-9566	96906	MS35338-45	.WASHER, LOCK LEVER MTG		EA	1
32	7	PAFZZ	2920-00-741-9792	16764	1919149	.LEVER, STARTER DRIVE SHIFTING		EA	1
32	8	PAFZZ	2920-00-841-3254	16764	1941113	.PLUNGER SOLENOID.....		EA	1
32	9	PAFZZ	5360-00-947-1184	16764	1958679	.SPRING, HELICAL SOLENOID PLUNGER		EA	1
32	10	PAFZZ	5310-00-582-5965	96906	MS35338-44	.WASHER, LOCK RELAY SOLENOID MTG		EA	2
32	11	PAFZZ	5305-00-543-4302	96906	MS35265-79	.SCREW, MACHINE RELAY SOLENOID MTG.....		EA	2
32	12	PAFZZ	2920-00-015-0419	16764	1114506	.RELAY SOLENOID STARTER		EA	1
32	13	PAFZZ	5310-00-576-5752	96906	MS35333-39	.WASHER, LOCK FIELD LEAD TO SWITCH.....		EA	1
32	14	PAFZZ	5306-00-407-3737	16764	9427815	.BOLT, SELF-LOCKING FIELD LEAD TO SWITCH.....		EA	1
32	15	PAFZZ	2920-00-775-6241	16764	1892899	.DRIVE ASSEMBLY STARTER MOTOR.....		EA	1
32	16	PAFZZ	3120-00-888-6630	16764	1928021	.COLLAR, STOP STARTER DRIVE RETAINING		EA	1
32	17	PAFZZ	5365-00-804-9666	16764	1928022	.RING, RETAINING DRIVE ASSEMBLY		EA	1
32	18	PAFZZ	5310-00-606-6608	16764	1928023	.WASHER, FLAT STARTER DRIVE.....		EA	1
32	19	PAFZZ	5315-00-800-6936	80205	NAS561P6-13	.PIN, SPRING PLUNGER TO LEVER		EA	1
32	20	PAFZZ	5306-00-879-4602	16764	1941110	.BOLT, SHOULDER LEVER MTG		EA	1
32	21	PAFZZ	5360-00-075-4759	16764	1958224	.SPRING, HELICAL COMPRESSION SOLENOID		EA	1
32	22	PAFZZ	2920-00-715-6498	16764	04109	.ARMATURE STARTER		EA	1
32	23	PAFZZ	5310-00-291-4639	16764	818265	.WASHER, SEALING ARMATURE SHAFT		EA	1
32	24	PFFZZ	2920-00-577-7121	16764	1943529	.WINDING, MOTOR FIELD		EA	1
32	25	XBFZZ		16764	1940469	.SHOE POLE		EA	4
32	26	XDFZZ		16764	1940467	.INSULATOR FIELD		EA	1
32	27	PAFZZ	5305-00-428-6527	16764	1913960	.SCREW, MACHINE POLE SHOE MTG		EA	4
32	28	XDFZZ		16764	1007244-40	.HOUSING STARTER		EA	1
32	29	XDFZZ		16764	1933765	.GROMMET FIELD LEAD		EA	1

SECTION II

TM 10-3930-623-34P

(1) ILLUS- TRATION		(2)	(3)	(4)	(5)	(6)		(7)	(8)
(a) FIG NO.	(b) ITEM NO.	SMR CODE	NATIONAL STOCK NUMBER	FSCM	PART NUMBER	DESCRIPTION	USABLE ON CODE	U/M	QTY INC IN UNIT
						0603(CONT)			
32	30	PAFZZ	5305-00-989-5627	16764	274738	.SCREW, MACHINE BRUSH HOLDER SUPPORT MTG		EA	4
32	31	PAFZZ	2920-00-010-2126	30612	4055873	.LEAD, ELECTRICAL GROUND		EA	2
32	32	PAFZZ	5310-00-184-8990	96906	MS35338-96	.WASHER, LOCK BRUSH HOLDER SUPPORT MTG.....		EA	4
32	33	PAFZZ	5310-00-934-9738	96906	MS35649-222	.NUT, PLAIN, HEXAGON BRUSH HOLDER SUPPORT MTG		EA	4
32	34	PAFZZ	5977-00-337-8112	16764	1906945	.BRUSH, CONTACT		EA	4
32	35	XDFZZ		16764	1926648	.SCREW, TAPPING, THREA BRUSH MTG		EA	4
32	36	PAFZZ	5977-00-893-0088	16764	1940477	.HOLDER, BRUSH GROUNDED		EA	2
32	37	PAFZZ	5977-00-776-9967	16764	1940475	.SPRING, FLAT BRUSH TENSIONING.....		EA	4
32	38	PAFZZ	5315-00-010-2125	16764	1940474	.PIN, STRAIGHT, HEADED BRUSH HOLDER		EA	2
32	39	PAFZZ	2920-00-841-8289	16764	1941109	.END BELL COMMUTATOR END		EA	1
32	40	PAFZZ	5306-00-879-4603	16764	1939970	.BOLT, EXTERNALLY REL END BELL MTG		EA	2
32	41	PAFZZ	5977-00-675-1765	16764	1926618	.HOLDER, BRUSH INSULATED		EA	2
32	42	PAFZZ	5977-00-895-4138	16764	1941075	.SUPPORT PACKAGE BRUSH		EA	2
32	43	PAFZZ	5315-00-298-4077	73342	44739	.PIN, STRAIGHT, HEADLE		EA	1

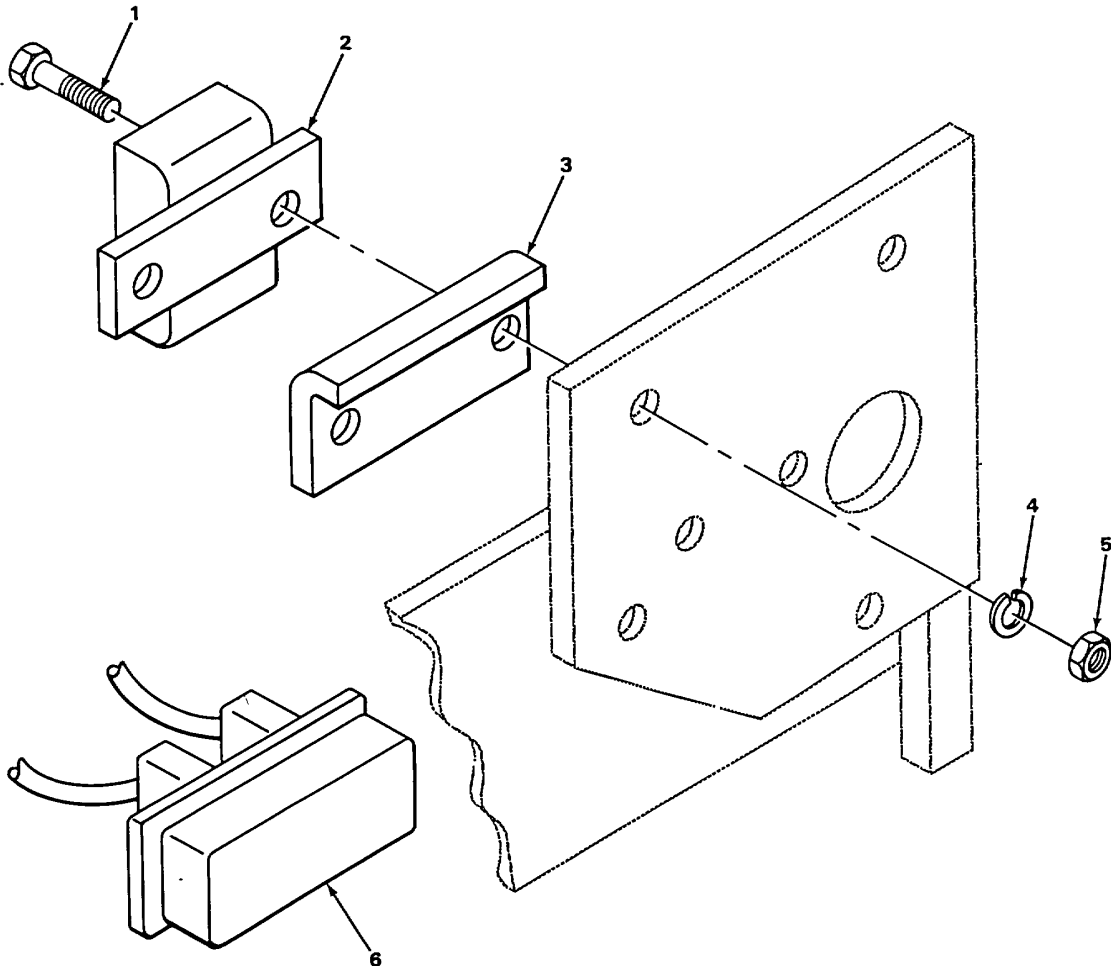

TA218754

FIGURE 33. STARTER RELAY AND ELECTROMAGNET RELAY.

SECTION II

TM 10-3930-623-34P

(1) ILLUS- TRATION		(2)	(3)	(4)	(5)	(6)		(7)	(8)
(a) FIG NO.	(b) ITEM NO.	SMR CODE	NATIONAL STOCK NUMBER	FSCM	PART NUMBER	DESCRIPTION	USABLE ON CODE	U/M	QTY INC IN UNIT
						0603(CONT)			
33	1	PAOZZ	5305-00-068-0502	96906	MS90725-6	SCREW, CAP, HEXAGON H STARTER RELAY ATTACHING		EA	2
33	2	PAOZZ	2920-00-758-0003	88690	13460-2	RELAY.....		EA	1
33	3	XBOZZ		05415	283MKH1	ANGLE, STARTER RELAY ATTACHING.....		EA	1
33	4	PAOZZ	5310-00-582-5965	96906	MS35338-44	WASHER, LOCK STARTER RELAY ATTACHING.....		EA	2
33	5	PAOZZ	5310-00-761-6882	96906	MS51967-2	NUT, PLAIN, HEXAGON HEAD STARTER RELAY ATTACHING.....		EA	2
33	6	PAOZZ	5945-00-407-1605	56118	B7808-12	RELAY, ELECTROMAGNET		EA	1

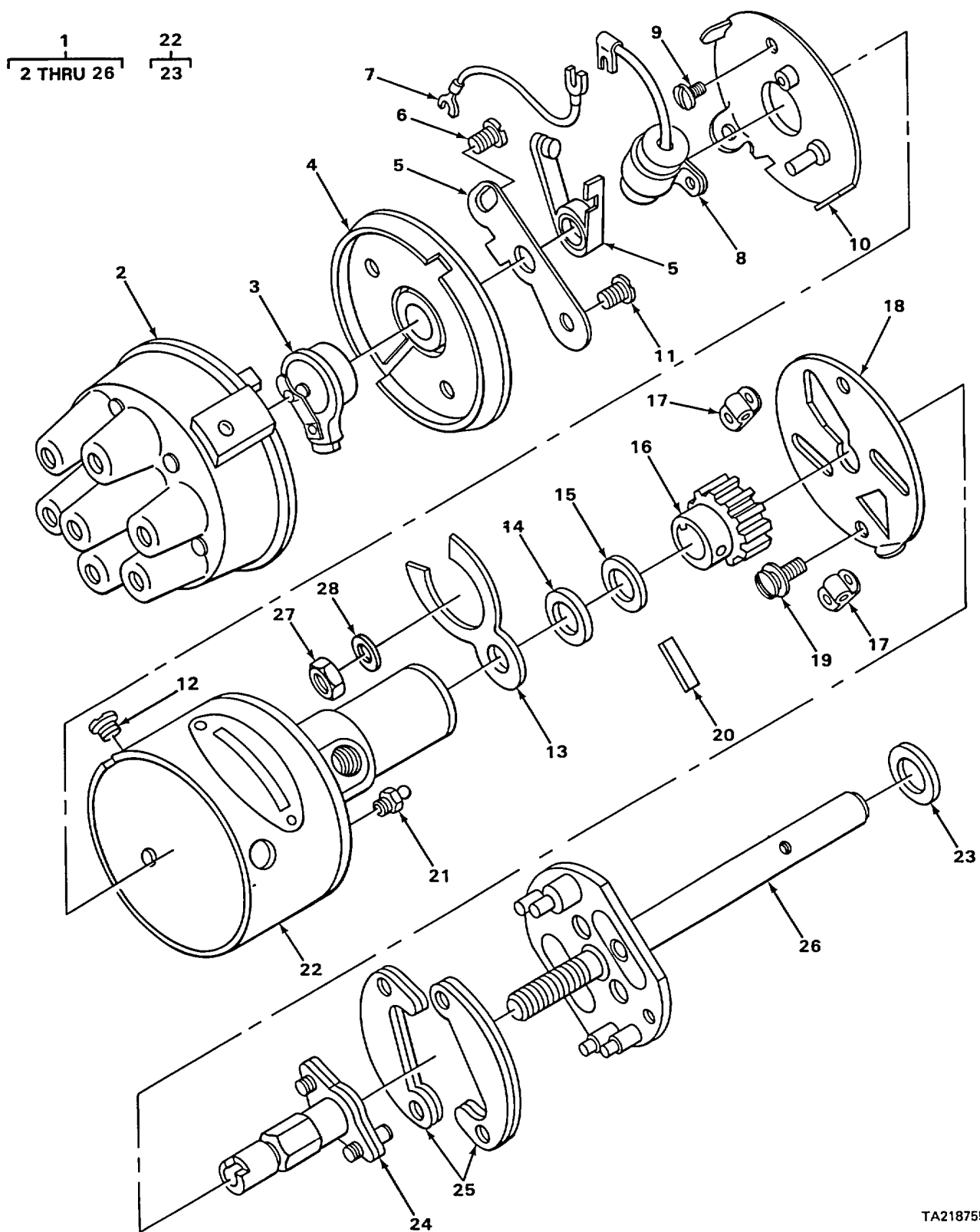

FIGURE 34. DISTRIBUTOR.

TA218755

SECTION II

TM 10-3930-623-34P

(1) ILLUS- TRATION		(2)	(3)	(4)	(5)	(6)	(7)	(8)	
(a) FIG NO.	(b) ITEM NO.	SMR CODE	NATIONAL STOCK NUMBER	FSCM	PART NUMBER	DESCRIPTION	USABLE ON CODE	U/M	QTY INC IN UNIT
						0605-IGNITION COMPONENTS			
34	1	PAOOO	2920-00-848-4540	16764	1112672	DISTRIBUTOR IGNITION		EA	1
34	2	PAOZZ	2920-00-019-2937	16764	1960810	.CAP, DISTRIBUTOR		EA	1
34	3	PAOZZ	2920-00-960-0487	30076	132820	.ROTOR DISTRIBUTOR		EA	1
34	4	PAOZZ	2920-00-848-4538	16764	1960325	.SEAL, HOUSING COVER		EA	1
34	5	PAOZZ	2920-00-876-9117	16764	1967550	.CONTACT SET		EA	1
34	6	PAOZZ	5305-00-358-7928	16764	1914916	.SCREW, MACHINE CONTACT ADJUSTING.....		EA	1
34	7	PAOZZ	2590-00-107-4060	00642	XH-2992	.LEAD, ELECTRICAL PRIMARY		EA	1
34	8	PAOZZ	5910-00-644-6204	16764	1928111	.CAPACITOR, PAPER DIELECTRIC		EA	1
34	9	PAOZZ	5305-00-984-6191	96906	MS35206-243	.SCREW, MACHINE BREAKER PLATE SUPPORT		EA	2
34	10	PFOZZ	2920-00-268-3677	16764	1960814	.PLATE, BREAKER CONTACT MTG		EA	1
34	11	PFOZZ	5305-00-407-3713	16764	454458	.SCREW, MACHINE CAPACITOR MTG.....		EA	1
34	12	PAOZZ	5325-00-839-1425	16764	1960824	.GROMMET, SPECIAL DISTRIBUTOR		EA	1
34	13	PAOZZ	2920-00-105-6075	14351	F400M00393	.CLAMP, ARM DISTRIBUTOR ADVANCE.....		EA	1
34	14	PAOZZ	5310-00-167-0839	88044	AN960-816L	.WASHER, FLAT WEIGHT PLATE AND COLLAR		EA	2
34	15	PAOZZ	5365-00-262-4815	16764	810074	.SHIM GEAR TO BODY, 0.005 IN. THK		EA	1
34	15	PAOZZ	5365-00-264-1387	16764	1912129	.SHIM GEAR TO BODY, 0.010 IN. THK		EA	1
34	16	PAOZZ	3120-00-019-2936	16764	1961856	.BUSHING, SLEEVE DISTRIBUTOR COLLAR		EA	1
34	17	PAOZZ	5340-00-104-9479	16764	1911255	.SPRING, SPECIAL EXTENSION WEIGHT		EA	2
34	18	XBOZZ		16764	1954548	.PLATE, WEIGHT HOLD-DOWN		EA	1
34	19	XBOZZ		21450	445651	.SCREW, ASSEMBLED WASHER PLATE MTG		EA	2
34	20	PAOZZ	5315-00-113-1628	16764	9417392	.PIN, SPRING COLLAR		EA	1
34	21	PAOZZ	4730-00-172-0028	96906	MS15003-4	.FITTING LUBRICATION		EA	1
34	22	XBOOO		16764	1961853	.HOUSING, DISTRIBUTOR		EA	1
34	23	PAOZZ	5330-00-104-9486	16764	1950569	.SEAL, OIL HOUSING		EA	1
34	24	XBOZZ		16764	1962094	.CAM, IGNITION DISTRIBUTOR		EA	1
34	25	PAOZZ	2920-00-395-4900	16764	1880902	.WEIGHT DISTRIBUTOR		EA	2
34	26	XBOZZ		16764	1961858	.SHAFT AND PLATE DISTRIBUTOR		EA	1
34	27	XBOZZ		72962	29TU066	NUT, SELF-LOCKING DISTRIBUTOR		EA	1
34	28	PAOZZ	5310-00-809-4061	96906	MS27183-15	WASHER, FLAT DISTRIBUTOR ADVANCE		EA	1

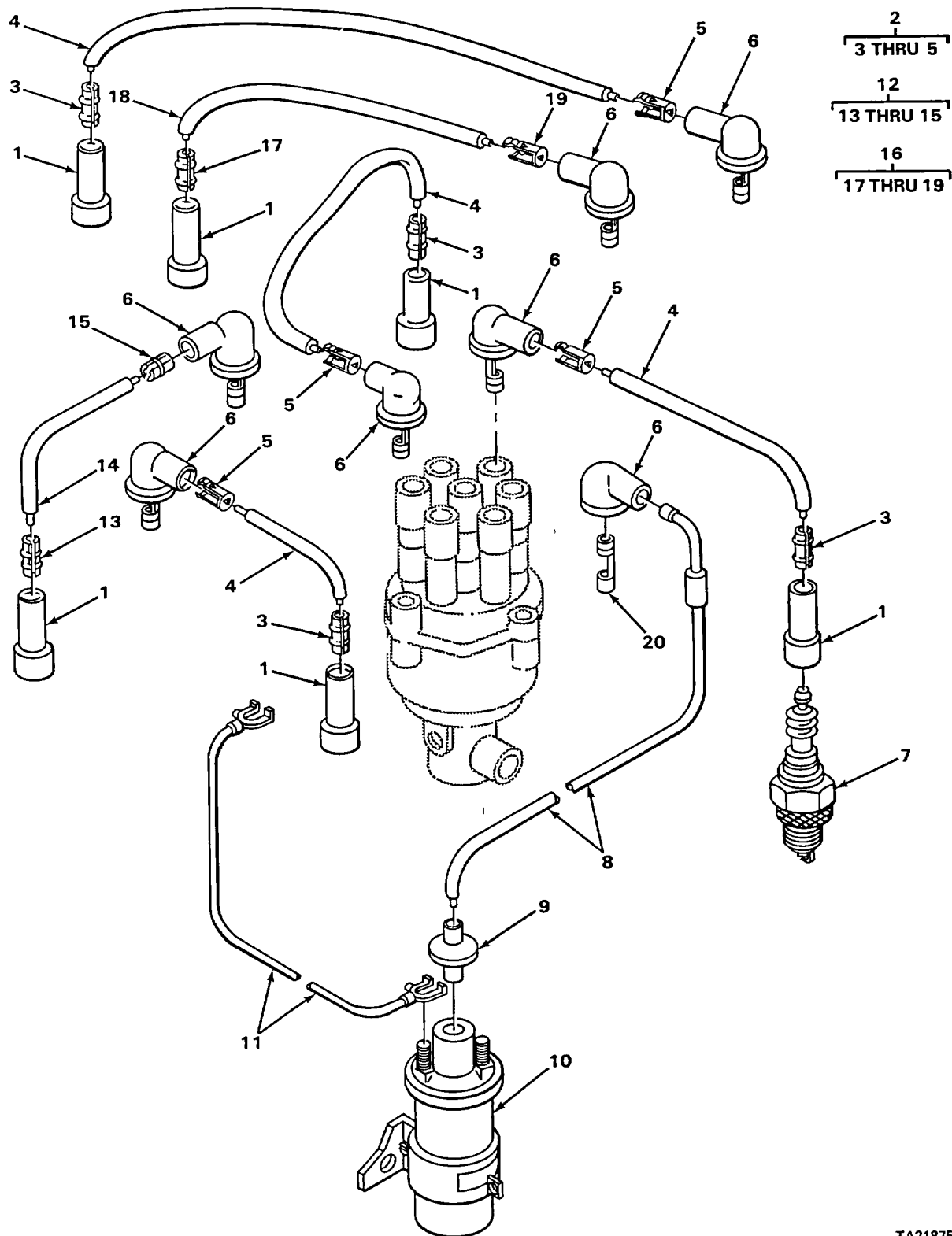

FIGURE 35. COIL, SPARK PLUGS, AND WIRING.

TA218756

SECTION II

TM 10-3930-623-34P

(1) ILLUS- TRATION		(2)	(3)	(4)	(5)	(6)	(7)	(8)	
(a) FIG NO.	(b) ITEM NO.	SMR CODE	NATIONAL STOCK NUMBER	FSCM	PART NUMBER	DESCRIPTION	USABLE ON CODE	U/M	QTY INC IN UNIT
						0605(CONT)			
35	1	XDOZZ		77060	289	CABLE NIPPLE SPARK PLUG		EA	6
35	2	AOOOO		14351	HW245110	CABLE ASSEMBLY		EA	4
35	3	PAOZZ	5999-00-272-2175	12603	310484	.CLIP, ELECTRICAL		EA	1
35	4	MOOZZ		19207	8451861-1	.WIRE, ELECTRICAL MANUFACTURE FROM NSN..... 6145-00-845-1861		EA	1
35	5	PAOZZ	5999-00-272-2171	00000	507105	.CLIP, ELECTRICAL		EA	1
35	6	XDOZZ		77060	214	CABLE NIPPLE DISTRIBUTOR RIGHT ANGLE		EA	7
35	7	PFOZZ	2920-00-293-5219	11583	XD16	PLUG, SPARK		EA	6
35	8	XDOZZ		14351	HW245150	CABLE ASSEMBLY		EA	1
35	9	PAOZZ	5975-00-951-8272	16764	1913635	CABLE NIPPLE COIL, STRAIGHT		EA	1
35	10	PAOZZ	2920-00-038-4447	16764	1115045	COIL, IGNITION.....		EA	1
35	11	PAOZZ	2590-00-107-4060	00642	XH-2992	LEAD, ELECTRICAL PRIMARY, COIL TO DISTRIBUTOR.....		EA	1
35	12	PFOOO	2920-01-017-0569	14351	HW244150	CABLE ASSEMBLY		EA	1
35	13	PAOZZ	5999-00-272-2175	12603	310484	.CLIP ,ELECTRICAL		EA	1
35	14	MOOZZ		19207	8451861-17	.WIRE, ELECTRICAL MANUFACTURE FROM NSN..... 6145-00-845-1861		EA	1
35	15	PAOZZ	5999-00-272-2171	00000	507105	CLIP, ELECTRICAL		EA	1
35	16	AOOOO		14351	HW244180	CABLE ASSEMBLY		EA	1
35	17	PAOZZ	5999-00-272-2175	12603	310484	.CLIP, ELECTRICAL.....		EA	1
35	18	MOOZZ		19207	8451861-17	.WIRE, ELECTRICAL MANUFACTURE FROM NSN..... 6145-00-845-1861		EA	1
35	19	PAOZZ	5999-00-272-2171	00000	507105	.CLIP, ELECTRICAL		EA	1
35	20	PAOZZ	5999-00-272-2171	00000	507105	CLIP ELEC		EA	2

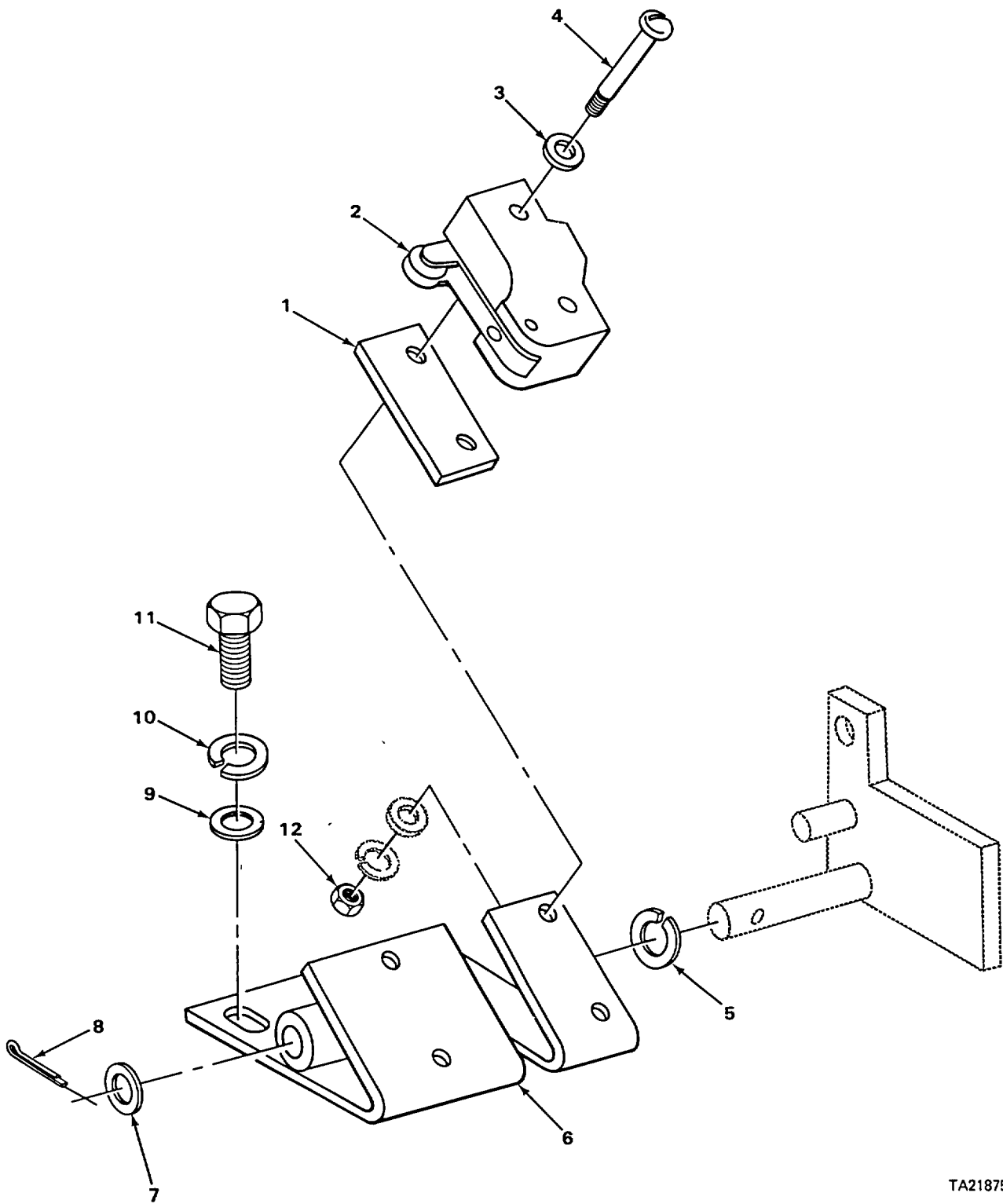

TA218757

FIGURE 36. NEUTRAL SAFETY SWITCH.

SECTION II

TM 10-3930-623-34P

(1) ILLUS- TRATION		(2)	(3)	(4)	(5)	(6)		(7)	(8)
(a) FIG NO.	(b) ITEM NO.	SMR CODE	NATIONAL STOCK NUMBER	FSCM	PART NUMBER	DESCRIPTION	USABLE ON CODE	U/M	QTY INC IN UNIT
						0606-ENGINE SAFETY CONTROLS			
36	1	PFOZZ	5970-00-403-5913	05415	101327	BARRIER INSULATING SWITCH.....		EA	1
36	2	PAOZZ	5930-00-248-8905	79500	10A48391T85	SWITCH, SENSITIVE NEUTRAL SAFETY		EA	1
36	3	PAOZZ	5310-00-983-8483	96906	MS27183-5	WASHER, FLAT SWITCH ATTACHING.....		EA	4
36	4	PAOZZ	5305-00-984-6222	96906	MS35206-235	SCREW, MACHINE SWITCH ATTACHING		EA	2
36	5	PAOZZ	5310-00-168-7325	05415	131MGR2	WASHER, SPRING LEVER ATTACHING		EA	1
36	6	XBOZZ		05415	316MTD2	BRACKET SAFETY SWITCH		EA	1
36	7	PFOZZ	5310-00-080-6004	96906	MS27183-14	WASHER, FLAT LEVER ATTACHING.....		EA	1
36	8	PAOZZ	5315-00-842-3044	96906	MS24665-283	PIN, COTTER LEVER ATTACHING		EA	1
36	9	PAOZZ	5310-00-081-4219	96906	MS27183-12	WASHER, FLAT BRACKET ATTACHING		EA	1
36	10	PAOZZ	5310-00-407-9566	96906	MS35338-45	WASHER, LOCK BRACKET ATTACHING		EA	2
36	11	PAOZZ	5306-00-225-8497	96906	MS90725-32	SCREW, CAP, HEXAGON HEAD BRACKET ATTACHING		EA	2
36	12	PAOZZ	5310-00-934-9747	96906	MS35649-262	NUT, PLAIN, HEXAGON SWITCH ATTACHING		EA	2

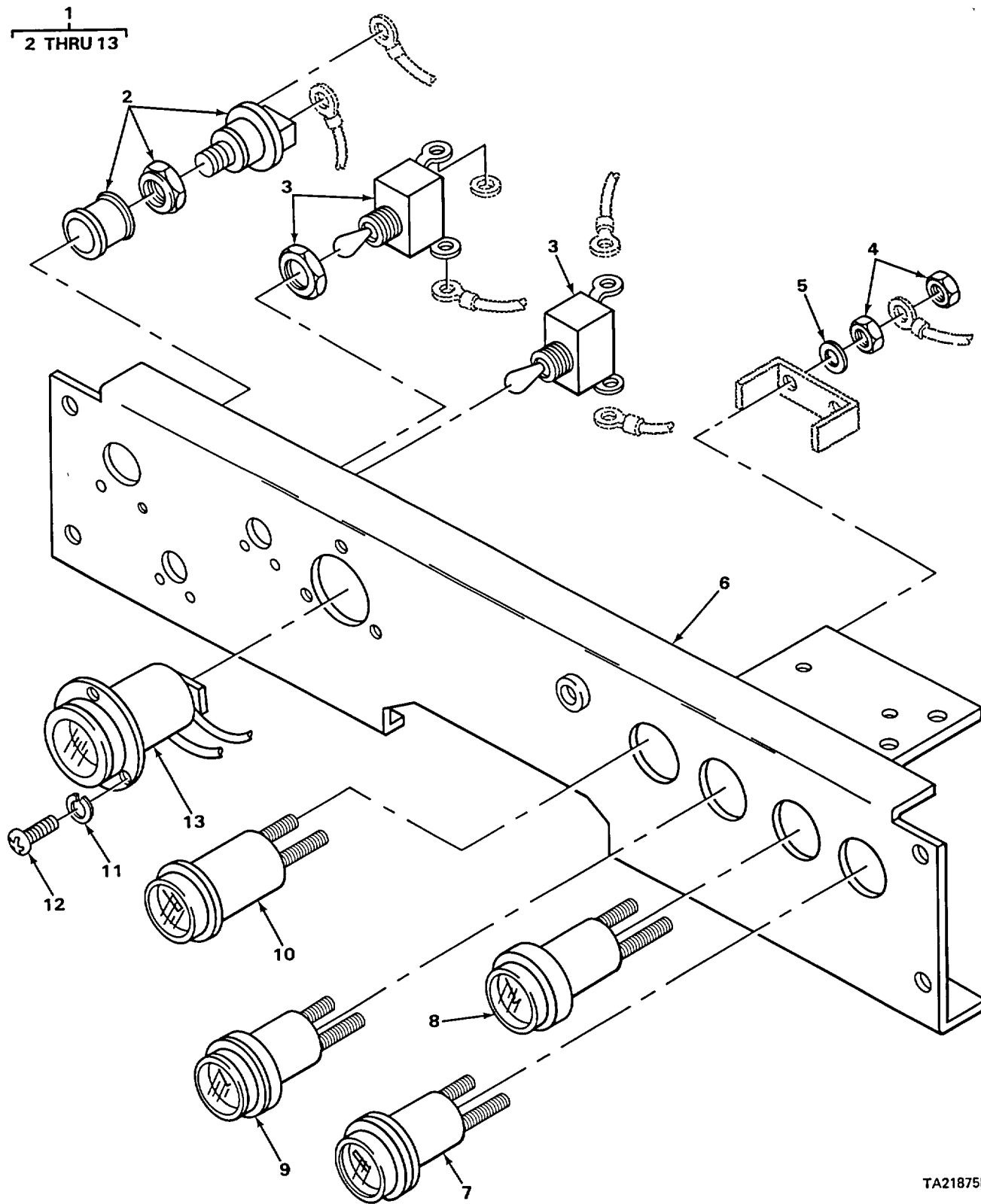

TA218758

FIGURE 37. INSTRUMENT PANEL.

SECTION II

TM 10-3930-623-34P

(1) ILLUS- TRATION		(2)	(3)	(4)	(5)	(6)	(7)	(8)	
(a) FIG NO.	(b) ITEM NO.	SMR CODE	NATIONAL STOCK NUMBER	FSCM	PART NUMBER	DESCRIPTION	USABLE ON CODE	U/M	QTY INC IN UNIT
						0607-INSTRUMENT PANEL			
37	1	XBOOO		05415	101028	PANEL ASSEMBLY INSTRUMENT		EA	1
37	2	PAOZZ	2920-00-132-8283	19239	STB6301	.SWITCH, PUSH STARTER		EA	1
37	3	PAOZZ	5930-00-708-0189	92993	11TS15-2	.SWITCH, TOGGLE LIGHTS AND IGNITION.....		EA	2
37	4	PAOZZ	5310-00-934-9751	96906	MS35650-302	.NUT, PLAIN, HEXAGON GAGES ATTACHING		EA	8
37	5	PAOZZ	5310-00-809-8546	96906	MS27183-8	.WASHER, FLAT GAGES ATTACHING.....		EA	8
37	6	XBOZZ		05415	101008	.PANEL INSTRUMENT.....		EA	1
37	7	XBOZZ		75300	65335	.INDICATOR, PRESSURE ENGINE, OIL.....		EA	1
37	8	XBOZZ		75300	54182	.INDICATOR TEMPERATURE ENGINE		EA	1
37	9	PAOZZ	6625-00-886-3597	05415	719BA2	.AMMETER.....		EA	1
37	10	XDOZZ		75300	54184	.INDICATOR, LIQUID QUANTITY FUEL		EA	1
37	11	PAOZZ	5310-00-543-2410	96906	MS35338-40	.WASHER, LOCK METER ATTACHING		EA	3
37	12	PAOZZ	5305-00-855-0970	96906	MS24629-12	.SCREW, TAPPING, THREA METER ATTACHING		EA	3
37	13	PAOZZ	6645-00-089-8842	13555	99023N	.METER, TIME TOTALIZI		EA	1

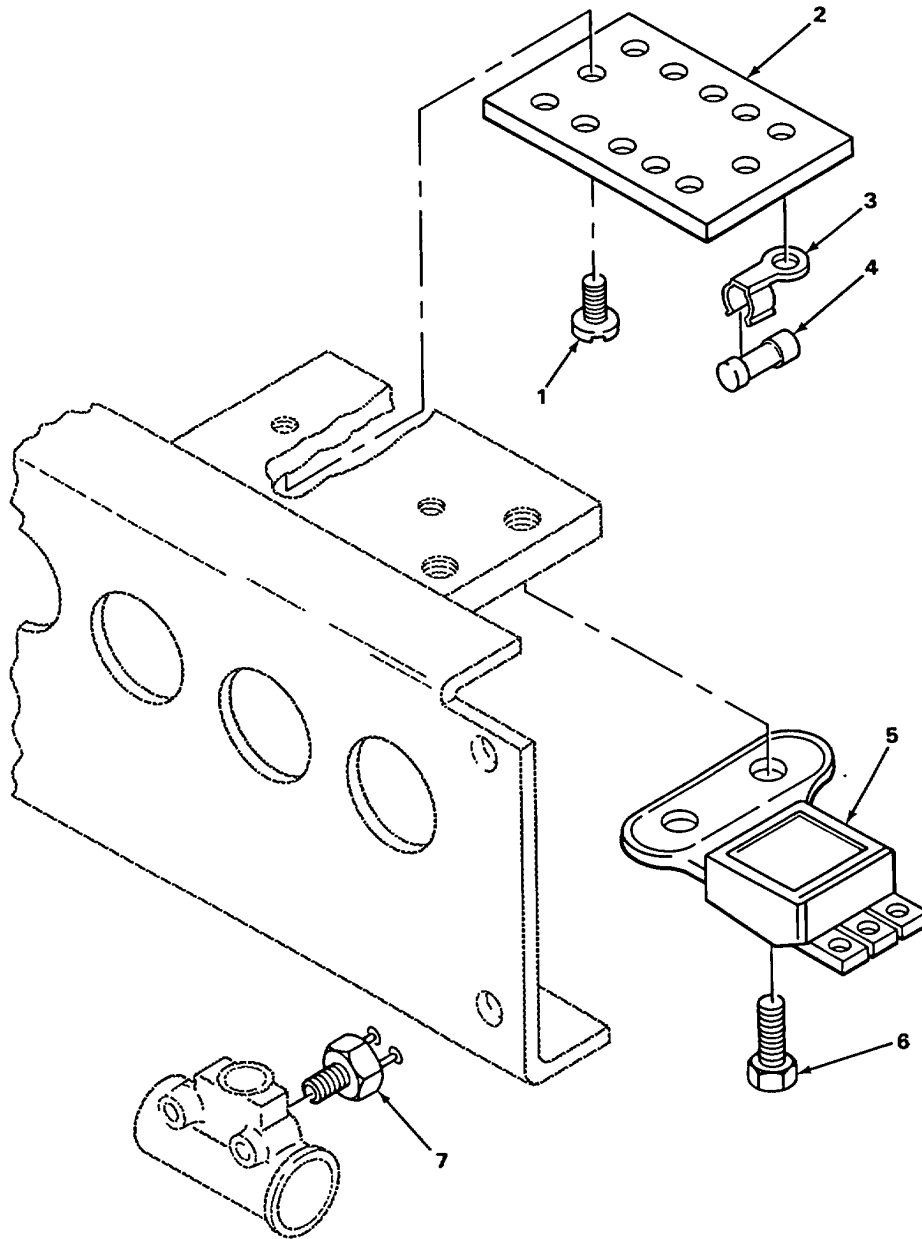

TA218759

FIGURE 38. FUSES AND REGULATOR.

SECTION II

TM 10-3930-623-34P

(1) ILLUS- TRATION		(2)	(3)	(4)	(5)	(6)	(7)	(8)	
(a) FIG NO.	(b) ITEM NO.	SMR CODE	NATIONAL STOCK NUMBER	FSCM	PART NUMBER	DESCRIPTION	USABLE ON CODE	U/M	QTY INC IN UNIT
						0608-MISCELLANEOUS ITEMS			
38	1	PAOZZ	5305-00-053-1118	96906	MS24621-17	SCREW, TAPPING FUSE HOLDER ATTACHING		EA	2
38	2	XBOZZ		05415	720AY1	INSULATOR FUSE HOLDER		EA	1
38	3	PAOZZ	5920-00-161-4564	05415	101014	FUSEHOLDER, BLOCK		EA	1
38	4	PAOZZ	5920-00-280-4007	71400	SFE14	FUSE, CARTRIDGE		EA	4
38	5	PAOZZ	6110-00-229-5541	33955	35-422	REGULATOR VOLTAGE GAGES		EA	1
38	6	PAOZZ	5305-00-984-4988	96906	MS35206-228	SCREW, MACHINE REGULATOR ATTACHING.....		EA	2
38	7	PAOZZ	5930-00-548-5484	13445	8626	SWITCH, STOP LIGHT		EA	1

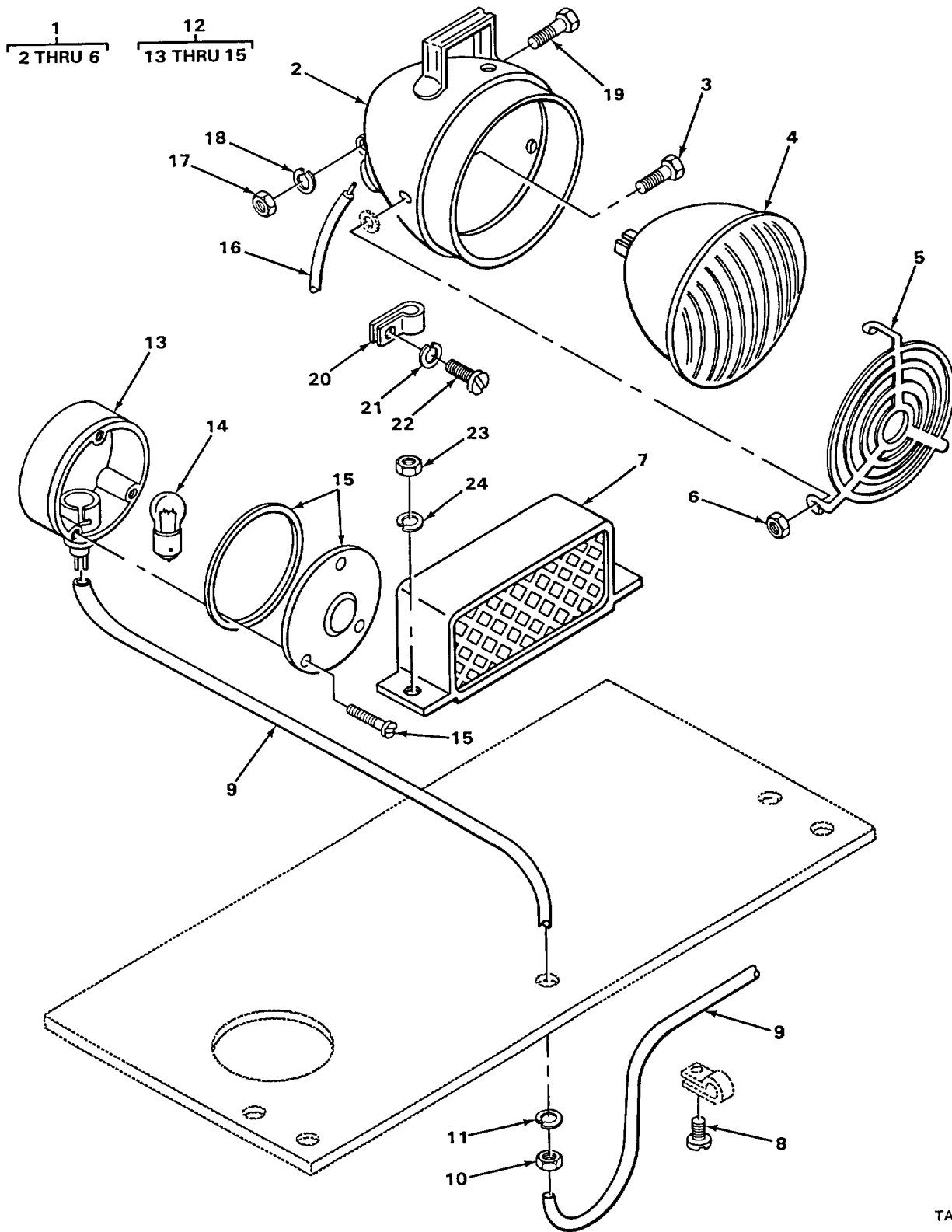

FIGURE 39. LIGHTS.

TA218760

SECTION II

TM 10-3930-623-34P

(1) ILLUS- TRATION		(2)	(3)	(4)	(5)	(6)		(7)	(8)
(a) FIG NO.	(b) ITEM NO.	SMR CODE	NATIONAL STOCK NUMBER	FSCM	PART NUMBER	DESCRIPTION	USABLE ON CODE	U/M	QTY INC IN UNIT
						0609-LIGHTS			
39	1	PAOOO	6220-00-183-0690	05415	101006	SPOTLIGHT ASSEMBLY		EA	1
39	2	XBOZZ		05415	424MCW1	.HOUSING, LAMP		EA	1
39	3	PAOZZ	5305-00-068-0501	96906	MS90725-5	.SCREW, CAP, HEXAGON HEAD GUARD ATTACHING.		EA	6
39	4	PAOZZ	6240-00-617-0248	24446	4413	.LAMP, INCANDESCENT		EA	1
39	5	PFOZZ	6220-00-181-2188	05415	101285	.GUARD, SPOTLIGHT		EA	1
39	6	PAOZZ	5310-00-761-6882	96906	MS51967-2	.NUT, PLAIN, HEXAGON GUARD ATTACHING		EA	6
39	7	XBOZZ		05415	101037	GUARD, STOP LIGHT.....		EA	1
39	8	PAOZZ	5305-00-984-6211	96906	MS35206-264	SCREW, MACHINE WIRING HARNESS ATTACHING		EA	1
39	9	PAOZZ	2920-00-455-1331	05415	101102	WIRE HARNESS STOP LIGHT.....		EA	1
39	10	PAOZZ	5310-00-732-0560	96906	MS51968-14	NUT, PLAIN, HEXAGON STOPLIGHT ATTACHING		EA	1
39	11	PAOZZ	5310-00-003-4094	96906	MS35338-48	WASHER, LOCK STOPLIGHT ATTACHING.....		EA	1
39	12	PADOO	6220-00-846-0053	77977	2702	STOP LIGHT TAILLIGHT, VEHICULAR.....		EA	1
39	13	XDOZZ		77977	27STR12V5	.HOUSING, STOP LIGHT TAILLIGHT VEHICULAR		EA	1
39	14	PAOZZ	6240-00-295-1184	71744	CM1034	.LAMP INCANDESCENT, 12V		EA	1
39	15	PAOZZ	6220-00-877-2150	77977	9016R	.LENS, GASKET ASSEMBLY		EA	1
39	16	PAOZZ	3930-00-489-5982	05415	000194	WIRING HARNESS SPOTLIGHT.....		EA	1
39	17	PAOZZ	5310-00-880-7744	96906	MS51967-5	NUT, PLAIN, HEXAGON HEAD SPOTLIGHT ATTACHING		EA	2
39	18	PAOZZ	5310-00-407-9566	96906	MS35338-45	WASHER, LOCK SPOTLIGHT ATTACHING.....		EA	2
39	19	PAOZZ	5306-00-225-8497	96906	MS90725-32	SCREW, CAP, HEXAGON SPOTLIGHT ATTACHING		EA	2
39	20	PFOZZ	5340-00-234-7889	78553	C4983A4-98	CLIP, SPOTLIGHT WIRES ATTACHING		EA	4
39	21	PAOZZ	5310-00-045-3296	96906	MS35338-43	WASHER, LOCK CLIP ATTACHING		EA	4
39	22	PAOZZ	5305-00-151-6950	24617	9414596	SCREW, TAPPING CLIP ATTACHING		EA	4
39	23	PAOZZ	5310-00-732-0558	96906	MS51967-8	NUT, PLAIN, HEXAGON GUARD ATTACHING		EA	2
39	24	PAOZZ	5310-01-130-9065	96906	MS35338-46	WASHER, LOCK GUARD ATTACHING		EA	2

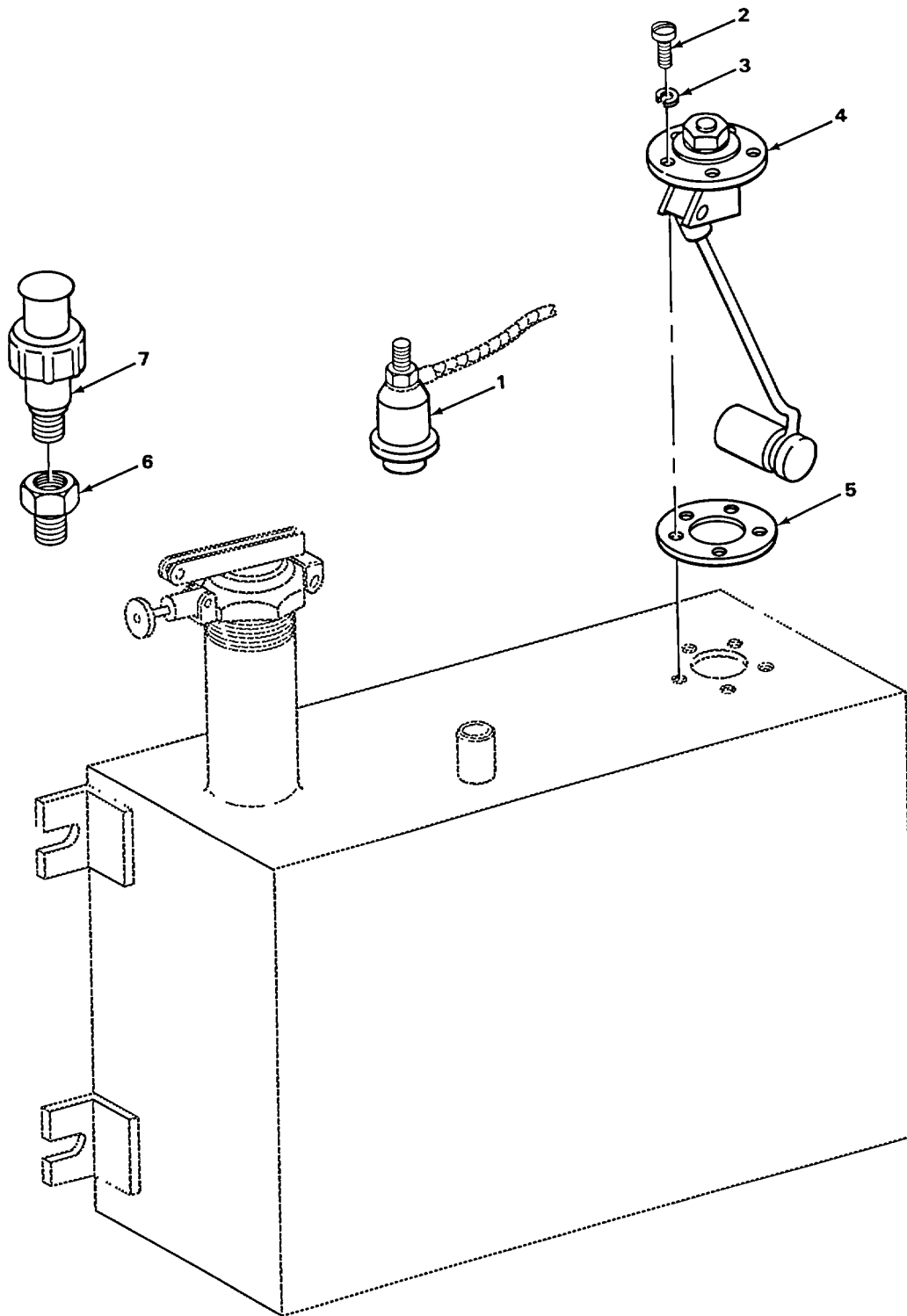

TA218761

FIGURE 40. SENDING UNITS AND WARNING SWITCHES.

SECTION II

TM 10-3930-623-34P

(1) ILLUS- TRATION		(2)	(3)	(4)	(5)	(6)	(7)	(8)	
(a) FIG NO.	(b) ITEM NO.	SMR CODE	NATIONAL STOCK NUMBER	FSCM	PART NUMBER	DESCRIPTION	USABLE ON CODE	U/M	QTY INC IN UNIT
						0610-SENDING UNITS AND WARNING SWITCHES			
40	1	PAOZZ	6620-00-792-0794	81795	106941	TRANSMITTER ENGINE, OIL		EA	1
40	2	PAOZZ	5305-00-432-4202	96906	MS51861-46	SCREW, TAPPING TRANSMITTER ATTACHING		EA	5
40	3	PAOZZ	5310-00-045-3296	96906	MS35338-43	WASHER, LOCK TRANSMITTER ATTACHING		EA	5
40	4	XDOZZ		75300	B59110	TRANSMITTER, LIQUID QUANTITY FUEL TANK		EA	1
40	5	PAOZZ	5330-00-224-1348	12204	44644	GASKET TRANSMITTER		EA	1
40	6	PAOZZ	4730-00-277-9386	66640	166D1	BUSHING, REDUCING		EA	1
40	7	XDOZZ		05415	8641	SWITCH, VACUUM		EA	1

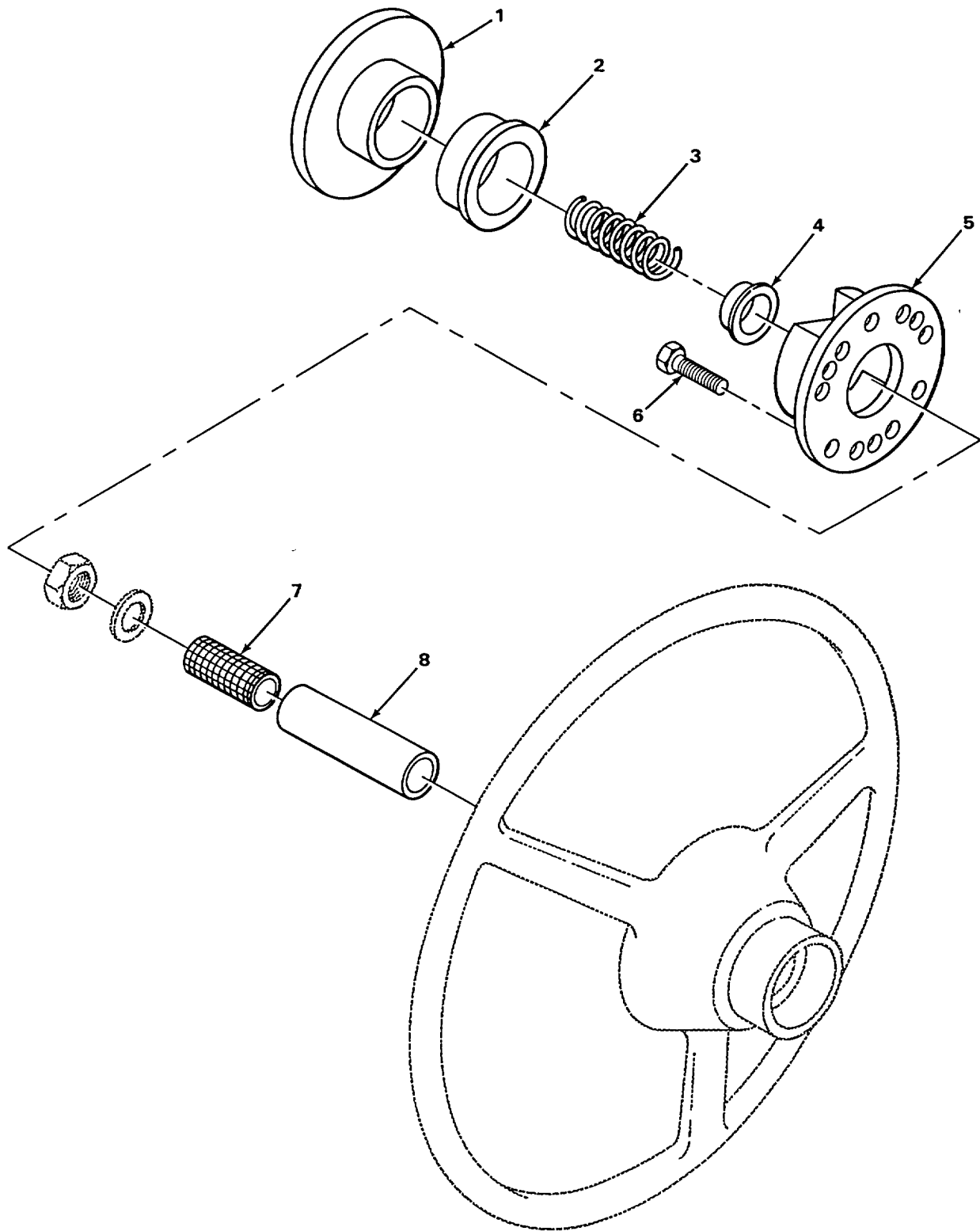

TA218762

FIGURE 41. HORN BUTTON ASSEMBLY.

SECTION II

TM 10-3930-623-34P

(1) ILLUS- TRATION		(2)	(3)	(4)	(5)	(6)	(7)	(8)	
(a) FIG NO.	(b) ITEM NO.	SMR CODE	NATIONAL STOCK NUMBER	FSCM	PART NUMBER	DESCRIPTION	USABLE ON CODE	U/M	QTY INC IN UNIT
						0611-HORN, SIREN			
41	1	PAFZZ	2540-00-010-2851	52788	5691041	COVER, HORN BUTTON PART OF KIT P/N 5691040		EA	1
41	2	KFFZZ		52788	38214	CUP, CONTACT PART OF KIT P/N 5691040		EA	1
41	3	PAFZZ	5360-00-102-8327	52788	5691038	SPRING, HELICAL, COMP HORN BUTTON PART OF KIT P/N..... 5691040.		EA	1
41	4	PAFZZ	2590-00-449-0426	52788	5691037	CAP, CONTACT PART OF KIT P/N 5691040		EA	1
41	5	KFFZZ		52788	5691039	PLATE, BASE HORN BUTTON PART OF KIT P/N 5691040		EA	1
41	6	KFFZZ		52788	140722	SCREW, MACHINE HORN BUTTON MTG		EA	3
41	7	KFFZZ		05415	104108	SLEEVE, BRUSH PART OF KIT P/N 5691040		EA	1
41	8	KFFZZ		05415	240MAS1	BRUSH ASSEMBLY HORN PART OF KIT P/N 5691040		EA	1
41		PAFZZ	2590-00-371-3137	52788	5691040	PARTS KIT, HORN BUTT		EA	1
41	1					COVER, HORN.....		EA	1
41	2					CUP, CONTACT		EA	1
41	3					SPRING, HELICAL, COMP		EA	1
41	4					CAP, CONTACT.....		EA	1
41	5					PLATE, BASE		EA	1
41	7					SLEEVE, BRUSH		EA	1
41	8					BRUSH ASSEMBLY		EA	1

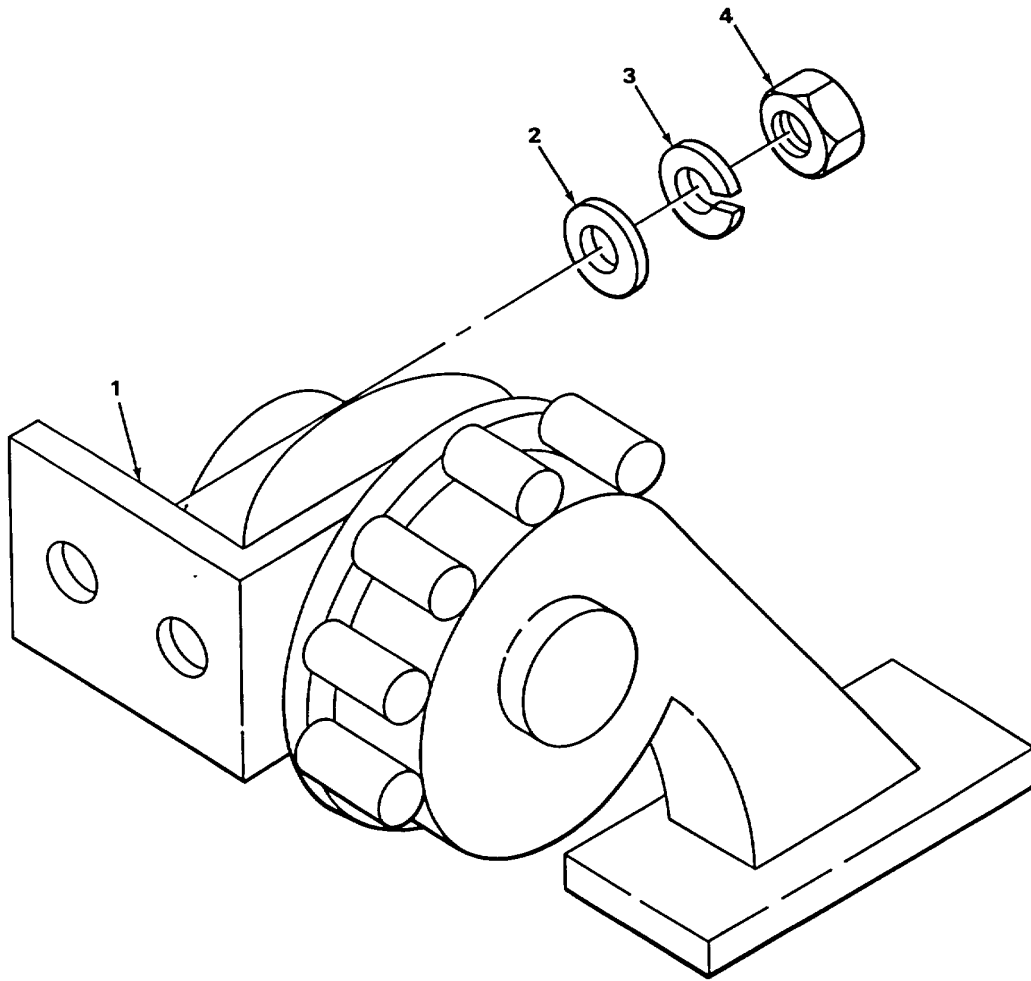

TA218763

FIGURE 42. HORN.

SECTION II

TM 10-3930-623-34P

(1) ILLUS- TRATION		(2)	(3)	(4)	(5)	(6)	(7)	(8)	
(a) FIG NO.	(b) ITEM NO.	SMR CODE	NATIONAL STOCK NUMBER	FSCM	PART NUMBER	DESCRIPTION	USABLE ON CODE	U/M	QTY INC IN UNIT
						0611(CONT)			
42	1	PAOZZ	2590-00-848-0017	05415	23R5283X	HORN, ELECTRICAL.....		EA	1
42	2	PAOZZ	5310-00-081-4219	96906	MS27183-12	WASHER, FLAT HORN SPACER		EA	2
42	3	PAOZZ	5310-00-407-9566	96906	MS35338-45	WASHER, LOCK HORN ATTACHING		EA	2
42	4	PAOZZ	5310-00-880-7744	96906	MS51967-5	NUT, PLAIN, HEXAGON HORN ATTACHING.....		EA	2

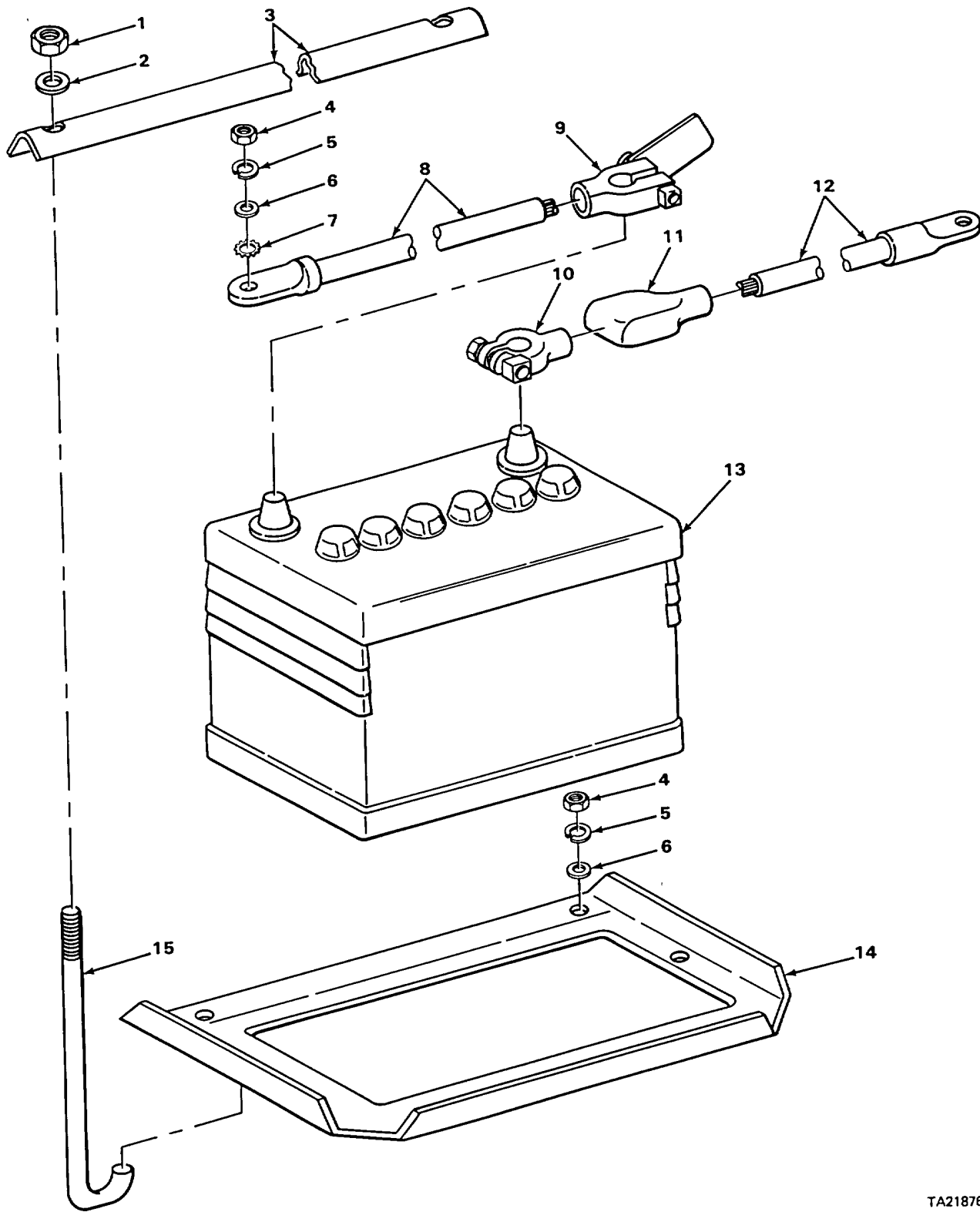

TA218764

FIGURE 43. BATTERY AND CABLES.

SECTION II

TM 10-3930-623-34P

(1) ILLUS- TRATION		(2)	(3)	(4)	(5)	(6)		(7)	(8)
(a) FIG NO.	(b) ITEM NO.	SMR CODE	NATIONAL STOCK NUMBER	FSCM	PART NUMBER	DESCRIPTION	USABLE ON CODE	U/M	QTY INC IN UNIT
						0612-BATTERIES, STORAGE			
43	1	PAOZZ	5310-00-088-1251	96906	MS51922-1	NUT, SELF-LOCKING HEXAGON BATTERY		EA	2
43	2	PAOZZ	5310-00-823-8804	96906	MS27183-9	WASHER, FLAT BATTERY BOLT		EA	2
43	3	XBOZZ		05415	283MGJ1	ANGLE, BATTERY RETAINING		EA	1
43	4	PAOZZ	5310-00-732-0558	96906	MS51967-8	NUT, PLAIN, HEXAGON		EA	3
43	5	PAOZZ	5310-01-130-9065	96906	MS35338-46	WASHER, LOCK		EA	3
43	6	PFOZZ	5310-00-080-6004	96906	MS27183-14	WASHER, FLAT		EA	3
43	7	PAOZZ	5310-00-061-1258	96906	MS45904-76	WASHER, LOCK NEGATIVE CABLE TO BLOCK		EA	2
43	8	PAOZZ	6140-00-636-7315	78640	A1224	LEAD, STORAGE BATTERY NEGATIVE.....		EA	1
43	9	PAOZZ	5940-00-549-6583	96906	MS75004-2	TERMINAL, LUG		EA	1
43	10	PAOZZ	5940-00-549-6581	96906	MS75004-1	LUG, POSITIVE		EA	1
43	11	PAOZZ	5975-00-449-1136	77060	5297603	BOOT, BATTERY POSITIVE TERMINAL		EA	1
43	12	PAOZZ	2590-00-866-5291	96906	MS35915-8	LEAD, ELECTRICAL BATTERY, POSITIVE		EA	1
43	13	PAOZZ	6140-00-538-9986	81348	9V DRY CHARGED	BATTERY, STORAGE		EA	1
43	14	XBOZZ		05415	180MBL1	TRAY, BATTERY		EA	1
43	15	XBOZZ		05415	509MBL1	J-BOLT, BATTERY		EA	2

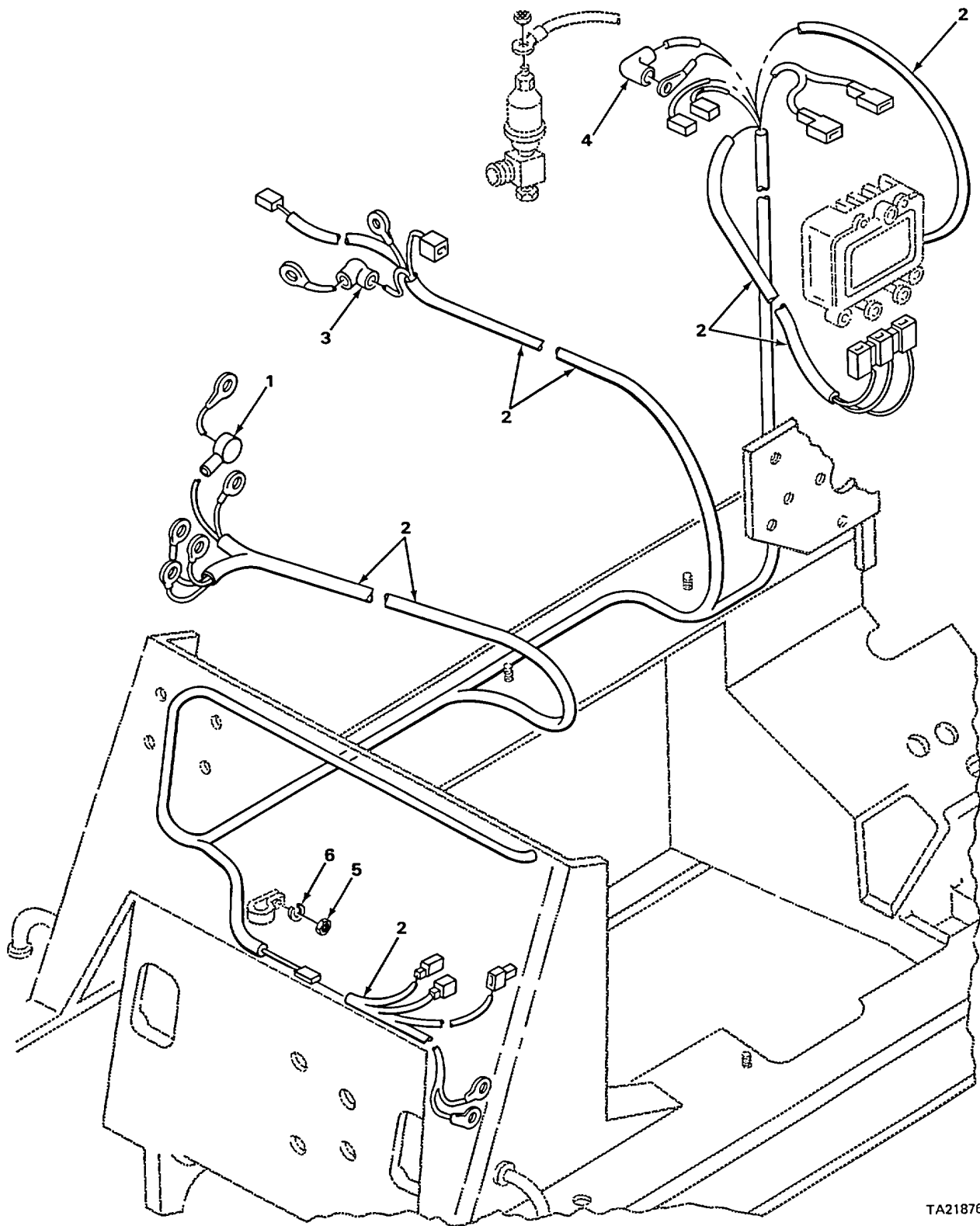

TA218765

FIGURE 44. ELECTRICAL WIRING.

SECTION II

TM 10-3930-623-34P

(1) ILLUS- TRATION		(2)	(3)	(4)	(5)	(6)		(7)	(8)
(a) FIG NO.	(b) ITEM NO.	SMR CODE	NATIONAL STOCK NUMBER	FSCM	PART NUMBER	DESCRIPTION	USABLE ON CODE	U/M	QTY INC IN UNIT
						0613-CHASSIS WIRING HARNESS			
44	1	PAOZZ	5975-00-780-5123	05415	8Y10270	ELBOW, RUBBER STARTER SOLENOID		EA	1
44	2	PFFZZ	3930-00-489-5983	05415	101010	WIRING HARNESS CHASSIS		EA	1
44	3	XDOZZ		19728	302214	BONNET, TERMINAL STARTER AND COIL		EA	2
44	4	XDOZZ		77060	2973999	BONNET, TERMINAL STARTER RELAY		EA	2
44	5	PAOZZ	5310-00-934-9751	96906	MS35650-302	NUT, PLAIN, HEXAGON WIRE HARNESS ATTACHING		EA	12
44	6	PAOZZ	5310-00-045-3296	96906	MS35338-43	WASHER, LOCK WIRING HARNESS		EA	12

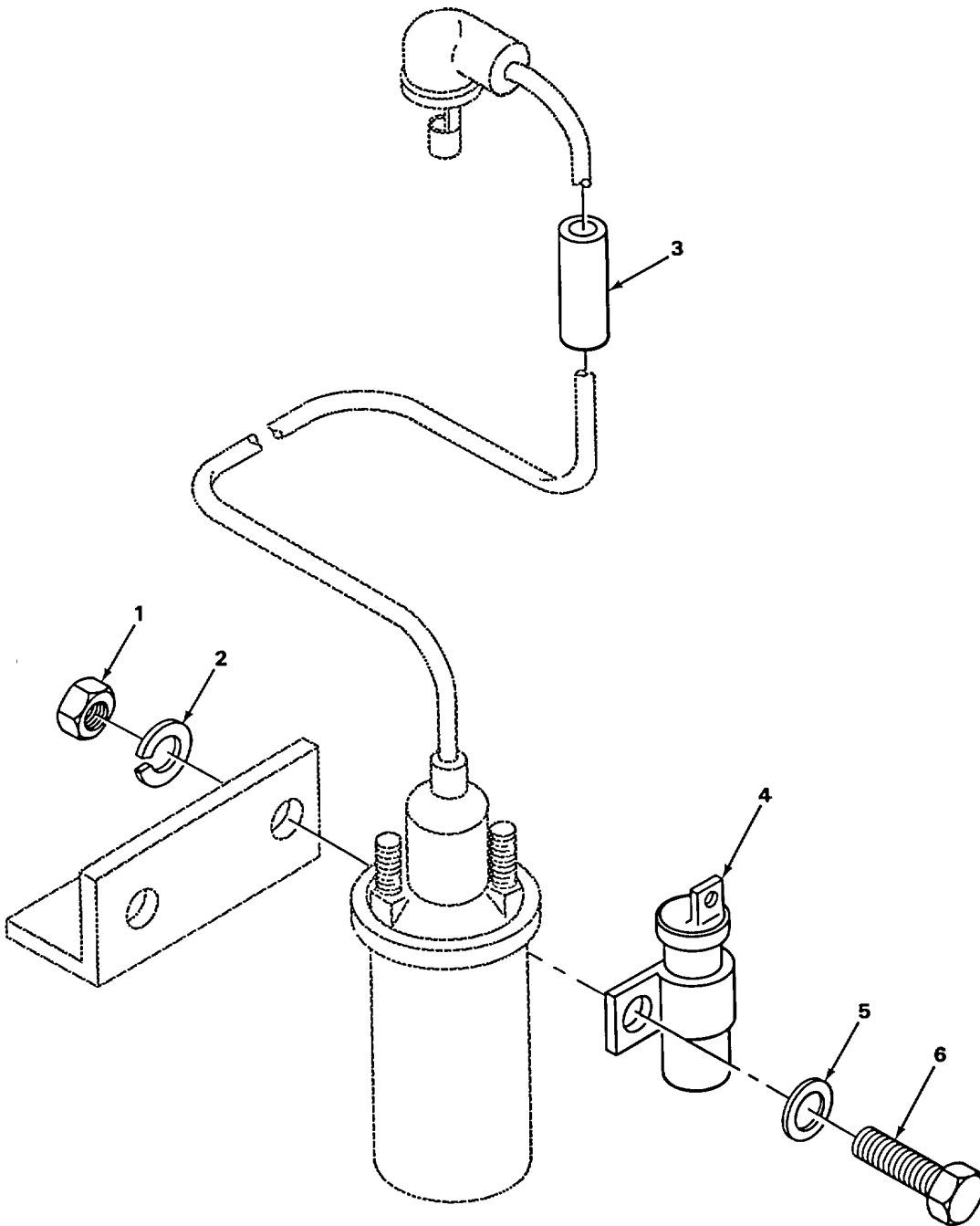

TA218766

FIGURE 45. INTERFERENCE SUPPRESSION.

SECTION II

TM 10-3930-623-34P

(1) ILLUS- TRATION		(2)	(3)	(4)	(5)	(6)	(7)	(8)	
(a) FIG NO.	(b) ITEM NO.	SMR CODE	NATIONAL STOCK NUMBER	FSCM	PART NUMBER	DESCRIPTION	USABLE ON CODE	U/M	QTY INC IN UNIT
						0615-RADIO INTERFERENCE SUPPRESSION			
45	1	PAOZZ	5310-00-761-6882	96906	MS51967-2	NUT, PLAIN, HEXAGON COIL MTG.....		EA	2
45	2	PAOZZ	5310-00-582-5965	96906	MS35338-44	WASHER, LOCK COIL MTG		EA	2
45	3	PAOZZ	5905-00-710-5363	14351	F162M235	RESISTOR, FIXED, FILM IGNITION INTERFERENCE.....		EA	1
45	4	PFOZZ	5910-00-050-2023	81349	CA32KFB104	CAPACITOR		EA	1
45	5	PAOZZ	5310-00-809-3078	96906	MS27183-11	WASHER, FLAT COIL MTG		EA	2
45	6	PAOZZ	5305-00-068-0502	96906	MS90725-6	SCREW, CAP, HEXAGON H COIL MTG		EA	2

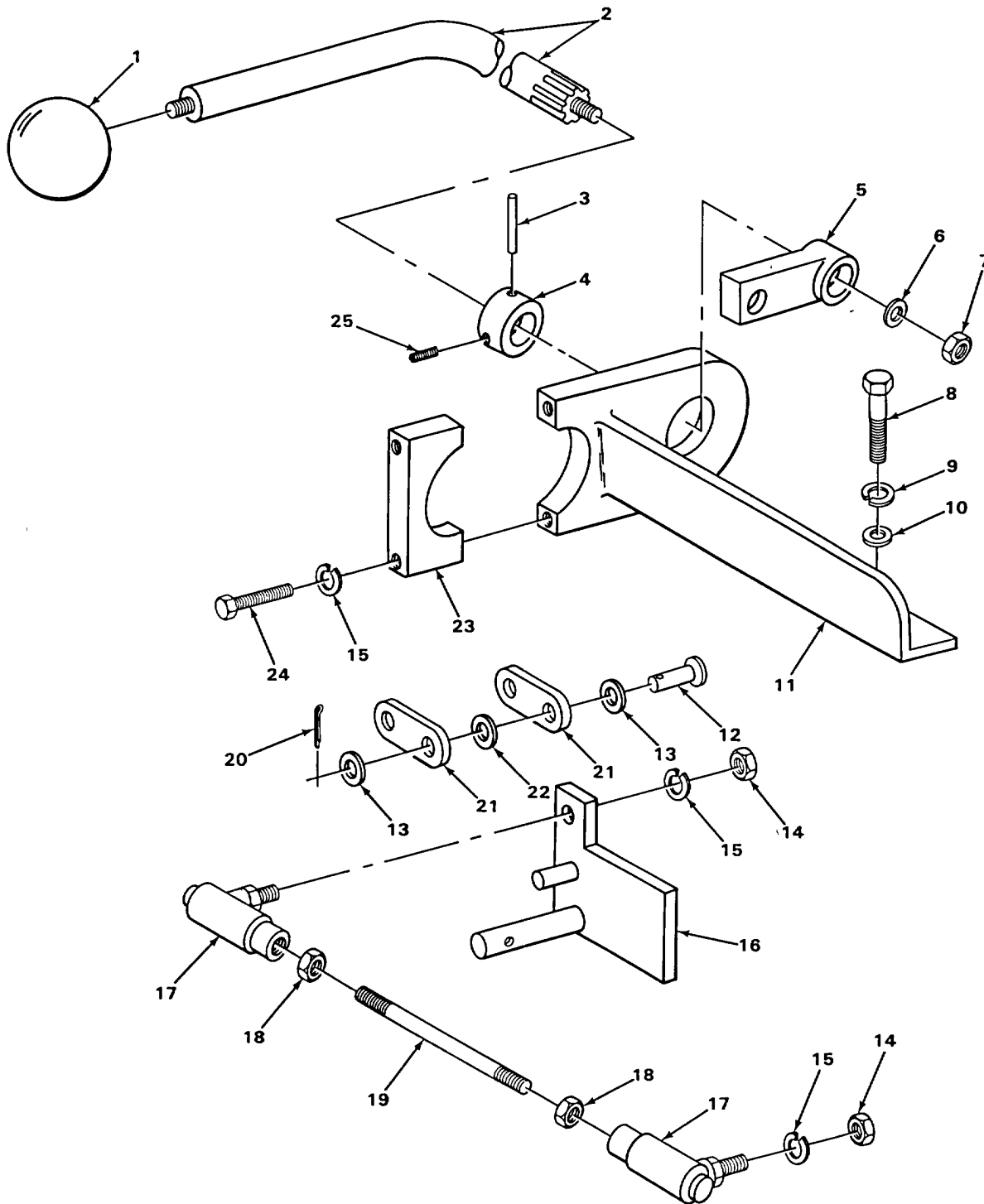

TA218767

FIGURE 46. DIRECTIONAL CONTROL.

SECTION II

TM 10-3930-623-34P

(1) ILLUS- TRATION		(2)	(3)	(4)	(5)	(6)	(7)	(8)	
(a) FIG NO.	(b) ITEM NO.	SMR CODE	NATIONAL STOCK NUMBER	FSCM	PART NUMBER	DESCRIPTION	USABLE ON CODE	U/M	QTY INC IN UNIT
						GROUP 07-TRANSMISSION 0705-TRANSMISSION SHIFTING COMPONENTS			
46	1	PAOZZ	5355-01-037-0835	18876	10240012	BALL SHIFT LEVER		EA	1
46	2	XBOZZ		05415	288MVA1	LEVER, SHIFT		EA	1
46	3	PAOZZ	5315-00-810-1312	96906	MS171627	PIN, SPRING SHIFT LEVER, UPPER COLLAR		EA	1
46	4	XBOZZ		05415	340NBC2	COLLAR SHIFT LEVER UPPER.....		EA	1
46	5	PFOZZ	3040-00-403-4792	05415	340MB2	COLLAR SHIFT LEVER, LOWER.....		EA	1
46	6	PAOZZ	5310-00-168-7324	05415	129MBF3	WASHER COLLAR.....		EA	1
46	7	XDOZZ		72962	NE201PC72	NUT, SELF-LOCKING HEXAGON LEVER ATTACHING		EA	1
46	8	PFOZZ		96906	MS35291-061	SCREW, CAP, HEXAGON H CLAMP AND SUPPORT MTG		EA	1
46	9	PAOZZ	5310-00-582-5965	96906	MS35338-44	WASHER, LOCK CLAMP AND SUPPORT MTG.....		EA	1
46	10	PFOZZ	5310-00-080-6004	96906	MS27183-14	WASHER, FLAT CLAMP AND SUPPORT MTG		EA	1
46	11	XBOZZ		05415	212MHD2	SUPPORT SHIFT LEVER.....		EA	1
46	12	PAOZZ	5315-00-754-0848	96906	MS35810-3	PIN, STRAIGHT, HEADED YOKE, SHIFTING LINKAGE, VALV E.....		EA	1
46	13	PAOZZ	5310-00-081-4219	96906	MS27183-12	WASHER, FLAT YOKE PIN		EA	2
46	14	PAOZZ	5310-00-880-7746	96906	MS51968-5	NUT, PLAIN, HEXAGON BALLJOINT ATTACHING.		EA	2
46	15	PAOZZ	5310-00-407-9566	96906	MS35338-45	WASHER, LOCK BALLJOINT ATTACHING		EA	4
46	16	XBOZZ		05415	386MALE4	LEVER PLATE		EA	1
46	17	PAOZZ	3010-00-931-4542	05415	14Y8568	BALLJOINT SHIFT LEVER ROD		EA	2
46	18	PAOZZ	5310-00-853-9335	96906	MS35691-13	NUT, PLAIN, HEXAGON JAM, SHIFT ROD ADJUSTING		EA	2
46	19	XBOZZ		05415	98MHL5	RODSHIFT		EA	1
46	20	PAOZZ	5315-00-839-2326	96906	MS24665-281	PIN, COTTER YOKE PIN		EA	1
46	21	PAOZZ	2520-00-936-2202	05415	430MAV1	LINK VALVE CONNECTOR.		EA	2
46	22	PAOZZ	5310-00-433-3816	05415	131MGR1	WASHER, YOKE PIN YOKE PIN, SPECIAL.....		EA	1
46	23	XBOZZ		05415	329MHB1	CAP SHIFT LEVER ATTACHING		EA	1
46	24	PAOZZ	5306-00-225-9095	96906	MS90726-40	SCREW, CAP, HEXAGON HEAD CAP ATTACHING		EA	2
46	25	PAOZZ	5305-00-724-5817	96906	MS51964-70	SETSCREW, COLLAR SHIFT LEVER, UPPER		EA	1

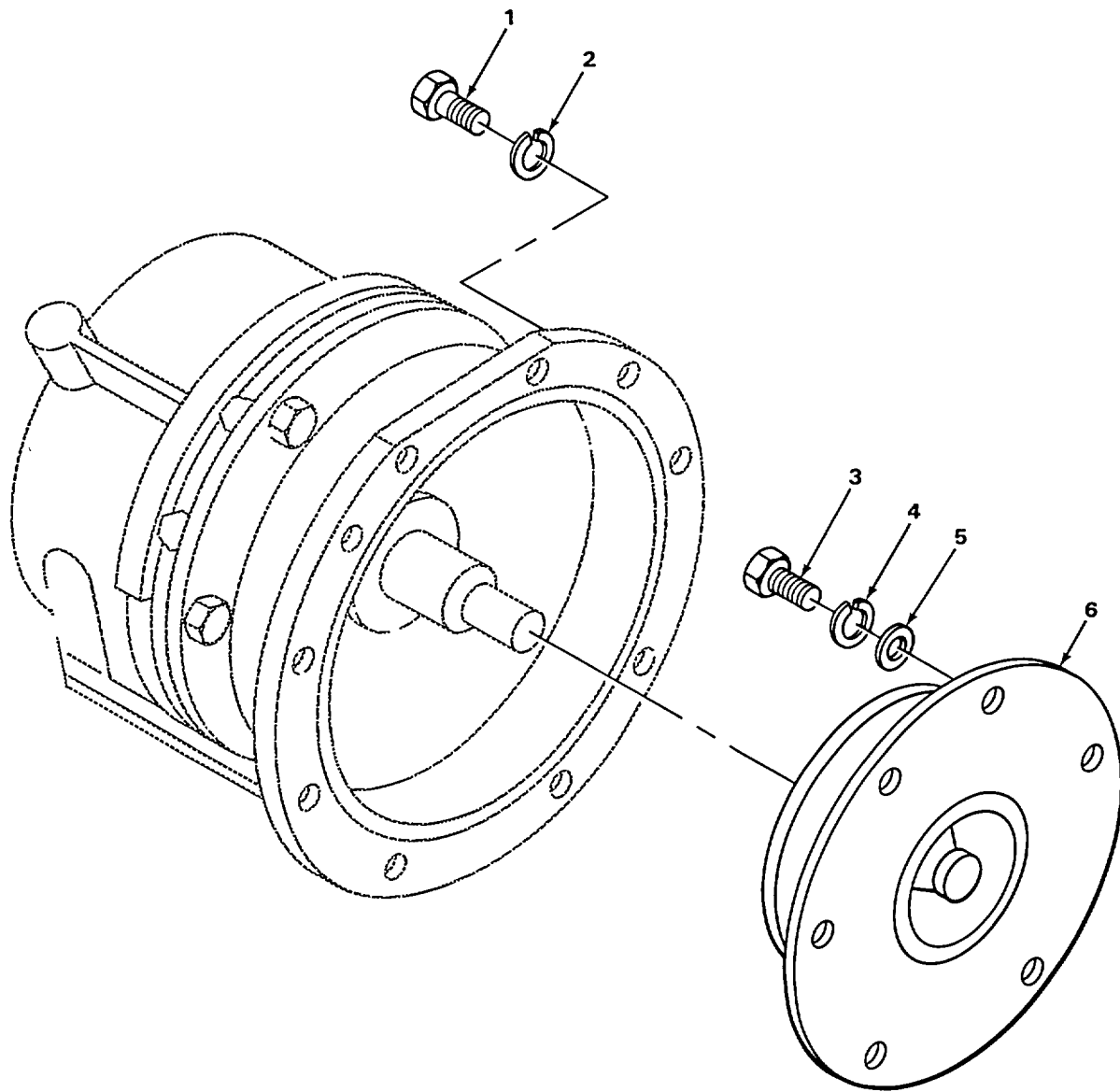

TA218768

FIGURE 47. TRANSMISSION ASSEMBLY AND TORQUE CONVERTER.

SECTION II

TM 10-3930-623-34P

(1) ILLUS- TRATION		(2)	(3)	(4)	(5)	(6)	(7)	(8)	
(a) FIG NO.	(b) ITEM NO.	SMR CODE	NATIONAL STOCK NUMBER	FSCM	PART NUMBER	DESCRIPTION	USABLE ON CODE	U/M	QTY INC IN UNIT
						0708-TORQUE CONVERTER			
47	1	PAFZZ	5305-00-942-2196	96906	MS18154-60	SCREW, CAP, HEXAGON H TRANSMISSION ATTACHING		EA	12
47	2	PAFZZ	5310-00-543-5101	96906	MS35338-27	WASHER, LOCK TRANSMISSION ATTACHING.....		EA	12
47	3	PAFZZ	5306-00-225-8497	96906	MS90725-32	SCREW, CAP, HEXAGON HEAD CONVERTER ATTACHING		EA	6
47	4	PAFZZ	5310-00-407-9566	96906	MS35338-45	WASHER, LOCK CONVERTER ATTACHING.....		EA	6
47	5	PAFZZ	5310-00-113-3881	05415	131MEJ	WASHER, FLAT CONVERTER ATTACHING, SPECIAL		EA	6
47	6	PAFZZ	2520-00-758-0516	05415	3000AN1	CONVERTER, TORQUE EA		EA	1

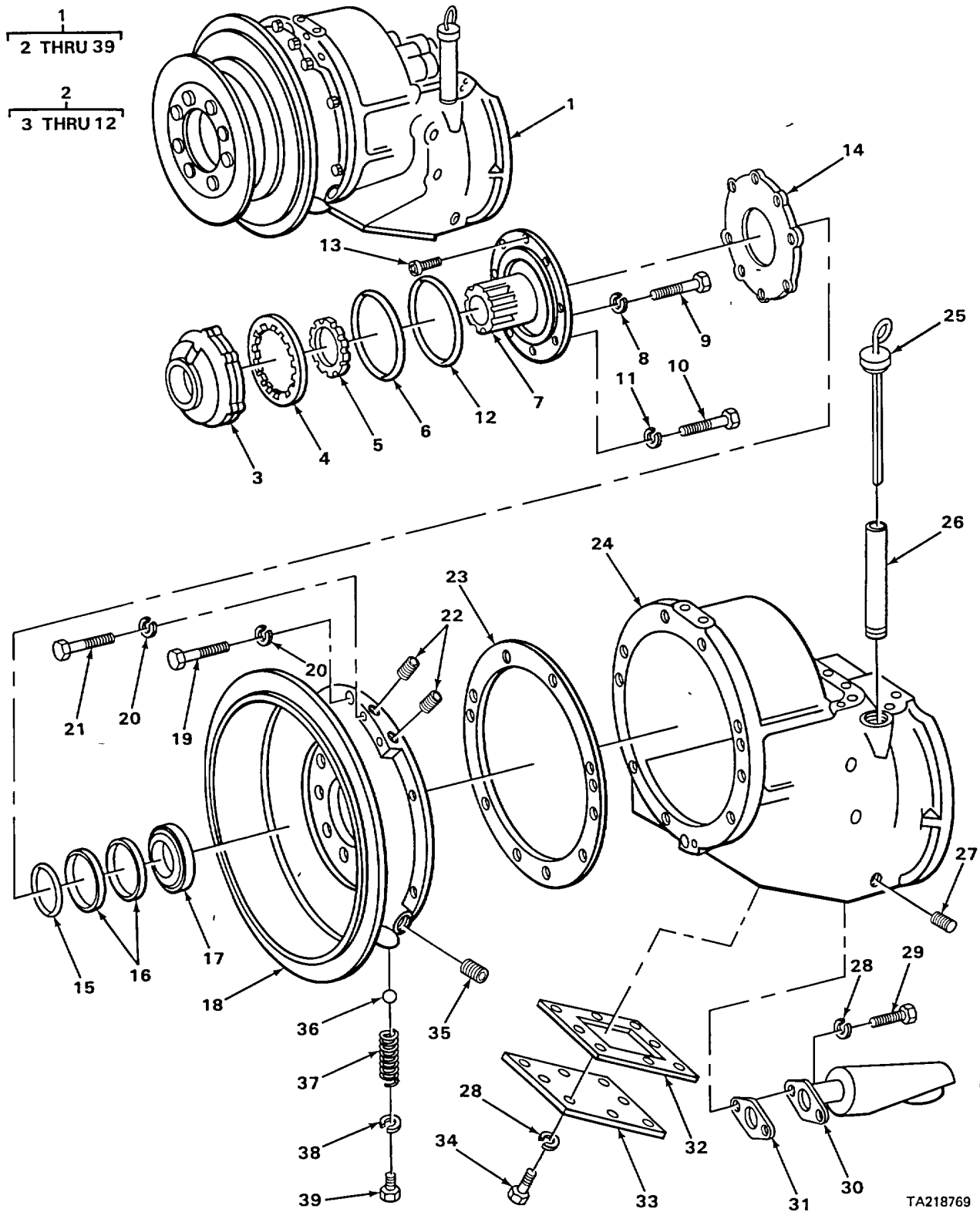

TA218769

FIGURE 48. TRANSMISSION.

SECTION II

TM 10-3930-623-34P

(1) ILLUS- TRATION		(2)	(3)	(4)	(5)	(6)	(7)	(8)	
(a) FIG NO.	(b) ITEM NO.	SMR CODE	NATIONAL STOCK NUMBER	FSCM	PART NUMBER	DESCRIPTION	USABLE ON CODE	U/M	QTY INC IN UNIT
						0710-TRANSMISSION ASSEMBLY			
48	1	PAFHD	2520-00-194-9943	05415	C9020Y12	TRANSMISSION ASSEMBLY AUTOMATIC		EA	1
48	2	PAHHH	2520-00-927-0208	05415	A711B1	.PUMP, ROTARY TRANSMISSION, POWER DRIVEN		EA	1
48	3	XBHZZ		05415	A306MAF1	..BASE AND SEAL PUMP		EA	1
48	4	XDHZZ		05415	204MAB1	..GEAR, PUMP, OIL ROTARY TRANSMISSION, POWER DRIVEN ...		EA	1
48	5	XDHZZ		05415	201MBD1	..GEAR, DRIVE, PUMP, OIL TRANSMISSION, POWER DRIVEN		EA	1
48	6	PAHZZ	5330-00-646-8871	79410	4804J	..PACKING, PREFORMED BASE.....		EA	1
48	7	XDHZZ		05415	306MAE2	..BASE AND RING SHAFT.....		EA	1
48	8	PAHZZ	5310-00-582-5965	96906	MS35338-44	..WASHER, LOCK BASE MTG		EA	1
48	9	PAHZZ	5305-00-978-9381	96906	MS16997-63	..SCREW, CAP, SOCKET HEAD BASE MTG		EA	1
48	10	PAHZZ	5305-00-983-5346	96906	MS16997-78	..SCREW, CAP, SOCKET HEAD BASE MTG		EA	4
48	11	PAHZZ	5310-00-407-9566	96906	MS35338-45	..WASHER, LOCK BASE MTG		EA	4
48	12	PAHZZ	5330-00-646-8880	79410	4804K	..PACKING, PREFORMED		EA	1
48	13	PAHZZ	5305-00-983-5346	96906	MS16997-78	.SCREW, CAP, SOCKET HEAD BASE MTG.....		EA	4
48	14	PAHZZ	5330-00-784-5766	08018	T11-194	.GASKET PUMP		EA	1
48	15	PAHZZ	5330-00-646-8240	79410	4806C	.SEAL, RING PUMP		EA	1
48	16	PAHZZ	5365-00-803-7316	96906	MS16624-1137	.RING, RETAINING PUMP.....		EA	2
48	17	PAHZZ	3110-00-516-5490	02432	ATU47	.BEARING, BALL CASE.....		EA	1
48	18	PFHZZ	2520-00-350-9075	79410	10-01-607-009	.CASE FRONT HALF, TRANSMISSION.		EA	1
48	19	PAHZZ	5305-00-269-3215	96906	MS90725-65	.SCREW, CAP, HEXAGON HEAD CASE MTG		EA	3
48	20	PAHZZ	5310-01-130-9065	96906	MS35338-46	.WASHER, LOCK CASE MTG		EA	8
48	21	PFHZZ		96906	MS35291-061	.SCREW, CAP, HEXAGON H CASE MTG		EA	5
48	22	PAHZZ	4730-00-954-1281	96906	MS49005-4	.PLUG, PIPE HEXAGON SOCKET HEAD.....		EA	3
48	23	PAHZZ	5330-00-875-4778	05415	T111-145	.GASKET CASE.....		EA	1
48	24	XBHZZ		05415	B330MCA2	.CASE, TRANSMISSION		EA	1
48	25	PAHZZ	6680-00-105-0370	05415	736R1	.GAGE, ROD-CAP.....		EA	1
48	26	PAHZZ	2520-00-105-0231	05415	135MSG1	.TUBE, GAGE		EA	1
48	27	PAHZZ	4730-00-115-0168	05415	7Y11290-1-2	.PLUG, PIPE DRAIN, MAGNETIC		EA	1
48	28	PAHZZ	5310-00-582-5965	96906	MS35338-44	.WASHER, LOCK ELEMENT MTG		EA	10
48	29	PAHZZ	5305-00-068-0500	96906	MS90725-3	.SCREW, CAP, HEXAGON H ELEMENT MTG		EA	2

SECTION II

TM 10-3930-623-34P

(1) ILLUS- TRATION		(2)	(3)	(4)	(5)	(6)		(7)	(8)
(a) FIG NO.	(b) ITEM NO.	SMR CODE	NATIONAL STOCK NUMBER	FSCM	PART NUMBER	DESCRIPTION	USABLE ON CODE	U/M	QTY INC IN UNIT
						0710(CONT)			
48	30	PAHZZ	2520-00-102-8331	05415	9064J1	.FILTER SCREEN		EA	1
48	31	PAHZZ	5330-00-646-8147	79410	T11-191	.GASKET ELEMENT		EA	1
48	32	PAHZZ	5330-00-908-7527	05415	376MRB1	.GASKET ACCESS PLATE COVER		EA	1
48	33	XBHZZ		05415	386NACL1	.PLATE ACCESS COVER		EA	1
48	34	PAHZZ	5305-00-068-0500	96906	MS90725-3	.SCREW, CAP, HEXAGON H COVER MTG.....		EA	8
48	35	PAHZZ	4730-00-057-5555	96906	MS49005-6	.PLUG, PIPE DRAIN, HEXAGON SOCKET HEAD.....		EA	1
48	36	PAHZZ	3110-00-142-6040	96906	MS19061-11	.BEARING, BALL CONVERTER POP VALVE		EA	1
48	37	PAHZZ	5360-00-687-8522	79410	T11-264	.SPRING, HELICAL, COMP CONVERTER POP VALVE.....		EA	1
48	38	PAHZZ	5310-00-105-6818	05415	128MAA	.WASHER, SPECIAL CONVERTER POP VALVE.....		EA	1
48	39	PAHZZ	5306-00-114-0935	05415	65MBA1	.PLUG, MACHINE THREAD CONVERTER POP VALVE.....		EA	1

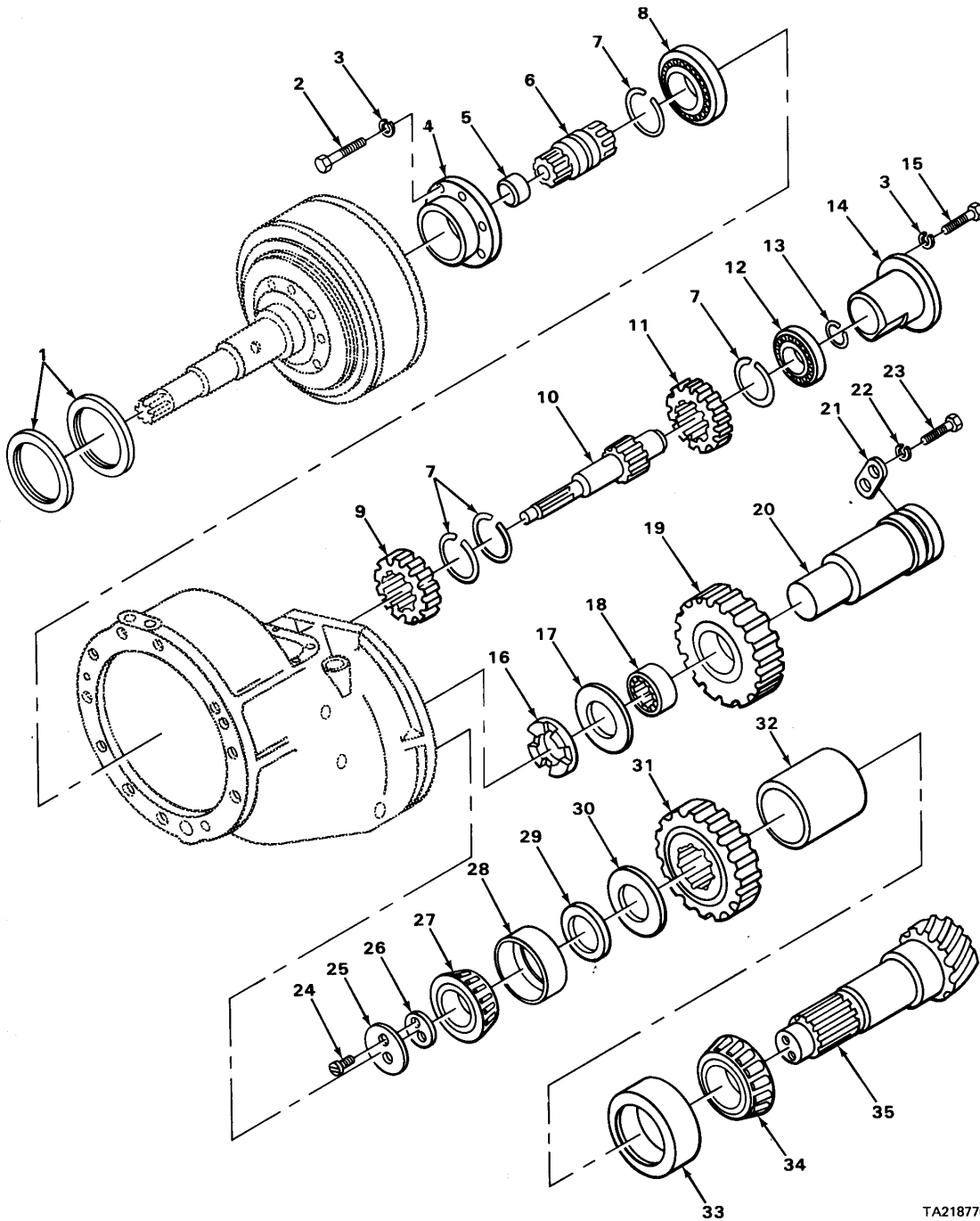

TA218770

FIGURE 49. TRANSMISSION GEAR ASSEMBLY.

SECTION II

TM 10-3930-623-34P

(1) ILLUS- TRATION		(2)	(3)	(4)	(5)	(6)		(7)	(8)
(a) FIG NO.	(b) ITEM NO.	SMR CODE	NATIONAL STOCK NUMBER	FSCM	PART NUMBER	DESCRIPTION	USABLE ON CODE	U/M	QTY INC IN UNIT
						0710(CONT)			
49	1	PAHZZ	5330-00-613-7571	05415	172MLL1	.RING SEALING CLUTCH		EA	2
49	2	PAHZZ	5305-00-225-9081	96906	MS90725-36	.SCREW, CAP, HEXAGON H RING MTG		EA	6
49	3	PAHZZ	5310-00-407-9566	96906	MS35338-45	.WASHER, LOCK RING MTG.....		EA	6
49	4	PAHZZ	3110-00-350-9076	05415	172MNF1	.PLATE, RETAINING, BEA		EA	1
49	5	PAHZZ	3110-00-902-3777	96906	MS17131-51	.BEARING, ROLLER CLUTCH CYLINDER		EA	1
49	6	PAHZZ	2520-00-399-4652	05415	494MPH1	.GEARSHAFT, SPUR REAR CLUTCH.....		EA	1
49	7	PAHZZ	5365-00-105-1202	05415	172MLN1	.RING, RETAINING CLUSTER GEAR.....		EA	1
49	8	PAHZZ	3110-00-293-9607	38443	210SG1STA006A14 S00000	.BEARING, BALL, ANNULA		EA	1
49	9	PAHZZ	3020-00-875-4773	05415	205MFM1	.GEAR CLUSTER, SPUR FORWARD AND REVERSE.....		EA	1
49	10	PAHZZ	2520-00-104-6355	05415	494MMT1	.GEARSHAFT REVERSE DRIVE		EA	1
49	11	PAHZZ	3020-00-875-4773	05415	205MFM1	.GEAR CLUSTER, SPUR FORWARD AND REVERSE		EA	1
49	12	XDHZZ		43334	ND3207	.BEARING, BALL ANNULAR.....		EA	1
49	13	PAHZZ	5365-00-113-3827	05415	172MLS1	.RING, RETAINING BEARING		EA	1
49	14	PAHZZ	2520-00-105-2466	05415	41MBD1	.RETAINER DRIVE SHAFT BEARING. REVERSE		EA	1
49	15	PAHZZ	5305-00-978-9379	96906	MS16997-59	.SCREW, CAP, SOCKET HEAD KEEPER MTG.....		EA	3
49	16	XDHZZ		05415	42MGE1	.SPACER GEAR		EA	1
49	17	PFHZZ	5340-00-470-5737	05415	41MBC1	.RETAINER IDLER SHAFT		EA	2
49	18	PAHZZ	3110-00-227-4431	60380	82012-0H	.BEARING. ROLLER, NEED		EA	2
49	19	PAHZZ	2520-00-104-6356	05415	205MFN1	.GEAR, SPUR IDLER		EA	1
49	20	PAHZZ	2520-00-105-2467	05415	494MNV1	.SHAFT IDLER.....		EA	1
49	21	PAHZZ	5340-00-433-3867	05415	41MBB1	.RETAINER IDLER GEAR		EA	1
49	22	PAHZZ	5310-00-582-5965	96906	MS35338-44	.WASHER, LOCK KEEPER MTG		EA	4
49	23	PAHZZ	5305-00-983-8084	96906	MS16997-60	.SCREW ,CAP, SOCKET HEAD SHAFT MTG		EA	2
49	24	PFHZZ	5305-00-113-1657	05415	124MKJ1	.SCREW, CAP, SOCKET HEAD KEEPER MOUNTING		EA	2
49	25	PFHZZ	2520-00-105-2465	05415	41MBE1	.KEEPER OUTPUT SHAFT		EA	1
49	26	PAHZZ	5365-00-489-5864	05415	225MDC1	.SHIM KEEPER		EA	1
49	26	PAHZZ	2520-00-112-7322	05415	255MDC2	.SHIM KEEPER		EA	1
49	26	PAHZZ	5365-00-112-7323	05415	255MDC3	.SHIM KEEPER		EA	1

SECTION II

TM 10-3930-623-34P

(1) ILLUS- TRATION		(2)	(3)	(4)	(5)	(6)		(7)	(8)
(a) FIG NO.	(b) ITEM NO.	SMR CODE	NATIONAL STOCK NUMBER	FSCM	PART NUMBER	DESCRIPTION	USABLE ON CODE	U/M	QTY INC IN UNIT
						0710(CONT)			
49	27	PAHZZ	3110-00-580-3708	60038	HM88542	.CONE AND ROLLERS TAPERED ROLLER BEARING		EA	1
49	28	PAHZZ	3110-00-580-3709	60038	HM88510	.CUP, TAPERED ROLLER BEARING.....		EA	1
49	29	PAHZZ	3120-00-809-6705	05415	462MGG1	.BEARING, WASHER, THRU		EA	1
49	30	PAHZZ	3120-00-809-6703	05415	462MGG2	.SPACER BEARING		EA	1
49	31	PAHZZ	3020-00-399-4650	05415	205MFL1	.GEAR, CLUSTER COUNTERSHAFT		EA	1
49	32	XBHZZ		05415	462MGR1	.SPACER, SLEEVE GEAR		EA	1
49	33	PAHZZ	3110-00-844-9770	60038	59429	.RING, BEARING, OUTER		EA	1
49	34	PAHZZ	3110-00-100-3636	60038	59200	.CONE AND ROLLERS TAPERED ROLLER BEARING		EA	1
49	35	PAHZZ	3040-00-908-7363	05415	715H1	.GEARSHAFT, BEVEL SPUR OUTPUT		EA	1

1
2 THRU 18

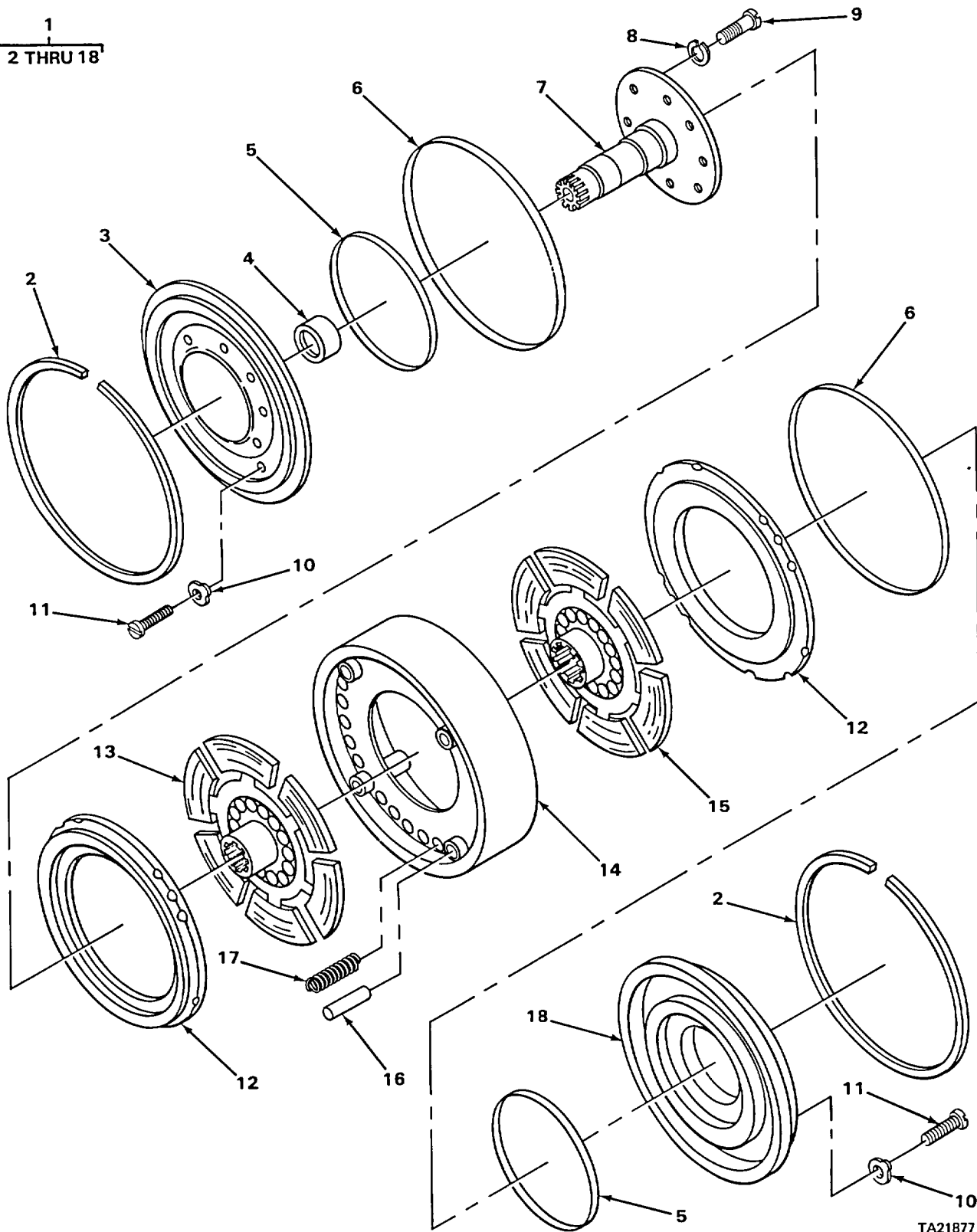

TA218771

FIGURE 50. CLUTCH.

SECTION II

TM 10-3930-623-34P

(1) ILLUS- TRATION		(2)	(3)	(4)	(5)	(6)		(7)	(8)
(a) FIG NO.	(b) ITEM NO.	SMR CODE	NATIONAL STOCK NUMBER	FSCM	PART NUMBER	DESCRIPTION	USABLE ON CODE	U/M	QTY INC IN UNIT
						0713-INTERMEDIATE CLUTCH			
50	1	PAHHH	2520-00-891-6960	05415	9034AD1	CLUTCH, FRICTION		EA	1
50	2	PAHZZ	5365-00-927-0900	05415	172MLV1	.RING, RETAINING CLUTCH		EA	2
50	3	PAHZZ	2520-00-350-8849	05415	9025ET1	.CYLINDER, CLUTCH		EA	1
50	4	XDHZZ		60380	B12100X0H	.BEARING, ROLLER SHAFT		EA	1
50	5	PAHZZ	2805-00-847-9908	05415	172MLT1	.RING, PISTON		EA	2
50	6	PAHZZ	2520-00-287-0580	05415	172MLR1	.RING, PISTON		EA	2
50	7	PAHZZ	3040-00-483-8305	05415	494MMS1	.SHAFT AND BEARING ASSEMBLY INPUT SHAFT		EA	1
50	8	PAHZZ	5310-00-407-9566	96906	MS35338-45	.WASHER, LOCK SHAFT MTG		EA	8
50	9	PAHZZ	5306-00-225-8497	96906	MS90725-32	.BOLT, MACHINE SHAFT MTG.....		EA	8
50	10	PFHZZ	2520-00-489-5861	05415	172MRP	.PLATE, LOCK RING		EA	2
50	11	PAHZZ	5305-00-234-7613	02615	NKS35265-41	.SCREW, SELF-TAPPING		EA	2
50	12	PAHZZ	2520-00-848-8484	05415	442MCY1	.PISTON, CLUTCH		EA	1
50	13	PAHZZ	2520-00-875-4777	79410	AT11-84	.CLUTCH PLATE ASSEMBLY FORWARD		EA	1
50	14	XDHZZ		05415	386NCL1	.PLATE, PRESSURE CLUTCH.....		EA	1
50	15	PAHZZ	2520-00-875-4774	89926	74987604	.DISK, CLUTCH ASSEMBLY REVERSE		EA	1
50	16	PAHZZ	5315-00-104-7715	05415	81MGH1	.PIN, STRAIGHT, HEADLE		EA	4
50	17	PAHZZ	5360-00-990-2357	05415	90MEE1	.SPRING, HELICAL, COMP CLUTCH		EA	24
50	18	PAHZZ	2520-00-414-5978	05415	9025EB1	.CYLINDER CLUTCH.....		EA	1

1
2 THRU 32

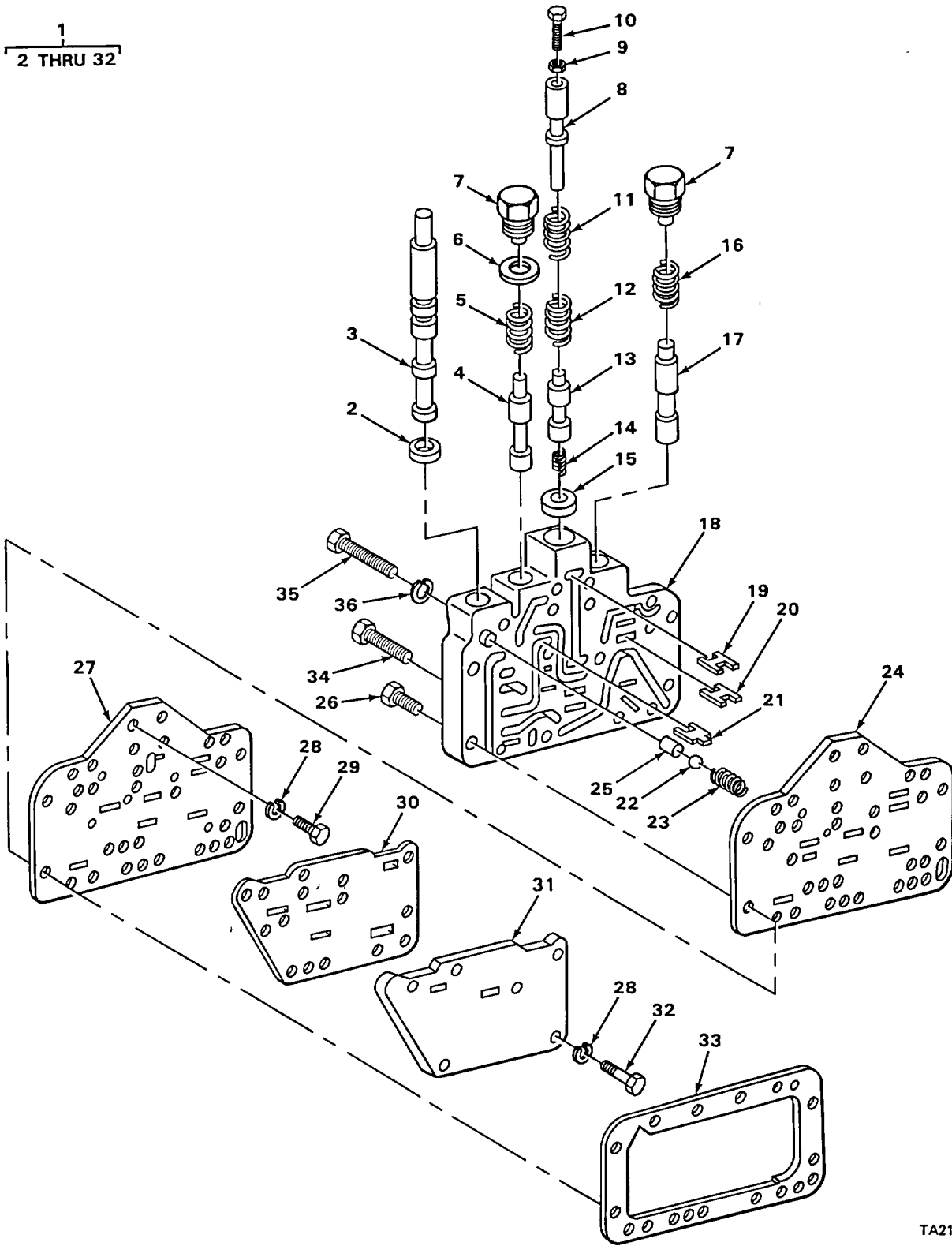

TA218772

FIGURE 51. CONTROL VALVE.

SECTION II

TM 10-3930-623-34P

(1) ILLUS- TRATION		(2)	(3)	(4)	(5)	(6)		(7)	(8)
(a) FIG NO.	(b) ITEM NO.	SMR CODE	NATIONAL STOCK NUMBER	FSCM	PART NUMBER	DESCRIPTION	USABLE ON CODE	U/M	QTY INC IN UNIT
						0714-SERVO UNIT			
51	1	PAFFF	2520-00-112-7320	05415	271MES4	VALVE, LINEAR, DIRECT TRANSMISSION.....		EA	1
51	2	PAFZZ	5330-00-784-0333	08018	T11-107	.SEAL, PLAIN ENCASED SELECTOR VALVE.....		EA	1
51	3	PAFZZ	2520-00-350-8851	05415	445MDV1	.PLUNGER, DETENT SELECTOR VALVE.....		EA	1
51	4	PAFZZ	2520-00-104-6347	05415	442MAB1	.PISTON REGULATOR VALVE.....		EA	1
51	5	PAFZZ	5360-00-646-9863	05415	90MEN1	.SPRING, HELICAL COMPRESSION REGULATOR VALVE.....		EA	1
51	6	PAFZZ	5310-00-105-6818	05415	128MAA1	.WASHER, SPECIAL VALVE RETAINER		EA	2
51	7	PFFZZ	2520-00-494-9423	05415	124MAD1	.SCREW VALVE RETAINER.....		EA	1
51	8	PAFZZ	2520-00-104-6349	05415	445MAH1	.PISTON INCHING VALVE.....		EA	1
51	9	PAFZZ	5310-00-853-9335	96906	MS35691-13	.NUT, PLAIN, HEXAGON JAM, INCHING VALVE		EA	1
51	10	PAFZZ	5305-00-225-9091	96906	MS90726-36	.SCREW, CAP, HEXAGON HEAD PLUNGER ADJUSTING		EA	1
51	11	PAFZZ	5360-00-104-6351	05415	90MAR1	.SPRING, HELICAL COMPRESSION INCHING VALVE.....		EA	1
51	12	PAFZZ	5360-00-104-6350	05415	90MBL1	.SPRING, HELICAL COMPRESSION INCHING VALVE		EA	1
51	13	PFFZZ	2520-00-104-6352	05415	442MAJ1	.PISTON INNER INCHING VALVE		EA	1
51	14	PAFZZ	5360-00-410-3054	79410	T11-215	.SPRING, HELICAL COMPRESSION INCHING VALVE LOCATOR		EA	1
51	15	XDFZZ		05415	33MAP1	.SEAL, PLAIN ENCASED		EA	1
51	16	PAFZZ	5360-00-646-8496	79410	T11-247	.SPRING, HELICAL COMPRESSION REGULATOR VALVE		EA	1
51	17	PAFZZ	2520-00-104-6348	05415	442MCW1	.PISTON REGULATOR VALVE.....		EA	1
51	18	XDFZZ		05415	330MV1	.BODY, VALVE.....		EA	1
51	19	PAFZZ	2520-00-892-8523	79410	T11-232A	.STOP PISTON, INCHING VALVE		EA	1
51	20	PAFZZ	4820-00-485-9347	79410	T11-231A	.STOP INCHING VALVE.....		EA	1
51	21	PAFZZ	4820-00-483-8211	79410	T11-233	.STOP SELECTOR VALVE		EA	1
51	22	PAFZZ	3110-00-646-8282	24617	211573	.BEARING BALL		EA	1
51	23	PAFZZ	5360-00-784-5767	08018	T11-83	.SPRING, TRANSMISSION COMPRESSION SOLENOID VALVE..... DETENT.....		EA	1
51	24	PAFZZ	5330-00-761-8943	79410	T11-208	.GASKET VALVE BODY		EA	1
51	25	PAFZZ	3120-00-646-8283	79410	T11-82A	.BUSHING, SLEEVE.....		EA	1
51	26	PAFZZ	4730-00-044-4688	81348	VWP471	.PLUG, PIPE VALVE.....		EA	2
51	27	XBFZZ		05415	291MAH1	.BEDPLATE VALVE.....		EA	1
51	28	PAFZZ	5310-00-407-9566	96906	MS35338-45	.WASHER, LOCK BEDPLATE MTG.		EA	2

SECTION II

TM 10-3930-623-34P

(1) ILLUS- TRATION		(2)	(3)	(4)	(5)	(6)		(7)	(8)
(a) FIG NO.	(b) ITEM NO.	SMR CODE	NATIONAL STOCK NUMBER	FSCM	PART NUMBER	DESCRIPTION	USABLE ON CODE	U/M	QTY INC IN UNIT
						0714(CONT)			
51	29	PAFZZ	5306-00-225-8498	96906	MS90725-33	.BOLT, MACHINE BEDPLATE MTG		EA	2
51	30	PAFZZ	5330-00-893-7673	05415	376MPS1	.GASKET BEDPLATE		EA	1
51	31	XBFZZ		05415	291MAG1	.BEDPLATE VALVE MTG		EA	1
51	32	PAFZZ	5305-00-225-9081	96906	MS90725-36	.SCREW, CAP, HEXAGON H BEDPLATE MTG		EA	6
51	33	PAFZZ	5330-00-893-7414	05415	376MPK1	GASKET VALVE		EA	1
51	34	PAFZZ	5305-00-225-9081	96906	MS90725-36	SCREW, CAP, HEXAGON H VALVE MTG		EA	8
51	35	PAFZZ	5306-00-226-4834	96906	MS90728-41	BOLT, MACHINE		EA	12
51	36	PAFZZ	5310-00-407-9566	96906	MS35338-45	WASHER, LOCK VALVE MTG		EA	12

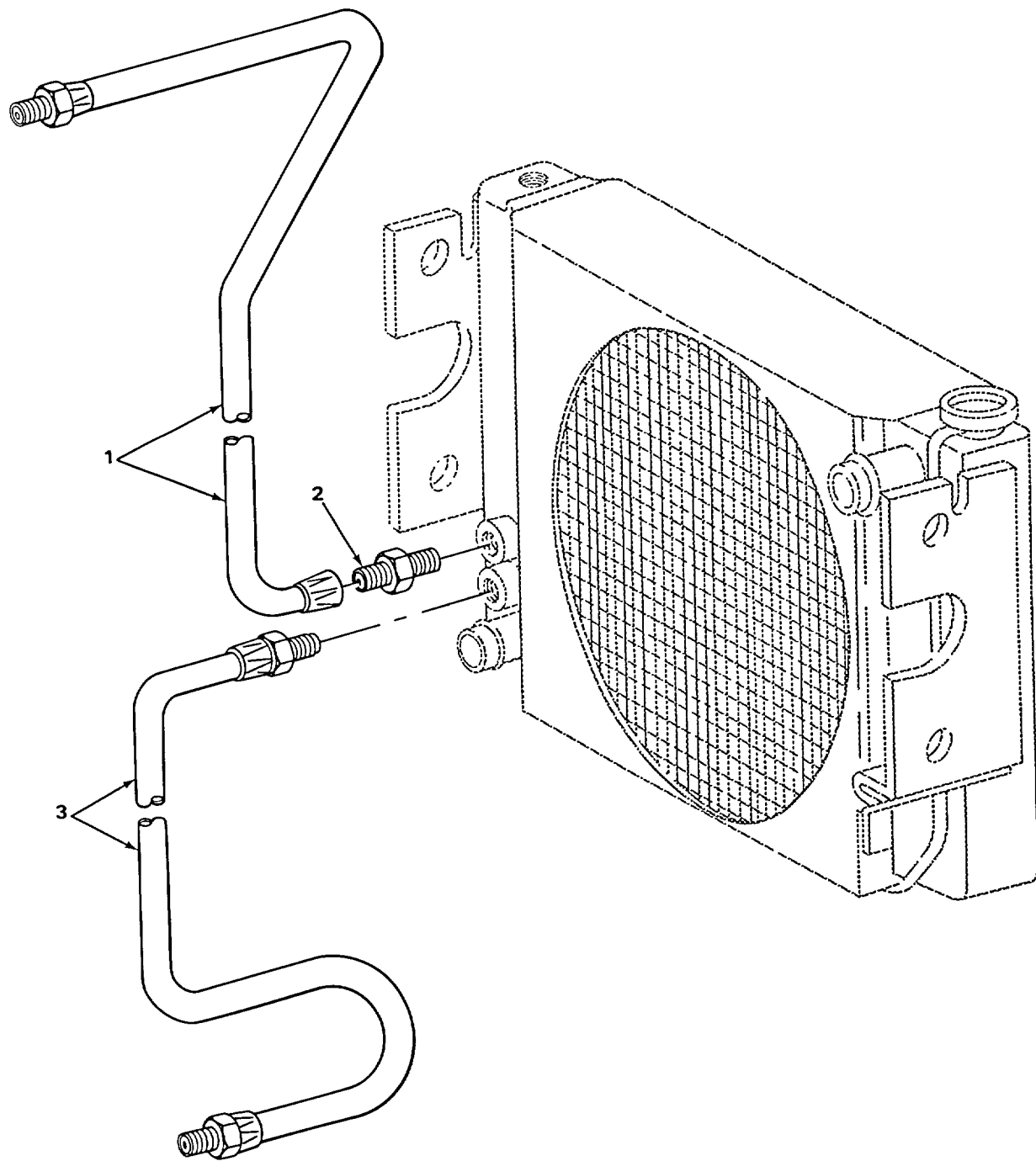

TA218773

FIGURE 52. TRANSMISSION COOLING LINES.

SECTION II

TM 10-3930-623-34P

(1) ILLUS- TRATION		(2)	(3)	(4)	(5)	(6)	(7)	(8)	
(a) FIG NO.	(b) ITEM NO.	SMR CODE	NATIONAL STOCK NUMBER	FSCM	PART NUMBER	DESCRIPTION	USABLE ON CODE	U/M	QTY INC IN UNIT
						0721- COOLERS, PUMPS, MOTORS			
52	1	PAOZZ	4720-00-402-9511	05415	134MKC1	HOSE, RUBBER TRANSCOOLER LINE		EA	1
52	2	PAOZZ	4730-00-934-8026	01276	4738-6-6B	ADAPTER, STRAIGHT, PI RADIATOR AND TRANSMISSION.....		EA	4
52	3	PAOZZ	4720-00-676-7936	01276	2556-6-18	HOSE, RUBBER TRANSCOOLER		EA	1

1
2 THRU 13

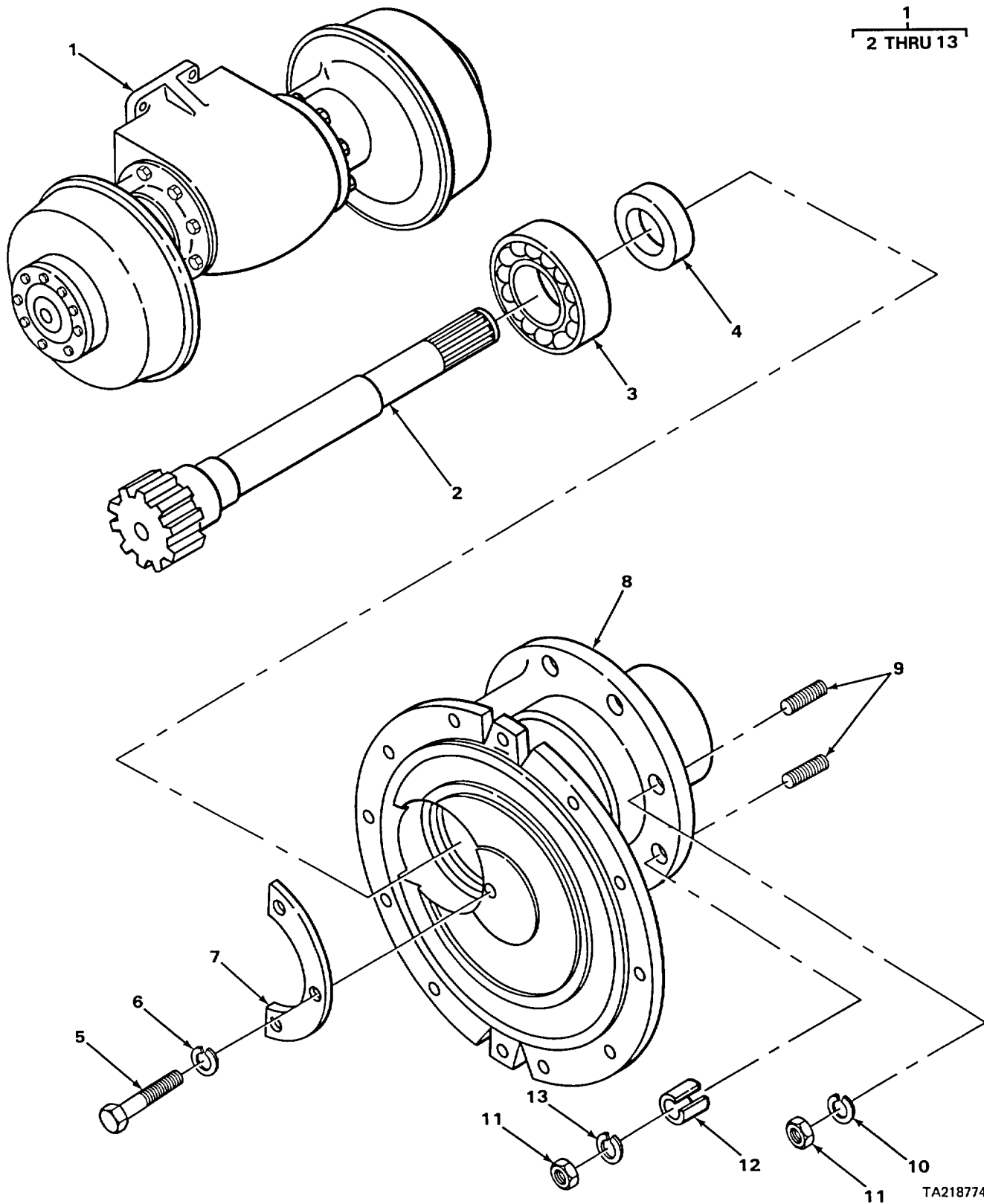

TA218774

FIGURE 53. DRIVE AXLE ASSEMBLY.

SECTION II

TM 10-3930-623-34P

(1) ILLUS- TRATION		(2)	(3)	(4)	(5)	(6)		(7)	(8)
(a) FIG NO.	(b) ITEM NO.	SMR CODE	NATIONAL STOCK NUMBER	FSCM	PART NUMBER	DESCRIPTION	USABLE ON CODE	U/M	QTY INC IN UNIT
						GROUP 10-FRONT AXLE 1000-FRONT AXLE ASSEMBLY			
53	1	PFFFF	2520-01-018-9320	05415	TA173FHX123	AXLE ASSEMBLY DRIVING		EA	1
53	2	PAFZZ	2520-00-014-1368	78500	3802W751	.SHAFT AXLE		EA	2
53	3	PAFZZ	3110-00-155-6722	43334	1309LY1A	.BEARING, BALL, ANNULA AXLE SHAFT		EA	2
53	4	PAFZZ	3040-00-718-7766	78500	1874H86	.RETAINER BEARING		EA	2
53	5	PAFZZ	5306-00-225-8497	96906	MS90725-32	.SCREW, CAP, HEXAGON HEAD BEARING RETAINER MTG.....		EA	6
53	6	PAFZZ	5310-00-407-9566	96906	MS35338-45	.WASHER, LOCK PLATE MTG		EA	6
53	7	PAFZZ	5330-00-443-4734	78500	1898Q693	.PLATE, RETAINING SHAFT		EA	2
53	8	XBFZZ		78500	A3897N2328	.HOUSING, AXLE LH		EA	1
53	8	XBFZZ		78500	A3897P2330	.HOUSING, AXLE RH		EA	1
53	9	PAFZZ	5307-00-298-4666	78500	4X389	.STUD, PLAIN HOUSING MTG		EA	16
53	10	PAFZZ	5310-00-820-6653	96906	MS35338-50	.WASHER, LOCK HOUSING MTG		EA	16
53	11	PAFZZ	5310-00-763-8905	96906	MS51968-20	.NUT, PLAIN, HEXAGON HOUSING MTG		EA	32
53	12	PAFZZ	5340-00-427-2282	78500	1246D290	.BUSHING, TAPERED HOUSING MTG		EA	16
53	13	PAFZZ	5310-00-543-4385	96906	MS35333-46	.WASHER, LOCK HOUSING MTG		EA	16

1
2 THRU 12

4
5 THRU 12

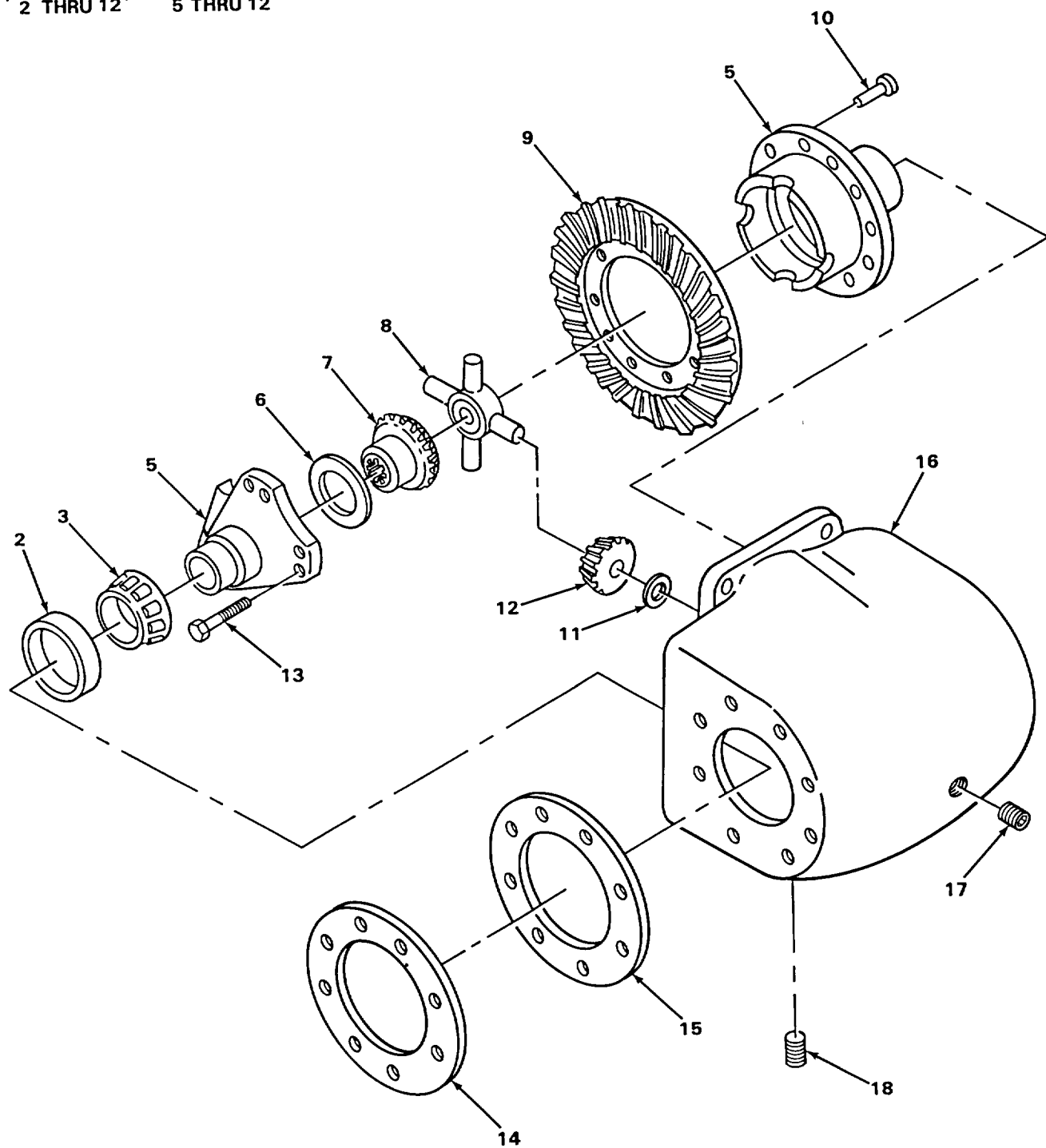

TA218775

FIGURE 54. DIFFERENTIAL.

SECTION II

TM 10-3930-623-34P

(1) ILLUS- TRATION		(2)	(3)	(4)	(5)	(6)		(7)	(8)
(a) FIG NO.	(b) ITEM NO.	SMR CODE	NATIONAL STOCK NUMBER	FSCM	PART NUMBER	DESCRIPTION	USABLE ON CODE	U/M	QTY INC IN UNIT
						1002- DIFFERENTIAL			
54	1	PFFHH	2520-00-238-5401	78500	A35-3235D264-5-4-7-1	DIFFERENTIAL DRIVING AXLE		EA	1
54	2	PAHZZ	3110-00-100-0295	60038	362A	..CUP, TAPERED ROLLER BEARING HOUSING		EA	2
54	3	PAHZZ	3110-00-100-0220	60038	368A	..CONE AND ROLLERS HOUSING		EA	2
54	4	PFFHH	2520-00-137-7858	78500	A27-3235F266	..DIFFERENTIAL ASSEMBLY		EA	1
54	5	PAHZZ	2520-00-908-7536	78500	A3235F266	..CAGE DIFFERENTIAL.....		EA	1
54	6	PAHZZ	3120-00-311-8337	78500	1229S825	..BEARING, WASHER, THRU SIDE GEAR.....		EA	2
54	7	PAHZZ	3020-00-311-8691	78500	22348210	..GEAR, BEVEL SIDE.....		EA	2
54	8	PAHZZ	2520-00-359-0036	78500	3278L64	..SPIDER DIFFERENTIAL.....		EA	1
54	9	PAHZZ	2520-00-718-7805	78500	34814	..GEAR, BEVEL SPIRAL RING GEAR		EA	1
54	10	PAHZZ	5320-00-637-5645	78500	RV7610	..RIVET, SOLID GEAR MTG		EA	12
54	11	PAHZZ	5310-00-308-6051	93568	01760-0089	..WASHER, SPRING TENSION.....		EA	4
54	12	PAHZZ	3020-00-847-9911	78500	2233T124	..GEAR, PINION SPIDER.....		EA	4
54	13	PAHZZ	5305-00-489-3435	78500	15X249	BOLT, MACHINE CAGE MTG		EA	8
54	14	PAFZZ	5330-00-358-9809	78500	2808P614	GASKET HOUSING		EA	11
54	15	PAFZZ	5330-00-358-9808	78500	2808X596	GASKET HOUSING.....		EA	7
54	16	XBHZZ		78500	3801W1167	HOUSING DIFFERENTIAL		EA	1
54	17	XBOZZ		78500	P12	PLUG, PIPE AXLE HOUSING.....		EA	1
54	18	PAOZZ	4730-01-135-8310	96906	MS49006-8	PLUG, PIPE DRAIN		EA	2

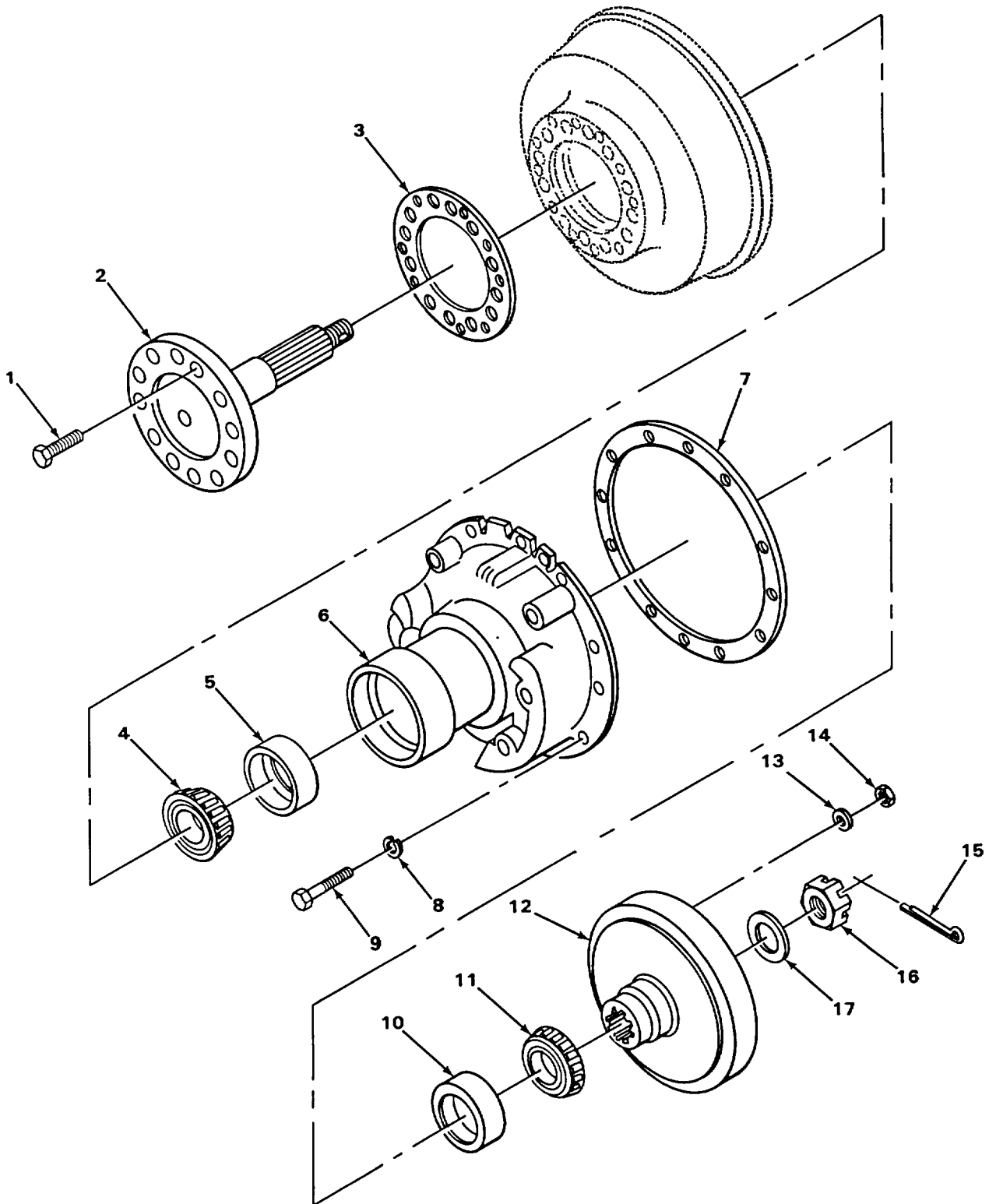

TA218776

FIGURE 55. FINAL DRIVE.

SECTION II

TM 10-3930-623-34P

(1) ILLUS- TRATION		(2)	(3)	(4)	(5)	(6)		(7)	(8)
(a) FIG NO.	(b) ITEM NO.	SMR CODE	NATIONAL STOCK NUMBER	FSCM	PART NUMBER	DESCRIPTION	USABLE ON CODE	U/M	QTY INC IN UNIT
						1003- FINAL DRIVE			
55	1	PAOZZ	5305-00-983-6633	96906	MS16997-121	SCREW, CAP, SOCKET HE SHAFT ATTACHING.....		EA	24
55	2	PAOZZ	2520-00-908-7537	78500	3802H1204	SHAFT FINAL DRIVE		EA	2
55	3	PAOZZ	5330-00-761-8971	78500	2808T1086	GASKET FINAL DRIVE SHAFT		EA	2
55	4	PAOZZ	3110-00-620-3251	60038	45291	CONE AND ROLLERS, TA FINAL DRIVE CASE, OUTER.....		EA	2
55	5	PAOZZ	3110-00-143-7587	60038	45220	CUP, TAPERED ROLLER BEARING FINAL DRIVE CASE, OUTER...		EA	2
55	6	XBOZZ		78500	A3875X622	CASE GEAR, FINAL DRIVE, LH		EA	1
55	6	PFOZZ	2520-00-155-7128	78500	A3875Y623	CASE GEAR, FINAL DRIVE, RH		EA	1
55	7	PAOZZ	5330-00-761-8972	78500	2808E1071	GASKET FINAL DRIVE SHAFT		EA	2
55	8	PAOZZ	5310-01-130-9065	96906	MS35338-46	WASHER, LOCK GEARCASE ASSEMBLY ATTACHING		EA	18
55	9	PAOZZ	5305-00-269-3214	96906	MS90725-64	SCREW, CAP, HEXAGON HEAD GEARCASE ATTACHING.....		EA	2
55	10	PAOZZ	3110-00-100-0380	60038	3920	CUP, TAPERED ROLLER BEARING FINAL DRIVE CASE, INNER		EA	2
55	11	PAOZZ	3110-00-100-3095	60038	3984	CONE AND ROLLERS FINAL DRIVE CASE, INNER.....		EA	2
55	12	PAOZZ	2520-00-718-7834	78500	3892F1696	GEAR, INTERNAL FINAL DRIVE.....		EA	2
55	13	PAOZZ	5310-00-595-7237	96906	MS35333-42	WASHER, FLAT FITTING ATTACHING		EA	2
55	14	PAOZZ	5310-00-182-5805	78500	13X113	NUT, JAM FITTING ATTACHING		EA	2
55	15	PAOZZ	5315-00-298-1499	96906	MS24665-360	PIN, COTTER SHAFT ATTACHING		EA	2
55	16	PAOZZ	5310-00-753-5081	78500	14X57	NUT, CASTELLATED HEXAGON SHAFT ATTACHING		EA	2
55	17	PAOZZ	3930-00-824-0984	78500	18298678	WASHER, FLAT SHAFT ATTACHING.....		EA	2

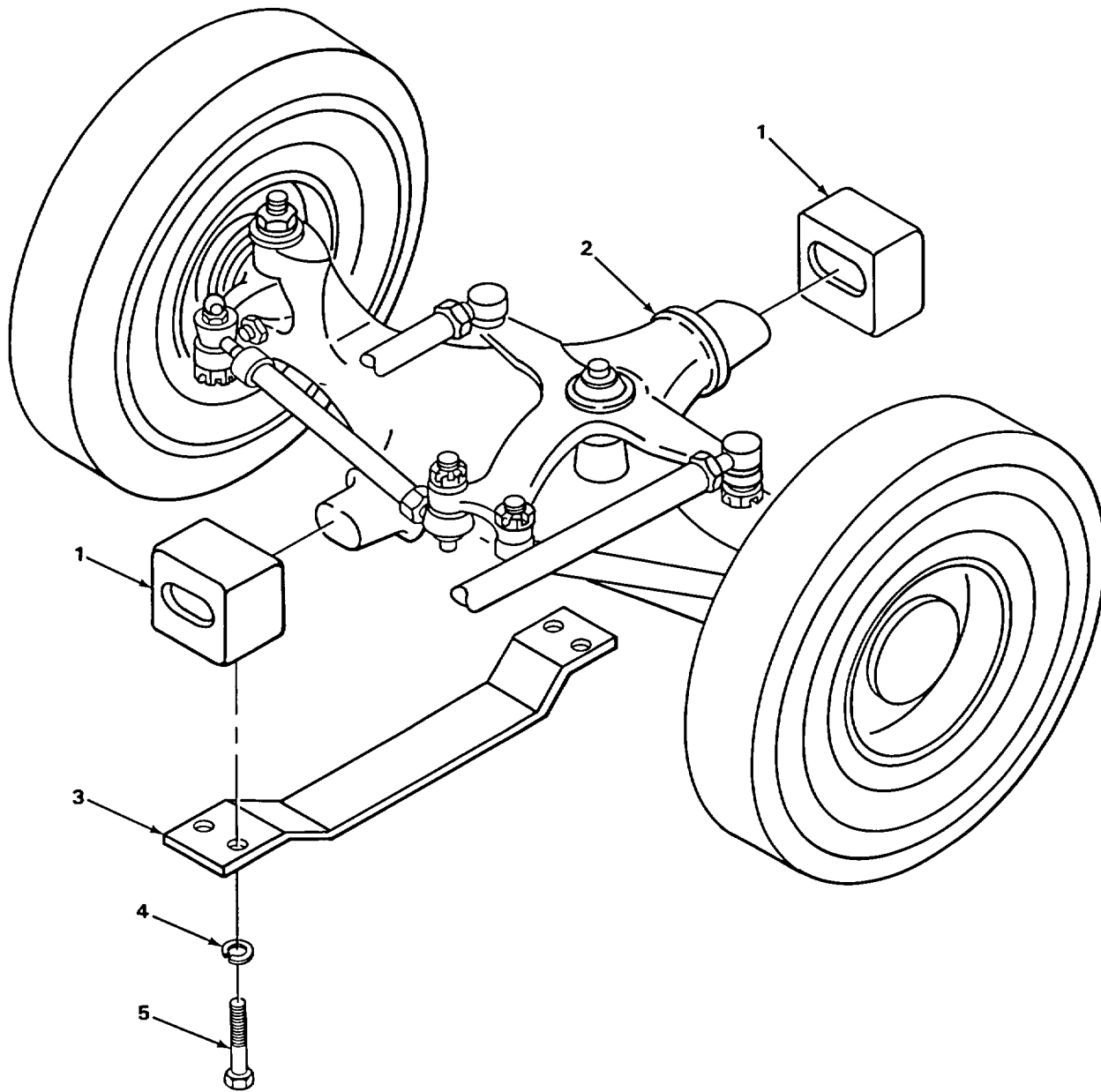

TA218777

FIGURE 56. STEERING AXLE ASSEMBLY AND MOUNTING PARTS.

SECTION II

TM 10-3930-623-34P

(1) ILLUS- TRATION		(2)	(3)	(4)	(5)	(6)	(7)	(8)	
(a) FIG NO.	(b) ITEM NO.	SMR CODE	NATIONAL STOCK NUMBER	FSCM	PART NUMBER	DESCRIPTION	USABLE ON CODE	U/M	QTY INC IN UNIT
						GROUP 11- REAR AXLE 1100- REAR AXLE ASSEMBLY			
56	1	XBFZZ		05415	310MFB1	BLOCK AXLE		EA	2
56	2	XBFZZ		05415	9004AE3	AXLE ASSEMBLY STEER.....		EA	1
56	3	XBFZZ		05415	386NASJ1	PLATE AXLE RETAINING		EA	1
56	4	PAFZZ	5310-00-820-6653	96906	MS35338-50	WASHER, LOCK PLATE ATTACHING.....		EA	4
56	5	PAFZZ	5305-00-724-5910	96906	MS90725-162	SCREW, CAP, HEXAGON PLATE ATTACHING		EA	4

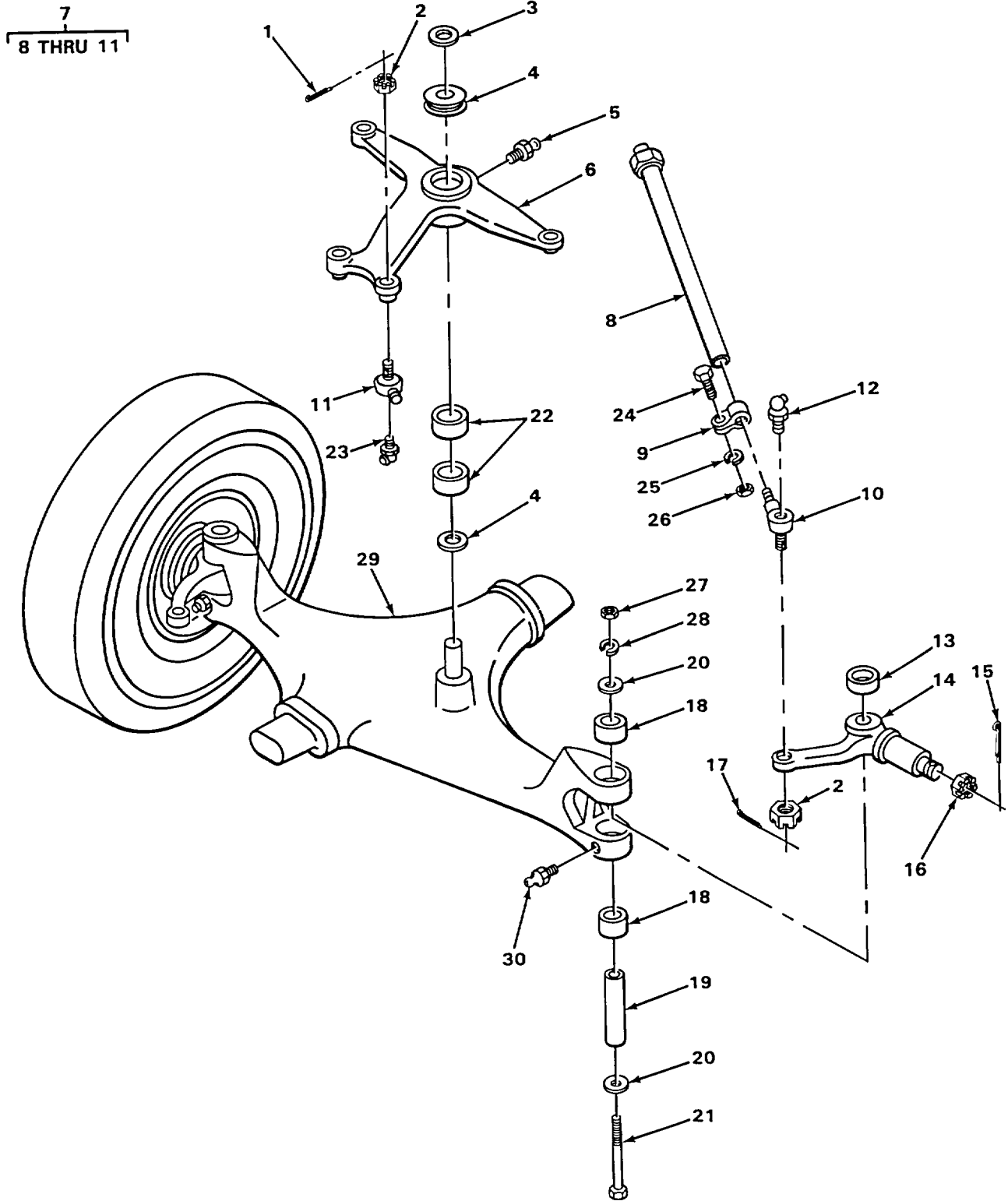

TA218778

FIGURE 57. STEERING AXLE.

SECTION II

TM 10-3930-623-34P

(1) ILLUS- TRATION		(2)	(3)	(4)	(5)	(6)	(7)	(8)	
(a) FIG NO.	(b) ITEM NO.	SMR CODE	NATIONAL STOCK NUMBER	FSCM	PART NUMBER	DESCRIPTION	USABLE ON CODE	U/M	QTY INC IN UNIT
						1104- STEERING, SIDESHIFT AND WHEEL LEANING MECHANISM			
57	1	PAOZZ	5315-00-245-1420	96906	MS24665-35	PIN, COTTER ROD ASSEMBLY ATTACHING		EA	2
57	2	PAOZZ	5310-00-850-6884	96906	MS35692-45	NUT, CASTELLATED.		EA	1
57	3	PAFZZ	5365-00-281-6623	96906	MS16624-125	RING, RETAINING LEVER ATTACHING		EA	1
57	4	PAFZZ	5310-00-038-4317	05415	11Y9009	WASHER, FLAT LEVER ATTACHING, SPECIAL.....		EA	2
57	5	PAOZZ	4730-00-050-4208	96906	MS15003-1	FITTING, LUBRICATION BELLCRANK LEVER		EA	2
57	6	PAFZZ	2530-00-158-2522	05415	307MCE1	LEVER BELLCRANK		EA	1
57	7	XBOOO		05415	9030A12	ROD ASSEMBLY		EA	2
57	8	PAOZZ	2530-00-105-2460	05415	102344	.ROD ALIGNING VEHICULAR AXLE		EA	1
57	9	PAOZZ	5340-00-312-0916	59875	L14CP22	.CLAMP, LOOP TIE ROD END ATTACHING.....		EA	2
57	10	PAOZZ	2530-01-132-7492	98349	L16SV641A11	.TIE ROD END, STEERIN RH		EA	1
57	11	PAOZZ	2530-01-113-2002	98349	L-16-SV-640-A -11	.TIE ROD END LH.....		EA	1
57	12	PAOZZ	4730-00-172-0034	96906	MS15003-6	FITTING, LUBRICATION TIE ROD END.....		EA	2
57	13	PAFZZ	3110-00-117-0758	96906	MS17169-11	BEARING, ROLLER, THRU RADIAL PART OF KIT P/N 3001BE1.....		EA	2
57	14	PAFZZ	2530-00-459-2572	05415	704AD1	ARM, PIVOTING WHEEL LH		EA	1
57	14	PAFZZ	2530-00-158-1303	05415	704AD2	ARM, STEERING GEAR RH		EA	1
57	15	PAOZZ	5315-00-298-1481	96906	MS24665-357	PIN, COTTER WHEEL RETAINING		EA	2
57	16	XDFZZ		05415	SN2543	NUT, CASTELLATED		EA	2
57	17	PAOZZ	5315-00-839-5822	96906	MS24665-353	PIN, COTTER ROD ASSEMBLY ATTACHING.....		EA	2
57	18	PAFZZ	3110-00-227-3245	96906	MS51961-15	BEARING, ROLLER PART OF KIT P/N 3001BE1		EA	4
57	19	PAFZZ	5315-00-311-8237	05415	102802	PIN, HOLLOW KING PIN PART OF KIT P/N 3001BE1.....		EA	2
57	20	PAFZZ	5310-00-550-1250	05415	8Y9003	WASHER, FLAT KING PIN, SPECIAL PART OF KIT P/N..... 3001BE1		EA	4
57	21	PAFZZ	5305-00-018-9315	24617	189315	SCREW, CAP, HEXAGON H KING PIN.....		EA	2
57	22	PAFZZ	3110-00-227-3244	96906	MS51961-14	BEARING, ROLLER BELLCRANK LEVER		EA	2
57	23	PAOZZ	4730-00-172-0028	96906	MS15003-4	FITTING, LUBRICATION TIE ROD END		EA	2
57	24	PAOZZ	5306-00-226-4831	96906	MS90728-38	BOLT, MACHINE CLAMP MTG		EA	2
57	25	PAOZZ	5310-00-407-9566	96906	MS35338-45	WASHER, LOCK CLAMP MTG		EA	2
57	26	PAOZZ	5310-00-880-7744	96906	MS51967-5	NUT, PLAIN, HEXAGON CLAMP MTG		EA	2
57	27	PAFZZ	5310-00-834-8732	96906	MS35691-33	NUT, PLAIN, HEXAGON JAM, KING PIN		EA	4

SECTION II

TM 10-3930-623-34P

(1) ILLUS- TRATION		(2)	(3)	(4)	(5)	(6)	(7)	(8)	
(a) FIG NO.	(b) ITEM NO.	SMR CODE	NATIONAL STOCK NUMBER	FSCM	PART NUMBER	DESCRIPTION	USABLE ON CODE	U/M	QTY INC IN UNIT
						1104 (CONT)			
57	28	PAFZZ	5310-00-003-4094	96906	MS35338-48	WASHER, LOCK KING PIN		EA	2
57	29	PAFZZ	2530-00-158-1304	05415	502MAV2	AXLE, VEHICULAR		EA	1
57	30	PAOZZ	4730-00-050-4203	96906	MS15001-1	FITTING, LUBRICATION STEERING ARM		EA	2
57		PAFZZ	2530-00-105-0233	05415	3001BE1	PARTS KIT, KINGPIN		EA	1
57	13					BEARING, ROLLER, THRU		EA	2
57	18					BEARING, ROLLER		EA	4
57	19					PIN, HOLLOW		EA	2
57	20					WASHER, FLAT		EA	4

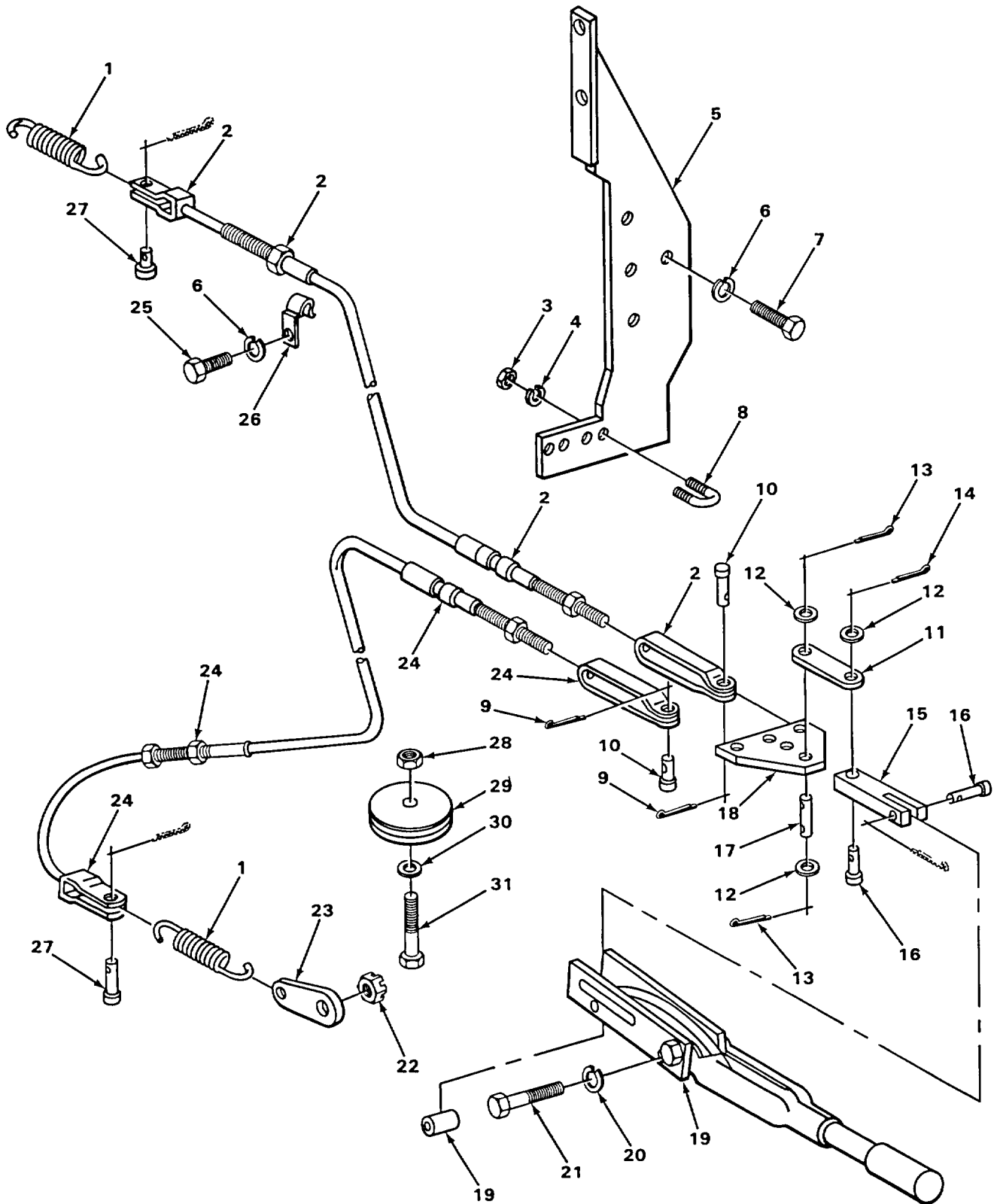

TA218779

FIGURE 58. HAND BRAKE AND RELATED PARTS.

SECTION II

TM 10-3930-623-34P

(1) ILLUS- TRATION		(2)	(3)	(4)	(5)	(6)	(7)	(8)	
(a) FIG NO.	(b) ITEM NO.	SMR CODE	NATIONAL STOCK NUMBER	FSCM	PART NUMBER	DESCRIPTION	USABLE ON CODE	U/M	QTY INC IN UNIT
						GROUP 12 -BRAKES 1201 -HAND BRAKES			
58	1	PAOZZ	5360-00-848-5938	05415	3Y11786	SPRING, HELICAL, EXTE HAND BRAKE RETURN SPRING	EA		2
58	2	PAOZZ	2590-00-488-8569	92867	15255301	CABLE ASSEMBLY HAND BRAKE, RH	EA		1
58	3	PAOZZ	5310-00-761-6882	96906	MS51967-2	NUT, PLAIN, HEXAGON CLAMP ATTACHING	EA		4
58	4	PAOZZ	5310-00-582-5965	96906	MS35338-44	WASHER, LOCK CLAMP ATTACHING.....	EA		4
58	5	XBOZZ		05415	316NPA2	BRACKET HAND BRAKE MTG	EA		1
58	6	PAOZZ	5310-01-130-9065	96906	MS35338-46	WASHER, LOCK BRACKET MTG	EA		3
58	7	PAOZZ	5305-00-269-3215	96906	MS90725-65	SCREW, CAP, HEXAGON HEAD BRACKET ATTACHING.....	EA		2
58	8	XBOZZ		05415	336MDP1	CLAMP BRAKE CABLE	EA		2
58	9	PAOZZ	5315-01-061-2060	96906	MS24665-285	PIN, COTTER CABLE MTG	EA		2
58	10	PAOZZ	5315-00-113-3883	05415	77MBA2	PIN, STRAIGHT, HEADED CABLE MTG	EA		2
58	11	XBOZZ		05415	430MBA1	LINK HAND BRAKE	EA		2
58	12	PAOZZ	5310-00-081-4219	96906	MS27183-12	WASHER, FLAT PLATE ATTACHING.....	EA		9
58	13	PAOZZ	5315-01-027-6616	96906	MS24665-132	PIN, COTTER PLATE ATTACHING	EA		2
58	14	PAOZZ	5315-00-839-5820	96906	MS24665-134	PIN, COTTER LINK ATTACHING	EA		1
58	15	XBOZZ		05415	430MAY1	LINK HAND BRAKE	EA		1
58	16	XDOZZ		71843	2708-1-2-4A	PIN, STRAIGHT, HEADED HAND BRAKE MTG	EA		2
58	17	XBOZZ		05415	82MBN1	PIN, STRAIGHT HEADLESS PLATE ATTACHING	EA		1
58	18	XBOZZ		05415	386NPF1	PLATE EQUALIZER, BRAKE CABLE	EA		1
58	19	PAOZZ	2530-00-842-5392	92867	6110C42-648	HAND BRAKE LEVER	EA		1
58	20	PAOZZ	5310-00-003-4094	96906	MS35338-48	WASHER, LOCK HAND BRAKE ASSEMBLY ATTACHING	EA		2
58	21	PAOZZ	5305-00-044-4153	96906	MS90725-109	SCREW, CAP, HEXAGON HEAD HAND BRAKE ASSEMBLY	EA		2
58	22	PFOZZ		96906	MS35692-802	NUT, SLOTTED, HEXAGON LEVER ATTACHING	EA		2
58	23	XBOZZ		78500	2847N742	LEVER PARKING, BRAKE, OUTER	EA		2
58	24	PAOZZ	2590-00-488-8568	92867	15255300	CABLE ASSEMBLY HAND BRAKE, LH	EA		1
58	25	PAOZZ	5305-00-269-3213	96906	MS90725-62	SCREW, CAP, HEXAGON HEAD CLIP MTG	EA		1
58	26	PFOZZ	5340-00-166-1321	05415	339MBN8	CLIPBRAKE CABLE, LH	EA		1
58	27	PAOZZ	5315-00-113-3883	05415	77MBA2	PIN, STRAIGHT, HEADED BRAKE CABLE TO LEVER.....	EA		1
58	28	XDOZZ		81349	M24129-2-60	NUT, SELF-LOCKING HEXAGON SHEAVE ATTACHING.....	EA		2

SECTION II

TM 10-3930-623-34P

(1) ILLUS- TRATION		(2)	(3)	(4)	(5)	(6)	(7)	(8)	
(a) FIG NO.	(b) ITEM NO.	SMR CODE	NATIONAL STOCK NUMBER	FSCM	PART NUMBER	DESCRIPTION	USABLE ON CODE	U/M	QTY INC IN UNIT
						1201 (CONT)			
58	29	PAOZZ	3020-00-104-8772	05415	265MAB1	SHEAVE HAND BRAKE CABLES		EA	2
58	30	PAOZZ	5310-00-809-4061	96906	MS27183-15	WASHER, FLAT SHEAVE ATTACHING		EA	4
58	31	PAOZZ	5305-00-269-3216	96906	MS90725-66	SCREW, CAP, HEXAGON HEAD SHEAVE ATTACHING.....		EA	2

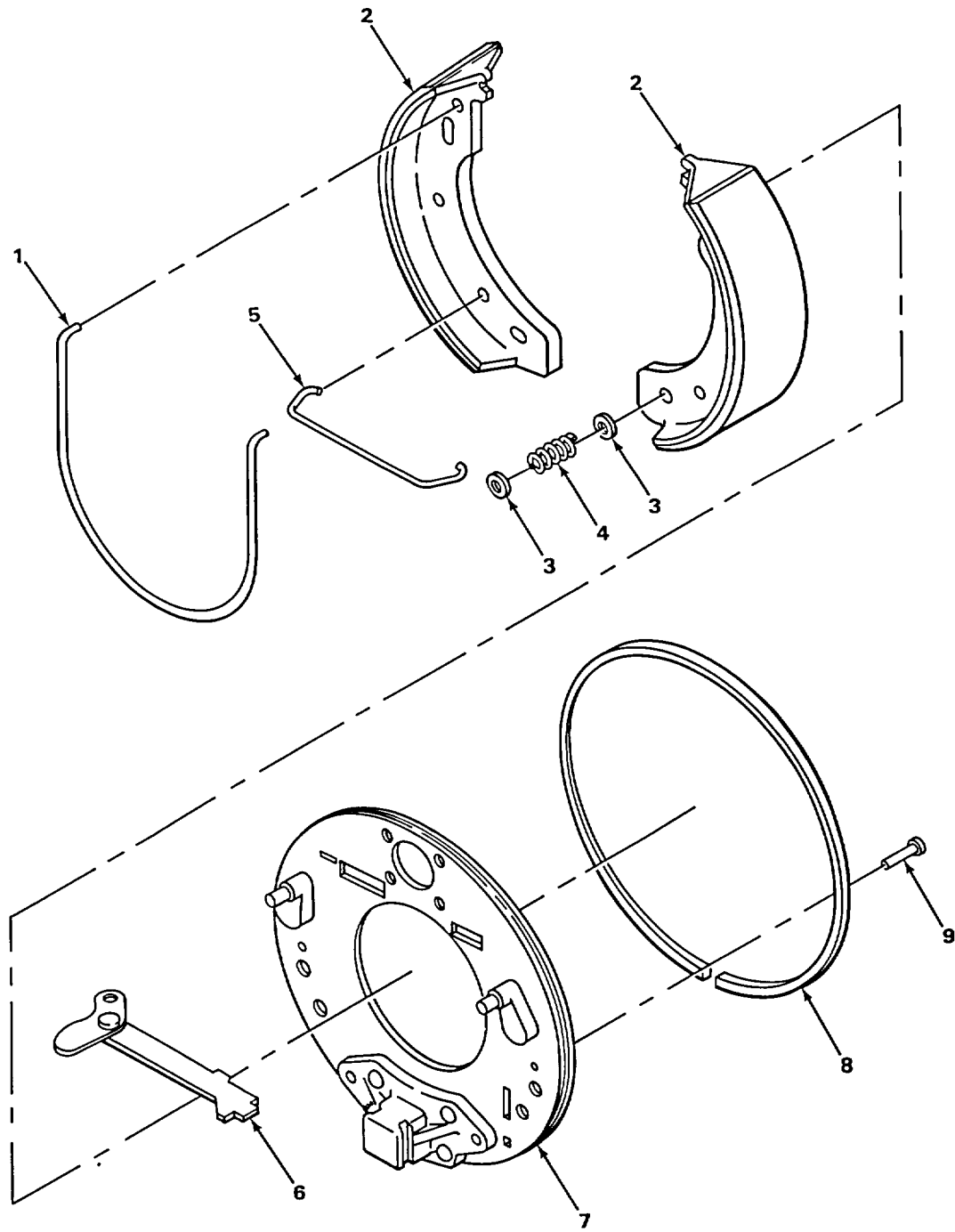

TA218780

FIGURE 59. BRAKES.

SECTION II

TM 10-3930-623-34P

(1) ILLUS- TRATION		(2)	(3)	(4)	(5)	(6)		(7)	(8)
(a) FIG NO.	(b) ITEM NO.	SMR CODE	NATIONAL STOCK NUMBER	FSCM	PART NUMBER	DESCRIPTION	USABLE ON CODE	U/M	QTY INC IN UNIT
						1202- SERVICE BRAKES			
59	1	PAOZZ	5340-00-217-9599	78640	31265	SPRING SHOE RETAINING		EA	2
59	2	PAOZZ	2530-00-761-8941	78500	A1-3722P562	BRAKE SHOE WALL LINING		EA	4
59	3	PAOZZ	5340-00-217-9575	78500	1807A1	RETAINER SPRING		EA	4
59	4	PAOZZ	5360-00-217-9600	78500	2858M91	SPRING, HELICAL ANTIRATTLE		EA	2
59	5	PAOZZ	2530-00-105-2461	05415	91MAV1	SPRING SHOE RETURN		EA	2
59	6	XBOZZ		78500	A372E239	LEVER BRAKE ACTUATING, LH		EA	1
59	6	XBOZZ		78500	A372F240	LEVER BRAKE ACTUATING, RH.....		EA	1
59	7	XBOZZ		78500	A1-3736A599	BACKING PLATE LH		EA	1
59	7	XBOZZ		78500	A1-3736Z598	BACKING PLATE RH		EA	1
59	8	PAOZZ	2530-00-105-2462	05415	33MFT1	SEAL FELT		EA	1
59	9	PAOZZ	5315-00-087-0168	93799	1779Q147	PIN, STRAIGHT, HEADED ANTIRATTLE SPRING		EA	2

1
2 THRU 15

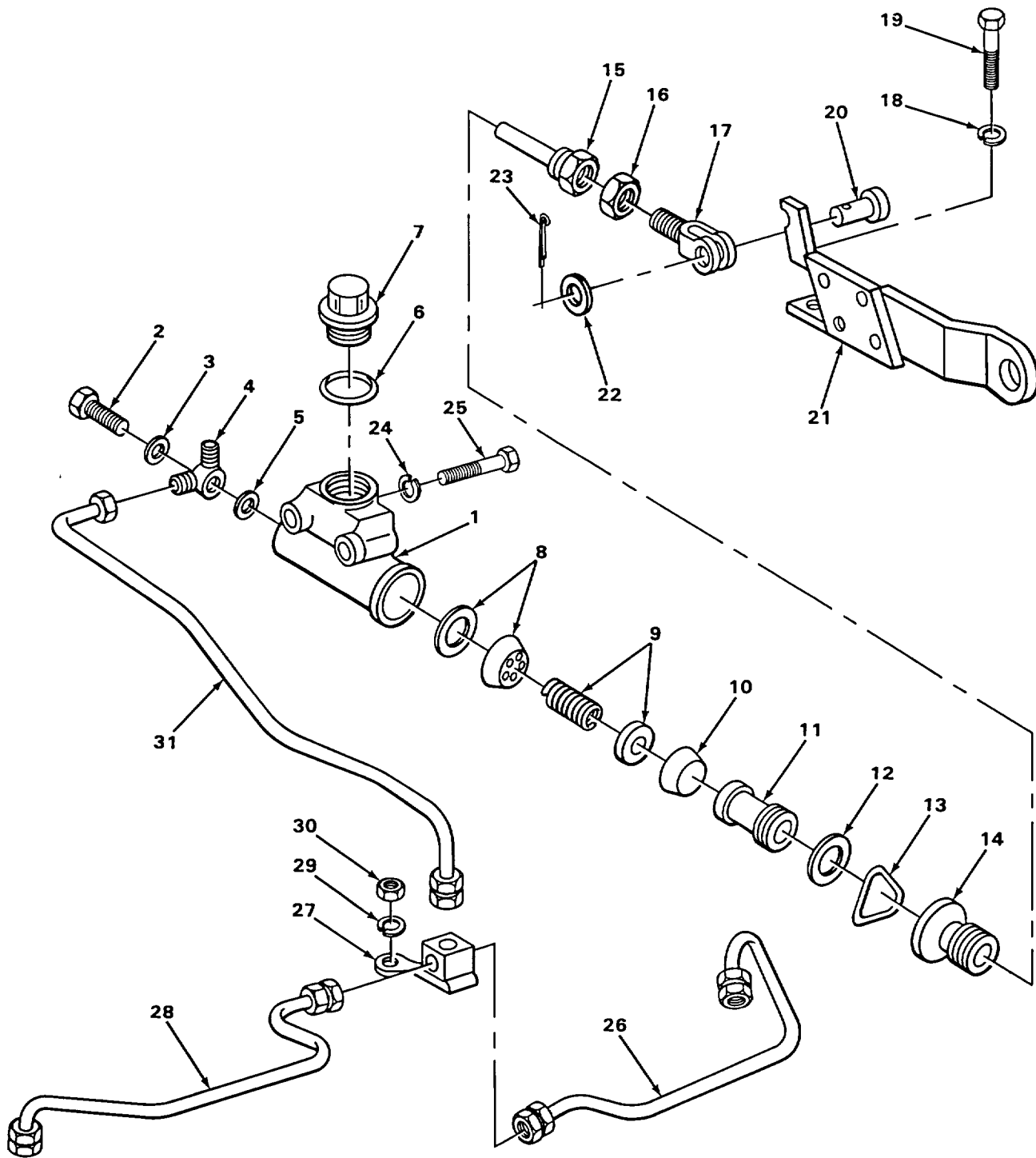

TA218781

FIGURE 60. MASTER CYLINDER AND RELATED PARTS.

SECTION II

TM 10-3930-623-34P

(1) ILLUS- TRATION		(2)	(3)	(4)	(5)	(6)		(7)	(8)
(a) FIG NO.	(b) ITEM NO.	SMR CODE	NATIONAL STOCK NUMBER	FSCM	PART NUMBER	DESCRIPTION	USABLE ON CODE	U/M	QTY INC IN UNIT
						1204- HYDRAULIC BRAKE SYSTEM			
60	1	PAOFF	2530-00-495-8860	63477	F2796	CYLINDER ASSEMBLY BRAKE, MASTER		EA	1
60	2	PAOZZ	4730-00-754-0152	63477	FC763	.BOLT, CONNECTOR.....		EA	1
60	3	PAOZZ	5310-00-209-1761	65282	A10781X	.WASHER, FLAT.....		EA	1
60	4	PAOZZ	4730-00-980-2373	63477	F3980	.CONNECTOR, MULTIPLE TUBE		EA	1
60	5	PAOZZ	5310-00-275-6635	65282	A10782X	.WASHER, FLAT		EA	1
60	6	PAOZZ	5330-00-291-6658	22081	BN0-1705	.WASHER, FLAT FILLER CAP		EA	1
60	7	PAOZZ	2530-00-223-5633	10988	33357	.CAP, FILLER MASTER CYLINDER.....		EA	1
60	8	PAFZZ	2530-00-164-3096	63477	FC6010	.VALVE, CHECK MASTER CYLINDER PART OF KIT P/N..... 082762		EA	1
60	9	PAFZZ	5340-00-321-6445	63477	FD11471	.SPRING AND RETAINER MASTER CYLINDER		EA	1
60	10	PAFZZ	2530-00-537-0772	63477	FD2108	.CUP, PISTON MASTER CYLINDER PART OF KIT P/N 082762.....		EA	1
60	11	PAFZZ	2530-00-737-2350	63477	F6007	.PISTON, MASTER PART OF KIT P/N 082762		EA	1
60	12	PAFZZ	5310-00-262-4814	63477	FC2926	.WASHER, FLAT, COPPER MASTER CYLINDER.....		EA	1
60	13	KFFZZ		63477	FC2927	.RING, RETAINER MASTER CYLINDER PART OF KIT P/N..... 082762		EA	1
60	14	PAFZZ	5330-00-359-0231	63477	F10901	.BOOT, DUST AND MOISTURE SEAL PART OF KIT P/N..... 082762.....		EA	1
60	15	PAFZZ	2530-00-359-0816	63477	F11067	.ROD, PUSH, MASTER CYLINDER		EA	1
60	16	PAOZZ	5310-00-835-2036	96906	MS35691-29	NUT, PLAIN, HEXAGON JAM, CLEVIS ATTACHING		EA	1
60	17	XBOZZ		05415	338MBA2	CLEVIS BRAKE CYLINDER		EA	1
60	18	PAOZZ	5310-01-130-9065	96906	MS35338-46	WASHER, LOCK MASTER CYLINDER ATTACHING		EA	2
60	19	PAOZZ	5305-00-269-3213	96906	MS90725-62	SCREW, CAP, HEXAGON HEAD BRACKET ATTACHING		EA	2
60	20	PAOZZ	5315-00-013-8085	71843	2708-1-2-5A	PIN, STRAIGHT, HEADED MASTER CYLINDER ATTACHING		EA	1
60	21	XBOZZ		05415	316NNX1	BRACKET MASTER CYLINDER		EA	1
60	22	PAOZZ	5310-00-809-5997	96906	MS27183-17	WASHER, FLAT MASTER CYLINDER ATTACHING		EA	1
60	23	PAOZZ	5315-00-842-3044	96906	MS24665-283	PIN, COTTER MASTER CYLINDER ATTACHING.		EA	1
60	24	PAOZZ	5310-01-130-9065	96906	MS35338-46	WASHER, LOCK BRACKET ATTACHING		EA	2
60	25	PAOZZ	5305-00-964-0562	96906	MS51095-369	SCREW, CAP, HEXAGON MASTER CYLINDER ATTACHING		EA	2
60	26	XDOZZ		05415	100818	TUBE ASSEMBLY TEE TO LH CYLINDER		EA	1
60	27	PAOZZ	4730-00-086-2435	05415	258W9096	TEE, TUBE STRAP BRAKE, HYDRAULIC FLUID.....		EA	1

SECTION II

TM 10-3930-623-34P

(1) ILLUS- TRATION		(2)	(3)	(4)	(5)	(6)	(7)	(8)	
(a) FIG NO.	(b) ITEM NO.	SMR CODE	NATIONAL STOCK NUMBER	FSCM	PART NUMBER	DESCRIPTION	USABLE ON CODE	U/M	QTY INC IN UNIT
						1204 (CONT)			
60	28	XDOZZ		05415	100990	TUBE ASSEMBLY, METAL TEE TO RH CYLINDER		EA	1
60	29	PAOZZ	5310-00-407-9566	96906	MS35338-45	WASHER, LOCK TEE ATTACHING		EA	1
60	30	PAOZZ	5310-00-880-7744	96906	MS51967-5	NUT, PLAIN, HEXAGON TEE ATTACHING		EA	1
60	31	XDOZZ		05415	136MHN2	TUBE ASSEMBLY, METAL MASTER CYLINDER TO TEE.....		EA	1
60		PAFZZ	2530-00-217-9544	11083	082762	PARTS KIT, HYDRAULIC MASTER CYLINDER		EA	1
60	8					VALVE, CHECK		EA	1
60	10					CUP, PISTON.....		EA	1
60	11					PISTON, MASTER		EA	1
60	13					RING, RETAINER		EA	1
60	14					BOOT, DUST AND		EA	1

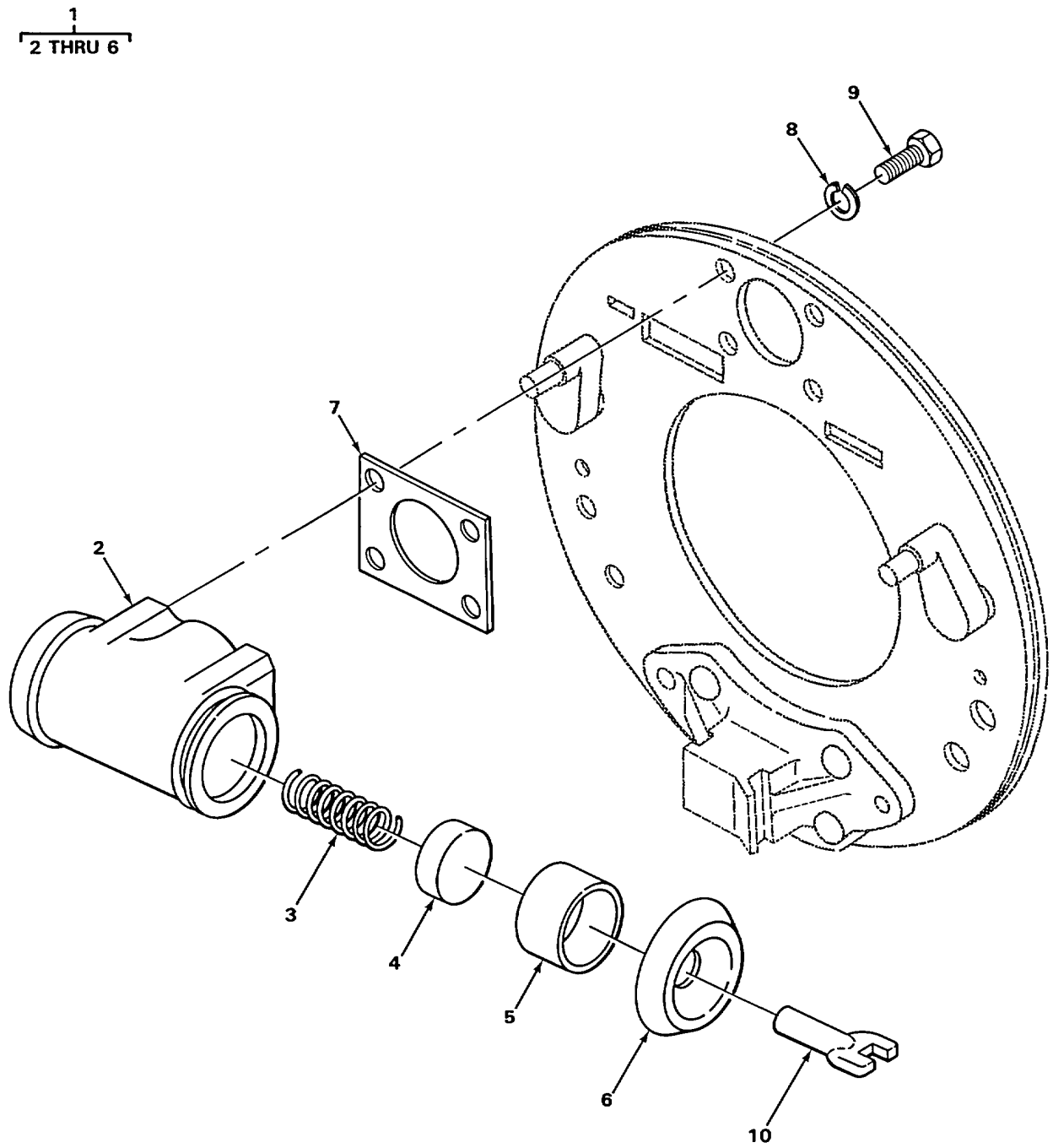

TA218782

FIGURE 61. WHEEL CYLINDER.

SECTION II

TM 10-3930-623-34P

(1) ILLUS- TRATION		(2)	(3)	(4)	(5)	(6)	(7)	(8)	
(a) FIG NO.	(b) ITEM NO.	SMR CODE	NATIONAL STOCK NUMBER	FSCM	PART NUMBER	DESCRIPTION	USABLE ON CODE	U/M	QTY INC IN UNIT
						1204(CONT)			
61	1	PAOOO	2530-00-440-0096	63477	FD19606	CYLINDER ASSEMBLY WHEEL, LH.....		EA	1
61	1	XDOOO		63477	FD19607	CYLINDER ASSEMBLY WHEEL, RH.....		EA	1
61	2	XDOZZ		63477	SFD4146	.BODY BRAKE CYLINDER, LH		EA	1
61	2	XDOZZ		63477	SFD4147	.BODY, BRAKE CYLINDER, RH		EA	1
61	3	PFOZZ	5360-00-182-3976	63477	SFC860	.SPRING, HELICAL COMPRESSION WHEEL CYLINDER		EA	2
61	4	PAOZZ	2530-00-033-6030	96787	B6259	.CUP, HYDRAULIC BRAKE.....		EA	4
61	5	PAOZZ	2530-00-164-0688	63477	F57803	.PISTON WHEEL CYLINDER PART OF KIT P/N FC3619B		EA	2
61	6	PAOZZ	2530-00-296-0855	63477	SFC368	.BOOT, DUST AND MOISTURE SEAL PART OF KIT P/N..... FC3619B.....		EA	2
61	7	XBOZZ	5365-00-312-0829	78500	1744D4	SPACER WHEEL CYLINDER		EA	2
61	8	PAOZZ	5310-00-407-9566	96906	MS35338-45	WASHER, LOCK CYLINDER ATTACHING		EA	6
61	9	PAOZZ	5306-00-225-8497	96906	MS90725-32	SCREW, CAP, HEXAGON CYLINDER ATTACHING		EA	6
61	10	PAOZZ	2530-00-288-0795	78500	1745M13	RODPUSH BRAKE		EA	2
61		PAOZZ	2530-00-529-4209	63477	FC3619B	PARTS KIT, HYDRAULIC.....		EA	2
61	5					PISTON		EA	2
61	6					BOOT, DUST AND		EA	2

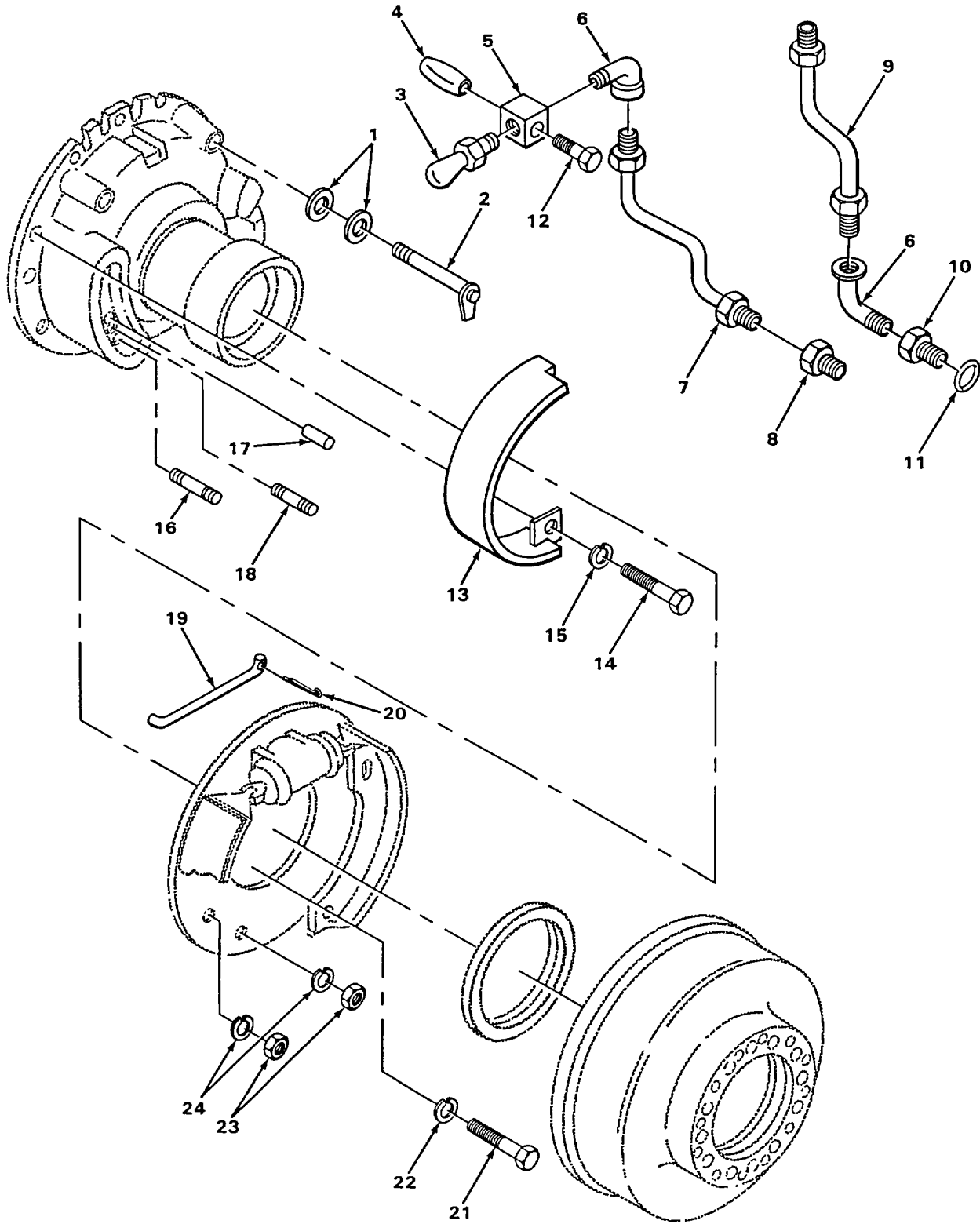

TA218783

FIGURE 62. BRAKE LINES AND FITTINGS.

SECTION II

TM 10-3930-623-34P

(1) ILLUS- TRATION		(2)	(3)	(4)	(5)	(6)		(7)	(8)
(a) FIG NO.	(b) ITEM NO.	SMR CODE	NATIONAL STOCK NUMBER	FSCM	PART NUMBER	DESCRIPTION	USABLE ON CODE	U/M	QTY INC IN UNIT
						1204(CONT)			
62	1	PAOZZ	5330-00-843-1893	78500	5X667	PACKING LEVER AND PIN.....		EA	4
62	2	PFOZZ	2530-00-105-2463	78500	A1-2847H710	LEVER AND PIN PARKING BRAKE		EA	2
62	3	PAOZZ	4730-00-277-8269	79470	400X3	ELBOW TUBE TO FITTING.....		EA	2
62	4	PAOZZ	2530-00-737-3260	19207	7373260	SCREW BLEEDER BRAKES.....		EA	2
62	5	PAOZZ	4730-00-403-4724	78500	2847-N-872	FITTING HYDRAULIC BRAKE LINE, RH		EA	1
62	5	PAOZZ	4730-00-403-4723	78500	2847M871	TEE, PIPE HYDRAULIC BRAKE LNE, LH		EA	1
62	6	PAOZZ	4730-00-277-8269	79470	400X3	ELBOW, TUBE TO BRAKE LINE		EA	4
62	7	XDOZZ		78500	A2847H866	TUBE ASSEMBLY, METAL BRAKE LINE, RH.....		EA	1
62	7	XDOZZ		05415	A2847J868	TUBE ASSEMBLY, METAL BRAKE LINE, LH		EA	1
62	8	PAOZZ	4730-00-105-2469	05415	1898E993	ADAPTER BLEEDER SCREW, WHEEL CYLINDER.....		EA	2
62	9	PAOZZ	4710-00-197-1719	78500	A2847K869	TUBE ASSEMBLY, METAL BRAKE LINE		EA	2
62	10	PAOZZ	4730-00-312-0846	78500	1898G683	ADAPTER, STRAIGHT, PI WHEEL CYLINDER		EA	2
62	11	PAOZZ	5310-00-359-0458	63477	FC1243B	GASKET WHEEL CYLINDER INLET FITTINGS		EA	2
62	12	PAOZZ	5305-00-145-8507	78500	10X526	SCREW, CAP, HEXAGON H FITTING ATTACHING		EA	2
62	13	XBOZZ		05415	100677	GUARD WHEEL CYLINDER FITTINGS		EA	2
62	14	PAOZZ	5305-00-269-3213	96906	MS90725-62	SCREW, CAP, HEXAGON GUARD ATTACHING		EA	4
62	15	PAOZZ	5310-01-130-9065	96906	MS35338-46	WASHER, LOCK GUARD ATTACHING		EA	4
62	16	PAOZZ	5307-00-311-7918	78500	4X1132	STUD, PLAIN BRAKE ATTACHING		EA	8
62	17	PAOZZ	5315-00-312-0840	78500	1846Z78	DOWEL, BRAKE TU FIN A BRAKE ATTACHING.....		EA	4
62	18	PAOZZ	5307-00-206-8505	78500	4X249	STUD, PLAIN BRAKE ATTACHING		EA	4
62	19	XBOZZ		78500	A1845Q43	RODPULL, BRAKE LEVER, LH.....		EA	1
62	19	PFOZZ	2530-01-163-3263	78500	A1845P42	RODPULL, BRAKE LEVER, RH		EA	1
62	20	PFOZZ	5315-00-531-7259	81343	NAS561P3-11	PIN ROLL ROD ATTACHING		EA	2
62	21	PAOZZ	5305-00-942-2196	96906	MS18154-60	SCREW, CAP, HEXAGON H BRAKE ATTACHING.....		EA	16
62	22	PAOZZ	5310-00-407-9566	96906	MS35338-45	WASHER, LOCK BRAKE ATTACHING		EA	16
62	23	PAOZZ	5310-00-880-7745	96906	MS51968-11	NUT, PLAIN, HEXAGON BRAKE ATTACHING		EA	12
62	24	PAOZZ	5310-00-209-0965	96906	MS35338-47	WASHER, LOCK BRAKE ATTACHING.....		EA	12

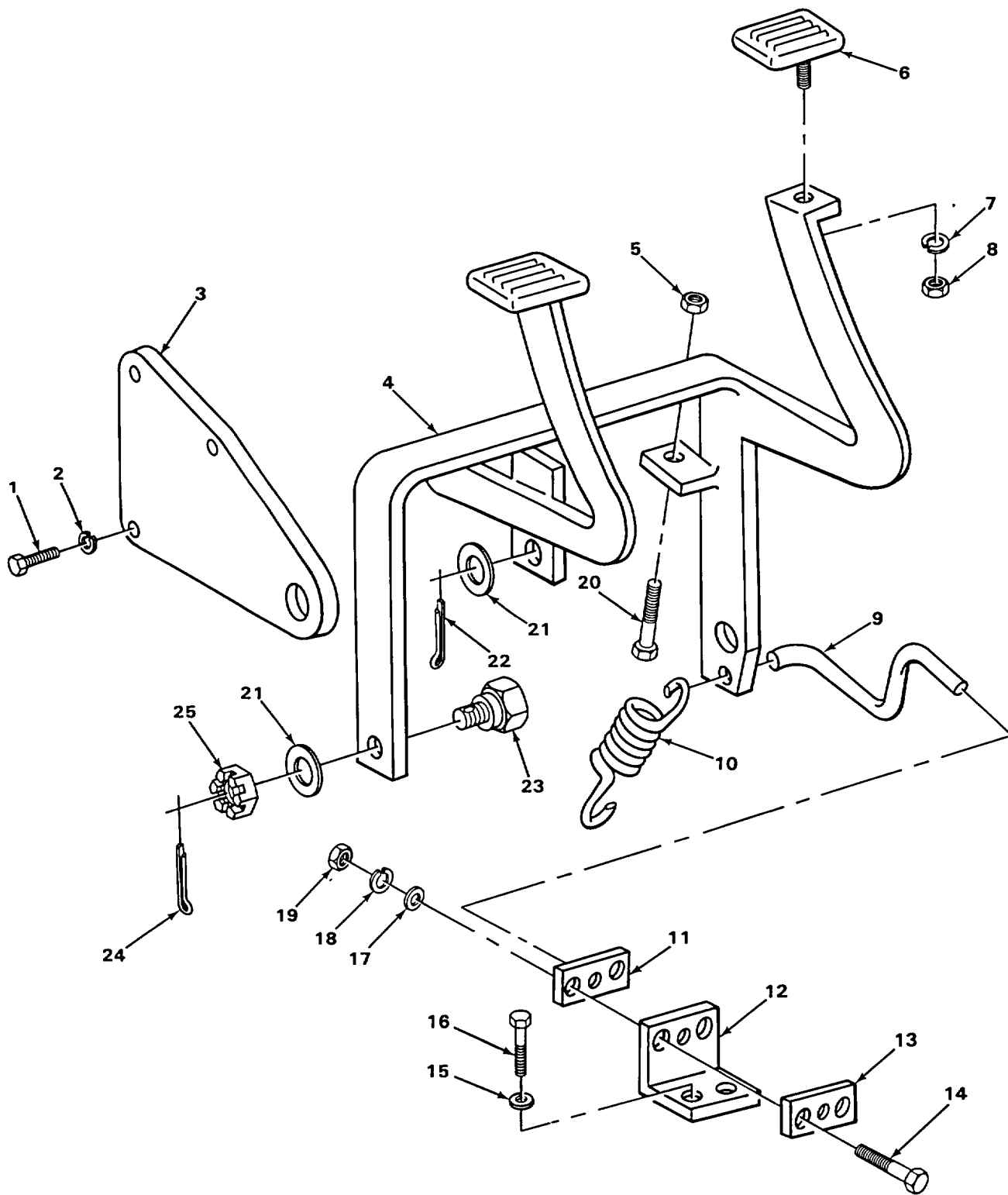

TA218784

FIGURE 63. BRAKE PEDAL AND ATTACHING PARTS.

SECTION II

TM 10-3930-623-34P

(1) ILLUS- TRATION		(2)	(3)	(4)	(5)	(6)		(7)	(8)
(a) FIG NO.	(b) ITEM NO.	SMR CODE	NATIONAL STOCK NUMBER	FSCM	PART NUMBER	DESCRIPTION	USABLE ON CODE	U/M	QTY INC IN UNIT
1206-MECHANICAL BRAKE SYSTEM									
63	1	PAOZZ	5305-00-942-2196	96906	MS18154-60	SCREW, CAP, HEXAGON H BRACKET ATTACHING.....		EA	3
63	2	PAOZZ	5310-01-130-9065	96906	MS35338-46	WASHER, LOCK BRACKET ATTACHING		EA	3
63	3	XBOZZ		05415	316NPB2	BRACKET BRAKE PEDAL MTG.....		EA	1
63	4	XBOZZ		05415	730AK1	PEDAL BRAKE		EA	1
63	5	PAOZZ	5310-00-851-2682	96906	MS35691-17	NUT, PLAIN, HEXAGON JAM, BRAKE PEDAL STOP.....		EA	1
63	6	PAOZZ	2540-00-891-6837	05415	455MAE1	PAD, PEDAL BRAKE.....		EA	2
63	7	PAOZZ	5310-00-407-9566	96906	MS35338-45	WASHER, LOCK PAD ATTACHING		EA	2
63	8	PAOZZ	5310-00-880-7746	96906	MS51968-5	NUT, PLAIN, HEXAGON PAD ATTACHING.....		EA	2
63	9	XBOZZ		05415	98MSB1	RODINCHING		EA	1
63	10	XDOZZ		05415	12411786	SPRING, HELICAL BRAKE RETURN.....		EA	1
63	11	XBOZZ		05415	38MDJ2-3	PLATES, NONMETALLIC BRACKET GUIDE.....		EA	1
63	12	XBOZZ		05415	38MDJ2	GUIDE INCHING ROD		EA	1
63	13	XBOZZ		05415	38MDJ2-1	PLATES, NONMETALLIC GUIDE BRACKET		EA	1
63	14	PAOZZ	5305-00-071-2241	96906	MS90725-10	SCREW, CAP, HEXAGON INCHING ROD BRACKET PLATE MTG....		EA	2
63	15	PAOZZ	5310-00-087-7493	96906	MS27183-13	WASHER, FLAT GUIDE ATTACHING		EA	2
63	16	PFOZZ	5306-00-226-4835	96906	MS90728-42	SCREW, CAP, HEXAGON GUIDE ATTACHING.....		EA	2
63	17	PAOZZ	5310-00-809-4058	96906	MS27183-10	WASHER, FLAT INCHING ROD BRACKET PLATE MTG.....		EA	2
63	18	PAOZZ	5310-00-582-5965	96906	MS35338-44	WASHER, LOCK GUIDE PLATE MTG		EA	2
63	19	PAOZZ	5310-00-761-6882	96906	MS51967-2	NUT, PLAIN, HEXAGON GUIDE PLATE MTG		EA	2
63	20	PAOZZ	5305-00-269-3216	96906	MS90725-66	SCREW, CAP, HEXAGON BRAKE PEDAL STOP		EA	1
63	21	PAOZZ	5310-00-809-3079	96906	MS27183-19	WASHER, FLAT PEDAL ATTACHING.....		EA	2
63	22	PAOZZ	5315-00-842-3044	96906	MS24665-283	PIN, COTTER ROD MTG.....		EA	2
63	23	XBOZZ		05415	732AB1	TRUNNION PEDAL ATTACHING, LH		EA	1
63	23	XBOZZ		05415	732AB2	TRUNNION PEDAL ATTACHING, RH		EA	1
63	24	PAOZZ	5315-00-845-7787	96906	MS24665-289	PIN, COTTER PEDAL ATTACHING		EA	2
63	25	PAOZZ	5310-00-841-2041	96906	MS35692-33	NUT, SLOTTED, HEXAGON PEDAL ATTACHING		EA	2

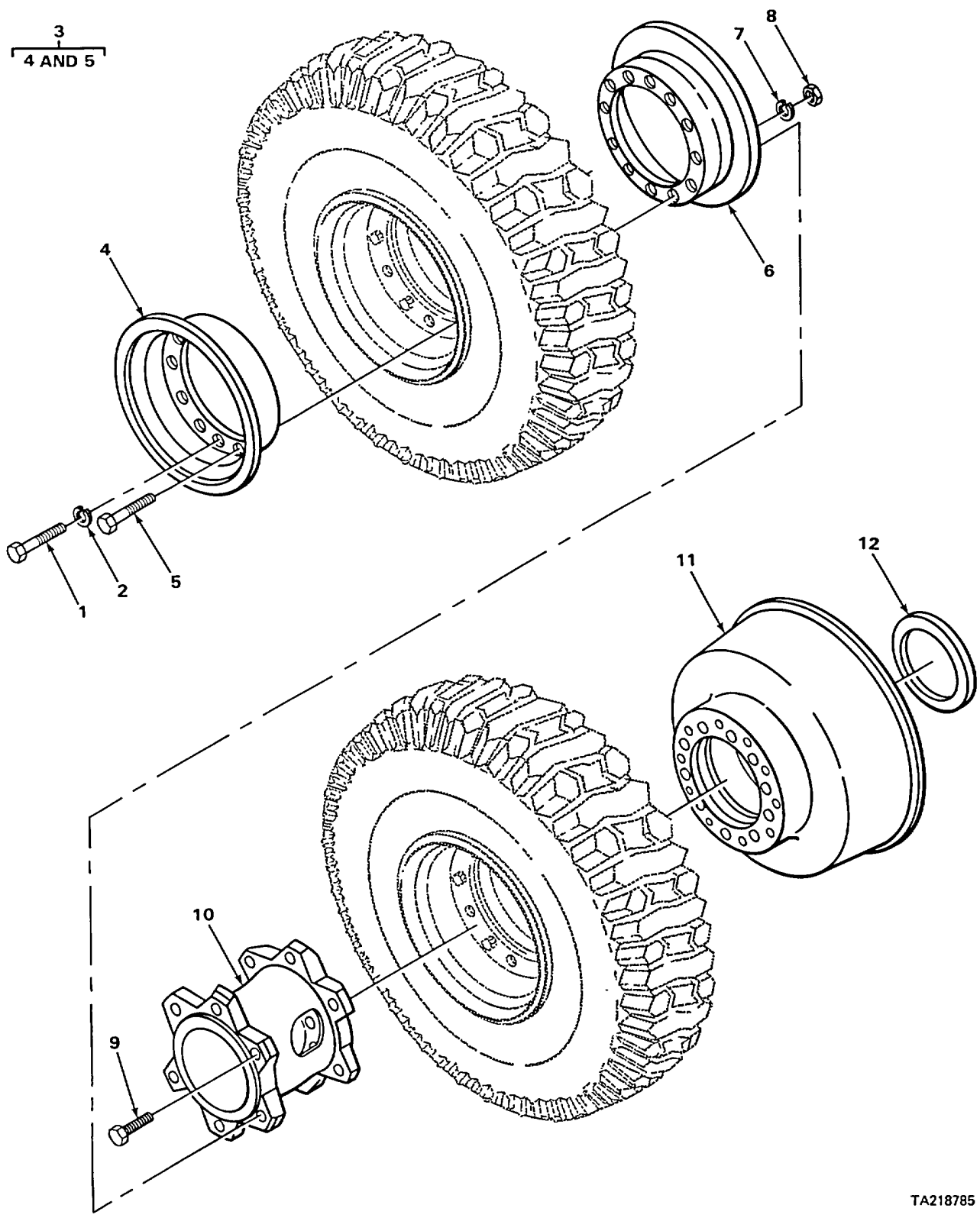
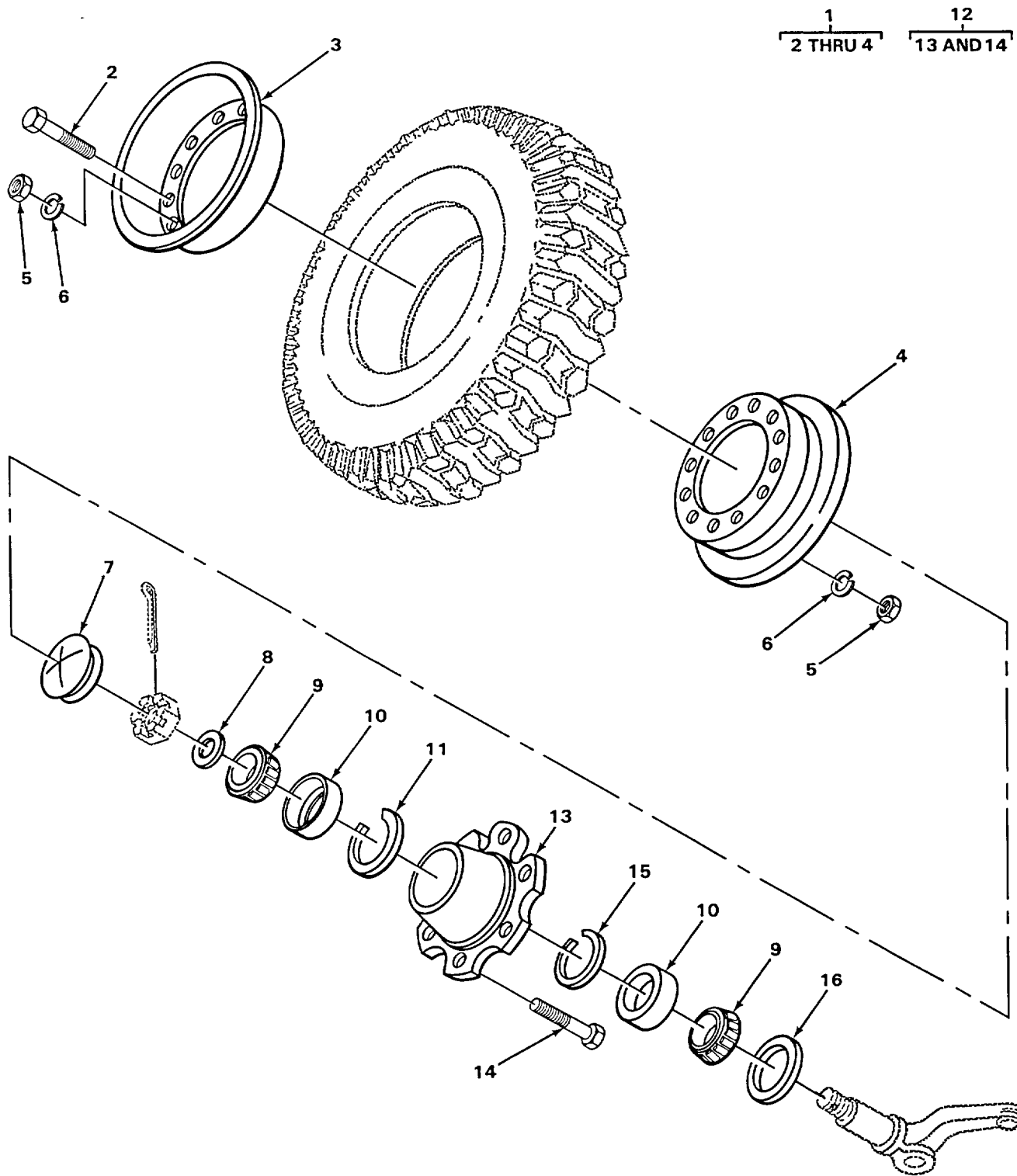

FIGURE 64. FRONT WHEEL ASSEMBLY.

SECTION II

TM 10-3930-623-34P

(1) ILLUS- TRATION		(2)	(3)	(4)	(5)	(6)		(7)	(8)
(a) FIG NO.	(b) ITEM NO.	SMR CODE	NATIONAL STOCK NUMBER	FSCM	PART NUMBER	DESCRIPTION	USABLE ON CODE	U/M	QTY INC IN UNIT
						GROUP 13-WHEELS AND TRACKS 1311-WHEEL ASSEMBLY			
64	1	PAOZZ	5306-00-269-6682	41885	31966	BOLT WHEEL ATTACHING.....		EA	24
64	2	PAOZZ	5310-00-820-6653	96906	MS35338-50	WASHER, LOCK WHEEL ATTACHING		EA	24
64	3	PAOOO	2530-00-846-0354	05415	724T3	WHEEL SEGMENT, PNEUM WHEEL		EA	4
64	4	PAOZZ	2530-00-489-5860	05415	724T1	RIM WHEEL		EA	4
64	5	PAOZZ	5306-00-113-6269	05415	65MEM1	BOLT, SPECIAL.....		EA	24
64	6	PAOZZ	2530-00-846-0238	05415	724T2	WHEEL, PNEUMATIC TIR RIM		EA	4
64	7	PAOZZ	5310-00-003-4094	96906	MS35338-48	WASHER, LOCK DISK TO RIM.....		EA	24
64	8	PAOZZ	5310-00-732-0560	96906	MS51968-14	NUT, PLAIN, HEXAGON DISK TO RIM.....		EA	24
64	9	PAOZZ	5305-00-727-5677	96906	MS90726-162	SCREW, CAP, HEXAGON RIM TO ADAPTER ATTACHING		EA	24
64	10	PAOZZ	2530-00-057-2815	05415	270MCJ1	ADAPTER DUAL WHEEL		EA	4
64	11	PAOZZ	2530-00-097-9732	05415	360MAV1	BRAKE DRUM.....		EA	2
64	12	PAOZZ	5330-00-614-8592	78500	A1805B340	SEAL, PLAIN ENCASED BRAKE DRUM.		EA	2



TA218786

FIGURE 65. REAR WHEEL ASSEMBLY.

SECTION II

TM 10-3930-623-34P

(1) ILLUS- TRATION		(2)	(3)	(4)	(5)	(6)		(7)	(8)
(a) FIG NO.	(b) ITEM NO.	SMR CODE	NATIONAL STOCK NUMBER	FSCM	PART NUMBER	DESCRIPTION	USABLE ON CODE	U/M	QTY INC IN UNIT
						1311(CONT)			
65	1	PAOZZ	2530-00-846-0355	05415	724W3	RIM ASSEMBLY		EA	2
65	2	PAOZZ	5306-00-854-1259	05415	65MEA1	.BOLT		EA	12
65	3	XDOZZ		05415	724W2	.RIMDISK WITH VALVE HOLE		EA	2
65	4	XDOZZ		05415	724W1	.RIMDISK RIM ATTACHING		EA	24
65	5	PAOZZ	5310-00-732-0560	96906	MS51968-14	NUT, PLAIN, HEXAGON RIM ATTACHING.....		EA	24
65	6	PAOZZ	5310-00-003-4094	96906	MS35338-48	WASHER, LOCK RIM ATTACHING		EA	24
65	7	PAOZZ	2530-00-303-9897	05415	25W3505	CAP, GREASE WHEEL		EA	2
65	8	PAFZZ	5310-00-209-0698	96906	MS27183-29	WASHER, FLAT WHEEL RETAINING		EA	2
65	9	PAFZZ	3110-00-100-0766	60038	3381	CONE AND ROLLERS, TA WHEEL		EA	4
65	10	PAFZZ	3110-00-277-0368	60038	3331	CUP, TAPERED ROLLER WHEEL		EA	4
65	11	PAFZZ	2530-00-524-0980	05415	30Y11650	RING, WHEEL HUB BEAR GREASE SEAL		EA	1
65	12	PAFFF	2530-00-105-2457	05415	71R203X	HUB ASSEMBLY WHEEL		EA	2
65	13	XDFZZ		05415	71R203	.HUB WHEEL		EA	1
65	14	PAFZZ	2530-00-919-5145	05415	000737	.BOLT, RIBBED NECK.....		EA	6
65	15	XDFZZ		05415	30Y11658	RING, RETAINING GREASE SEAL		EA	1
65	16	PAFZZ	5330-00-292-0541	73680	63X1660	SEAL, PLAIN ENCASED WHEEL		EA	2

2
3 THRU 5

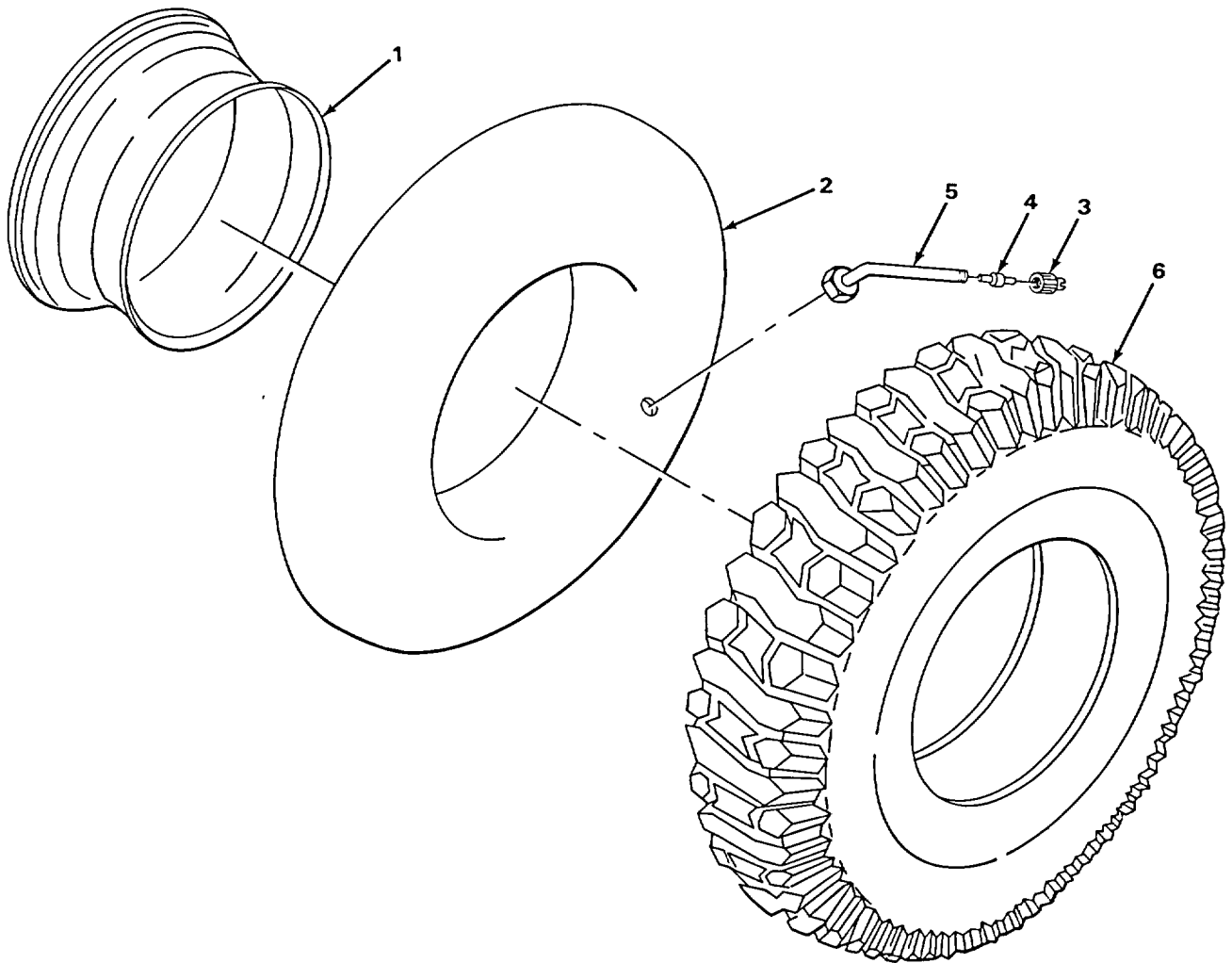

TA218787

FIGURE 66. FRONT TIRES.

SECTION II

TM 10-3930-623-34P

(1) ILLUS- TRATION		(2)	(3)	(4)	(5)	(6)	(7)	(8)	
(a) FIG NO.	(b) ITEM NO.	SMR CODE	NATIONAL STOCK NUMBER	FSCM	PART NUMBER	DESCRIPTION	USABLE ON CODE	U/M	QTY INC IN UNIT
						1313-TIRES, TUBES, TIRE CHAINS			
66	1	PAOZZ	2540-00-846-1699	05415	429MAC1	FLAP TIRE		EA	4
66	2	PAOOO	2610-00-204-3016	05415	5W9242	INNER TUBE, PNEUMATI INDUSTRIAL TYPE		EA	4
66	3	PAOZZ	2640-00-050-1235	34623	648487	.CAP VALVE STEM.....		EA	4
66	4	PAOZZ	2640-00-050-1229	17875	100AA	.VALVE CORE		EA	4
66	5	PAOZZ	2640-00-052-0865	53477	9470A	.VALVE, PNEUMATIC TIR TUBE		EA	4
66	6	PAOOO	2610-00-455-7138	81348	ZZ-T-410A/GP1/7 00-12/F/FLKR	TIRE, PNEUMATIC		EA	4

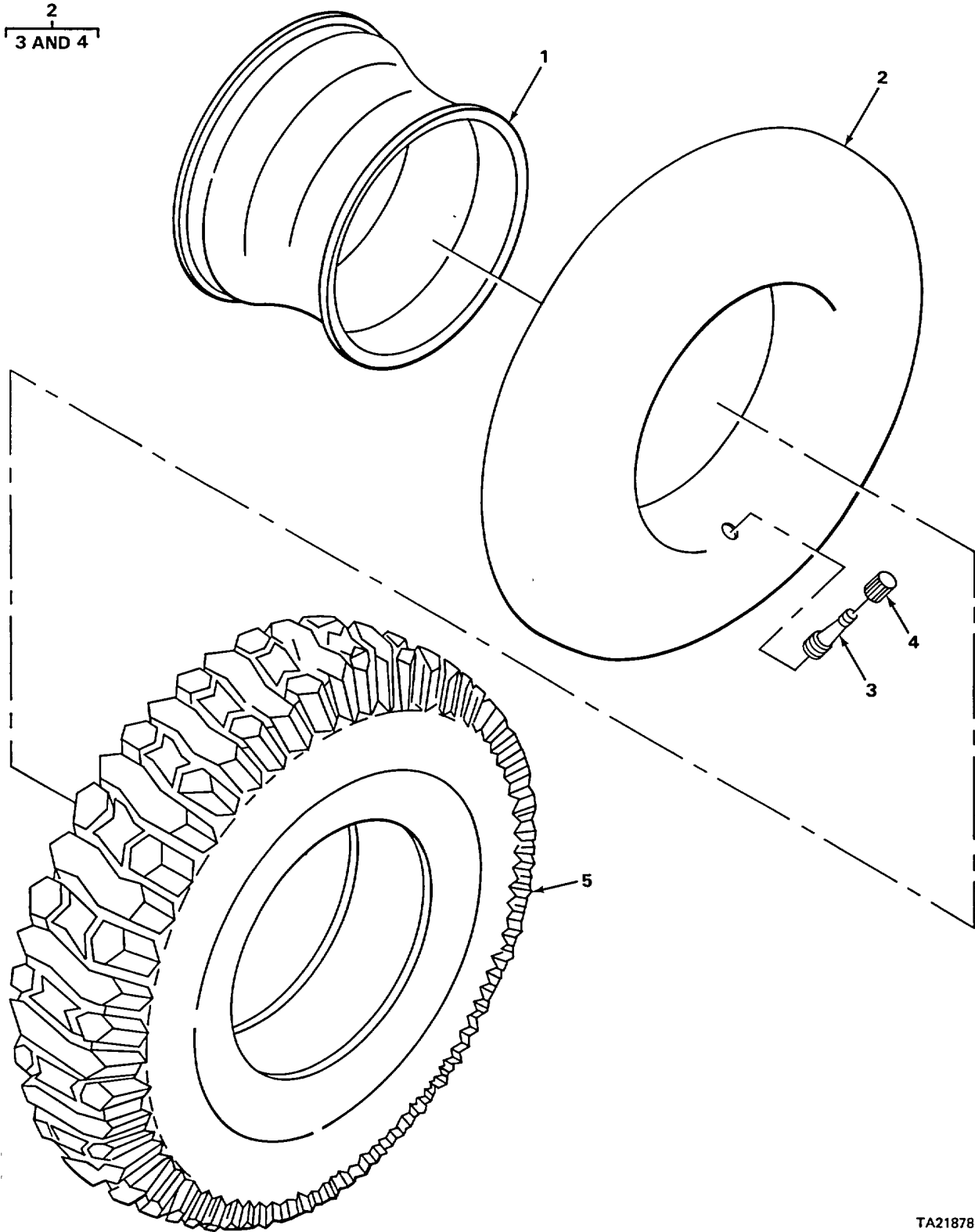

FIGURE 67. REAR TIRES.

TA218788

SECTION II

TM 10-3930-623-34P

(1) ILLUS- TRATION		(2)	(3)	(4)	(5)	(6)	(7)	(8)	
(a) FIG NO.	(b) ITEM NO.	SMR CODE	NATIONAL STOCK NUMBER	FSCM	PART NUMBER	DESCRIPTION	USABLE ON CODE	U/M	QTY INC IN UNIT
						1313(CONT)			
67	1	PAOZZ	2640-00-797-0509	73842	6-00X9FLAP	FLAP TIRE		EA	2
67	2	PAOOO	2610-00-089-5997	73808	6-00X9	INNER TUBE, PNEUMATI		EA	2
67	3	PAOZZ	2640-00-050-1229	17875	100AA	.VALVE CORE STEM.....		EA	2
67	4	PAOZZ	2640-00-050-1235	34623	648487	.CAP, TIRE VALVE.....		EA	2
67	5	PAOOO	2610-00-050-9880	81348	ZZ-T-410A/GP1/6 90-9/E/SWHR	TIRE, PNEUMATIC		EA	2

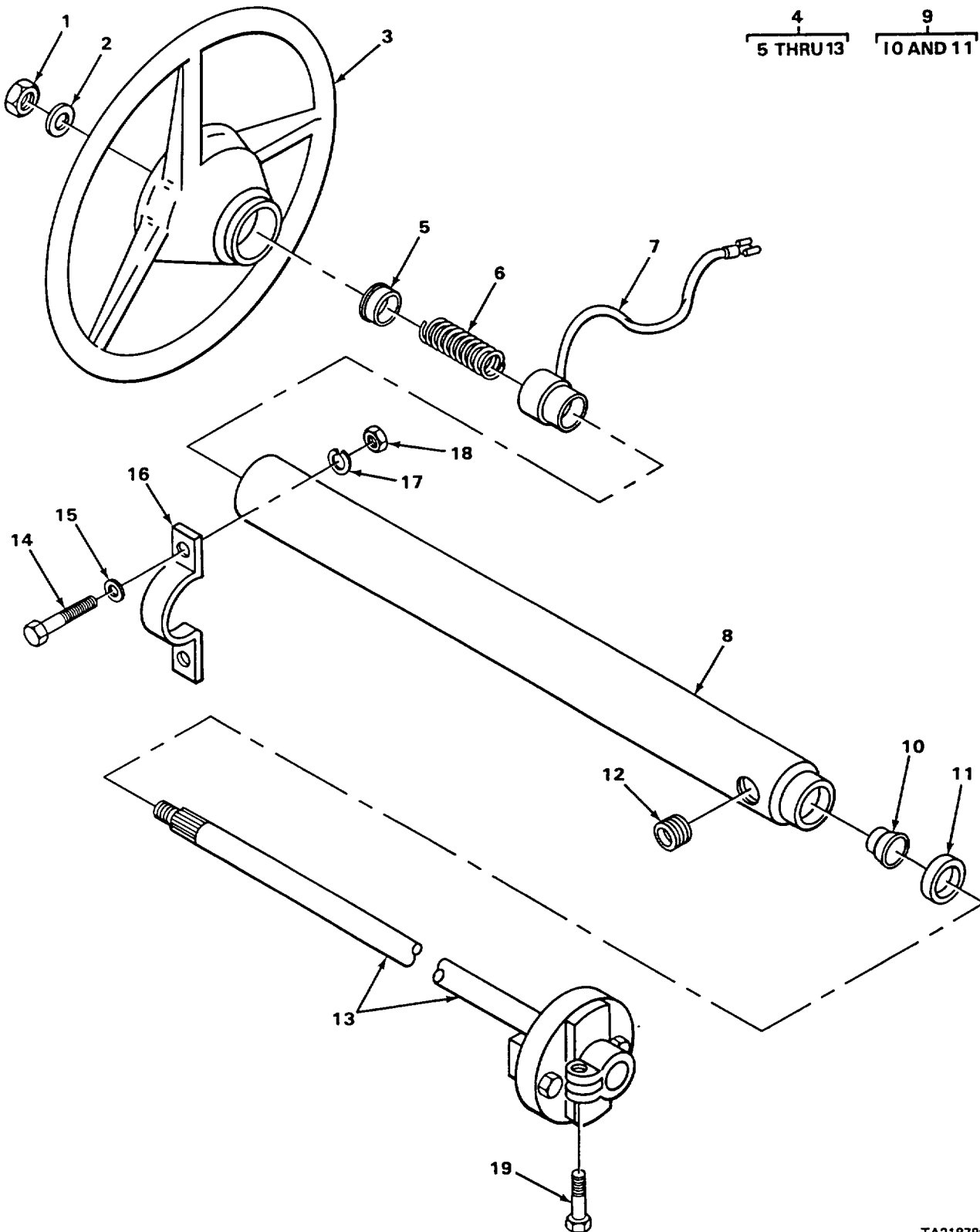

TA218789

FIGURE 68. STEERING GEAR.

SECTION II

TM 10-3930-623-34P

(1) ILLUS- TRATION		(2)	(3)	(4)	(5)	(6)		(7)	(8)
(a) FIG NO.	(b) ITEM NO.	SMR CODE	NATIONAL STOCK NUMBER	FSCM	PART NUMBER	DESCRIPTION	USABLE ON CODE	U/M	QTY INC IN UNIT
						GROUP 14-STEERING 1401-MECHANICAL STEERING GEAR ASSEMBLY			
68	1	PAOZZ	5310-00-834-8734	96906	MS35691-37	NUT, PLAIN, HEXAGON STEERING WHEEL ATTACHING		EA	1
68	2	PAOZZ	5310-00-012-0191	80378	CVC754-564S33	WASHER, FLAT STEERING WHEEL MTG		EA	1
68	3	PAOZZ	2530-00-960-9337	81240	35A6138	WHEEL, STEERING		EA	1
68	4	XBFFF		52788	5693357	SHAFT AND JACKET		EA	1
68	5	PAFZZ	4820-00-164-2664	52788	264831	.SEAT, VALVE		EA	1
68	6	PAFZZ	5360-00-499-9356	52788	264832	.SPRING, HELICAL SHAFT		EA	1
68	7	PAFZZ	2530-00-488-8283	52788	5693359	.BEARING AND CABLE A UPPER		EA	1
68	8	XBFZZ		52788	5693358	.JACKET ASSEMBLY		EA	1
68	9	PAFFF	5310-00-922-1926	52788	5682478	.RETAINER ASSEMBLY LOWER BEARING AND SEAL		EA	1
68	10	PAFZZ	5310-00-980-2363	52788	5682903	..SEAL LOWER BEARING		EA	1
68	11	XDFZZ		52788	5671516	..BEARING ASSEMBLY LOWER.....		EA	1
68	12	XDFZZ		52788	18754	.GROMMET JACKET		EA	1
68	13	XBFZZ		52788	5693363	.SHAFT ASSEMBLY STEERING		EA	1
68	14	PFOZZ		96906	MS35291-061	SCREW, CAP, HEXAGON H HEAD CLAMP MTG		EA	1
68	15	PFOZZ	5310-00-080-6004	96906	MS27183-14	WASHER, FLAT CLAMP MTG		EA	1
68	16	XBOZZ		05415	336MCG1	CLAMP STEERING GEAR		EA	1
68	17	PAOZZ	5310-01-130-9065	96906	MS35338-46	WASHER, LOCK CLAMP MTG		EA	1
68	18	PAOZZ	5310-00-732-0558	96906	MS51967-8	NUT, PLAIN, HEXAGON CLAMP MTG.....		EA	2
68	19	PAFZZ	5306-00-050-8031	12603	72G620R	BOLT SHOULDER SHAFT MTG		EA	1

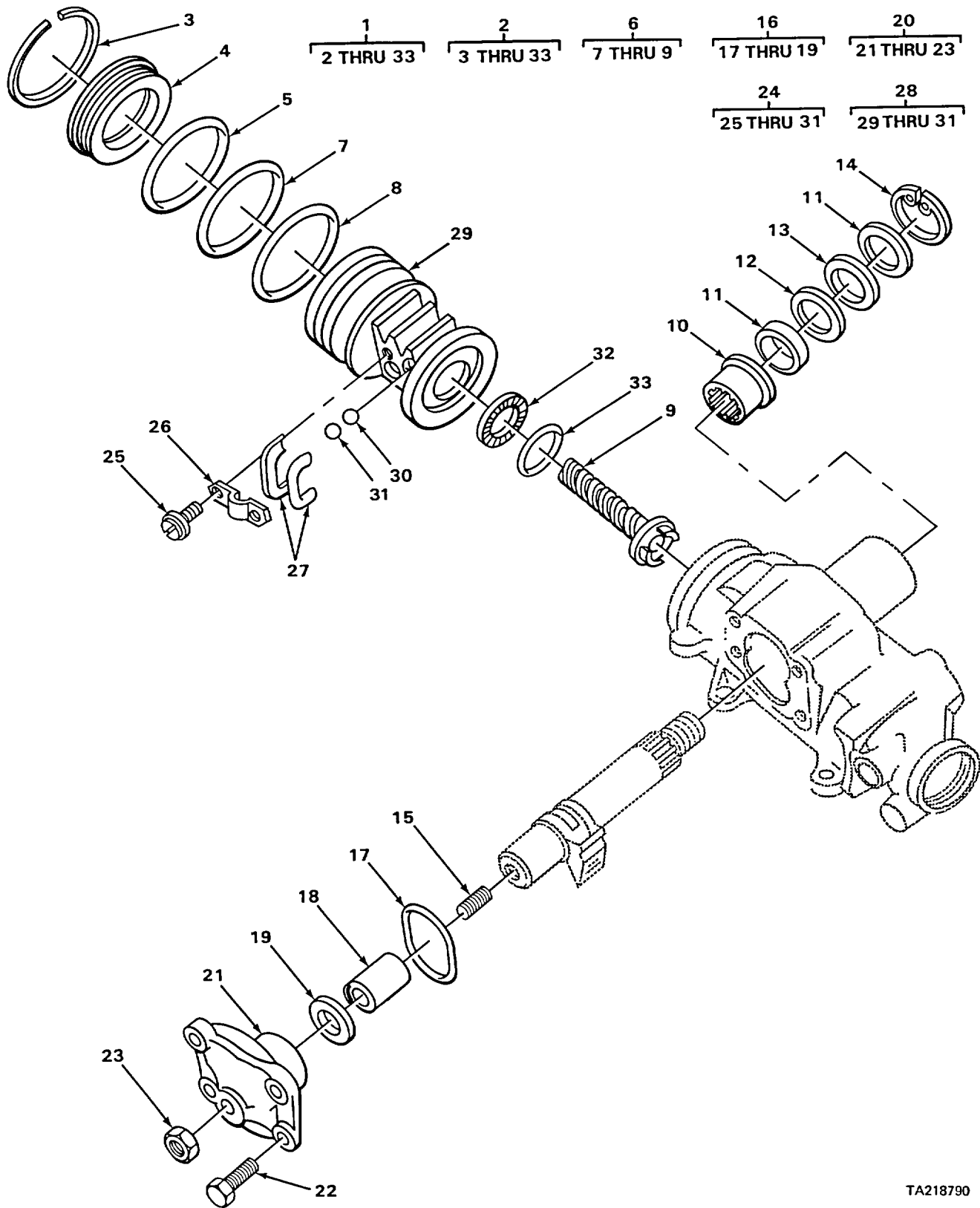

FIGURE 69. POWER STEERING GEAR, LOWER.

TA218790

SECTION II

TM 10-3930-623-34P

(1) ILLUS- TRATION		(2)	(3)	(4)	(5)	(6)	(7)	(8)	
(a) FIG NO.	(b) ITEM NO.	SMR CODE	NATIONAL STOCK NUMBER	FSCM	PART NUMBER	DESCRIPTION	USABLE ON CODE	U/M	QTY INC IN UNIT
						1407-POWER STEERING GEAR ASSEMBLY			
69	1	XBFFF		05415	101166	STEERING GEAR		EA	1
69	2	XDFFF		52788	7809428	..GEAR ASSEMBLY STEERING, LOWER.....		EA	1
69	3	PAFZZ	5365-00-498-3944	52788	5686814	..RING, RETAINING PLUG PART OF KIT P/N 7811277		EA	1
69	4	PAFZZ	5340-00-960-9340	52788	5686815	..PLUG, HOUSING END.		EA	1
69	5	PAFZZ	5330-00-470-5585	05415	182MHF1	..PACKING, PREFORMED HOUSING END PLUG PART OF KIT..... P/N 7811277		EA	1
69	6	PFFFF	2530-00-867-1466	52788	5692427	..BALL NUT ASSEMBLY		EA	1
69	7	PAFZZ	5330-00-960-9355	52788	5687958	...RING, PISTON BALL NUT		EA	1
69	8	PAFZZ	5330-00-180-9355	52788	5688034	...PACKING, PREFORMED PISTON RING BACKUP		EA	1
69	9	XBFZZ		52788	5692431	...WORM ASSEMBLY		EA	1
69	10	PAFZZ	3110-00-902-3744	60380	B146X0H	..BEARING, ROLLER, NEED ADJUSTING PLUG.....		EA	1
69	11	KFFZZ		52788	5684477	..WASHER, BACKUP GEARSHAFT SEAL PART OF KIT P/N..... 5685355.....		EA	2
69	12	KFFZZ		52788	5683373	..SEAL, PLAIN ENCASED GEARSHAFT PART OF KIT P/N..... 7811277		EA	1
69	13	KFFZZ		52788	5684278	..SEAL, PLAIN ENCASED GEARSHAFT PART OF KIT P/N..... 7811277		EA	1
69	14	KFFZZ		52788	5682898	..RING, RETAINING GEARSHAFT SEAL PART OF KIT P/N..... 5685355, 7811277		EA	1
69	15	PFFZZ	2530-00-845-5288	23862	5686078	..ADJUSTER, LASH		EA	1
69	16	XBFFF		52788	5687820	...COVER ASSEMBLY HOUSING SIDE		EA	1
69	17	KFFZZ		52788	5686570	...PACKING, PREFORMED SIDE COVER PART OF KIT P/N..... 7811277.....		EA	1
69	18	PAFZZ	3120-00-133-6735	05415	100856	...BEARING, SLEEVE COVER		EA	1
69	19	PFFZZ	5365-00-470-5606	52788	5686977	...WASHER, THRUST LASH ADJUSTER.....		EA	1
69	20	PAFFF	2530-00-235-3788	52788	5686974	..SECTOR SHAFT, STEERI		EA	1
69	21	XBFZZ		52788	5687822	...COVER HOUSING SIDE		EA	1
69	22	PFFZZ	5306-00-166-1376	52788	7806685	...BOLT, MACHINE COVER MTG		EA	4
69	23	KFFZZ		52788	5687973	...NUT, PLAIN, HEXAGON LASH ADJUSTER MTG, SPECIAL..... PART OF KIT P/N 7811277		EA	1
69	24	PAFFF	2530-00-965-6445	52788	5687186	..BEARING, SET LOWER THRUST.		EA	1
69	25	PAFZZ	5305-00-173-0165	52788	5696151	...SCREW ASSEMBLED CLAMP MTG		EA	2

SECTION II

TM 10-3930-623-34P

(1) ILLUS- TRATION		(2)	(3)	(4)	(5)	(6)	(7)	(8)	
(a) FIG NO.	(b) ITEM NO.	SMR CODE	NATIONAL STOCK NUMBER	FSCM	PART NUMBER	DESCRIPTION	USABLE ON CODE	U/M	QTY INC IN UNIT
						1407(CONT)			
69	26	PAFZZ	5340-00-960-9354	52788	5686539	...CLAMP, BALL RETURN		EA	1
69	27	PFFZZ	2530-00-960-9353	52788	5686540	...GUIDE, BALL RETURN.....		EA	2
69	28	XDFFF		52788	5695511	...BALL SET RECIRCULATING		EA	1
69	29	XBFZZ		52788	5689688	...BALL NUT		EA	1
69	30	PFFZZ	3110-00-239-7657	52788	5685663	...BEARING, BALL SPACER		EA	11
69	31	PFFZZ	3110-00-100-6152	96906	MS19059-2415	...BEARING, BALL		EA	11
69	32	PFFZZ	3110-00-779-3506	60380	NTA1423	..BEARING, ROLLER LOWER THRUST		EA	1
69	33	XDFZZ		52788	5686561	..RACE, LOWER THRUST ROLLER BEARING.....		EA	1
69		PAFZZ	2530-00-960-9361	52788	5685355	PARTS KIT, STEERING ARM GEARSHAFT		EA	1
69	11					WASHER, BACKUP		EA	2
69	14					RING, RETAINING.....		EA	1

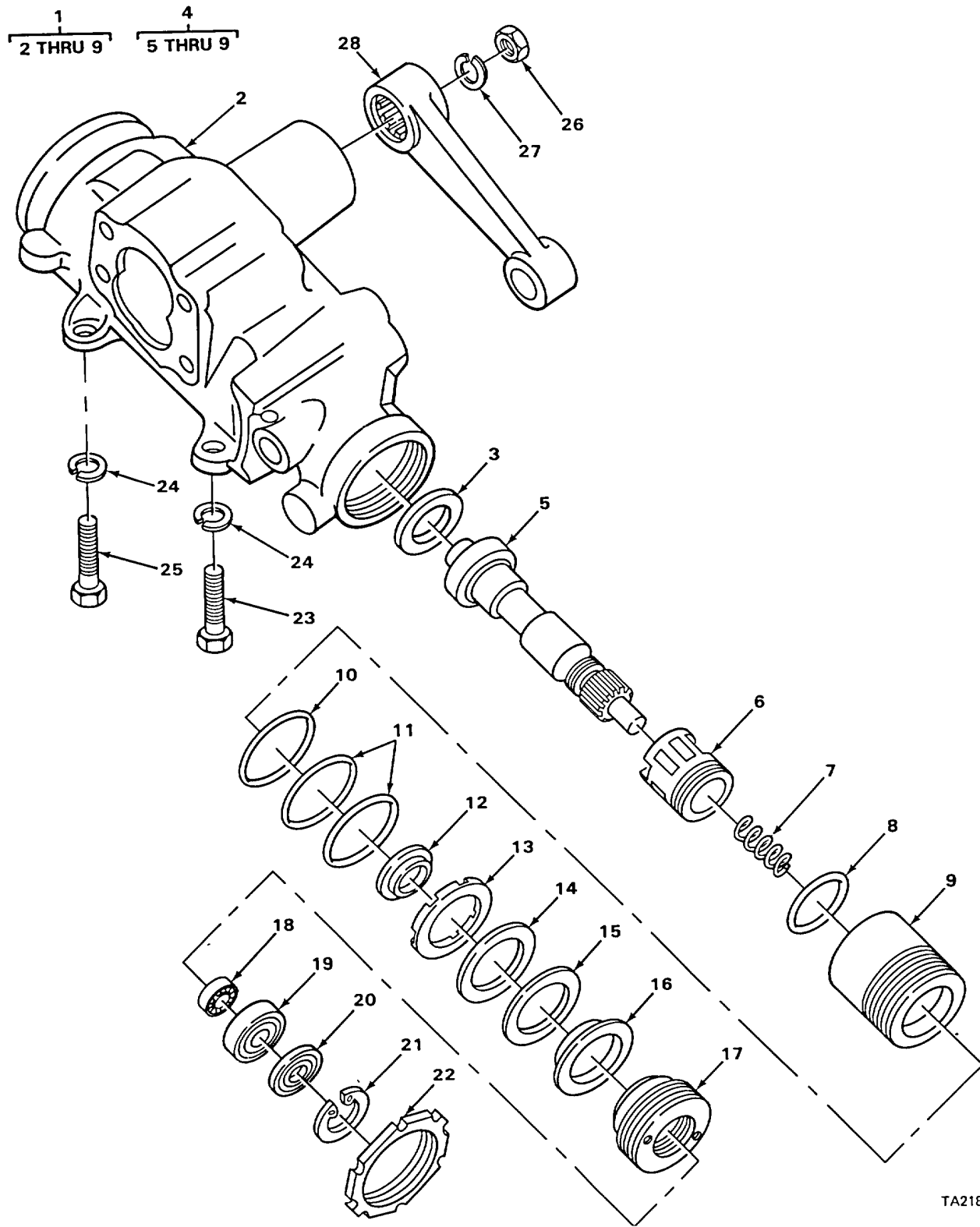

FIGURE 70. POWER STEERING GEAR, UPPER.

TA218791

SECTION II

TM 10-3930-623-34P

(1) ILLUS- TRATION		(2)	(3)	(4)	(5)	(6)	(7)	(8)	
(a) FIG NO.	(b) ITEM NO.	SMR CODE	NATIONAL STOCK NUMBER	FSCM	PART NUMBER	DESCRIPTION	USABLE ON CODE	U/M	QTY INC IN UNIT
						1407(CONT)			
70	1	PAFFF	2530-00-488-8284	52788	7801343	..PIN AND VAL		EA	1
70	2	XBFZZ		52788	5689679	...HOUSING STEERING GEAR.		EA	1
70	3	PAFZZ	3110-00-185-6305	30760	2A605	...BEARING STEERING GEAR HOUSING.....		EA	1
70	4	XDFFF		52788	7801344	...VALVE ASSEMBLY		EA	1
70	5	XBFZZ		52788	5689316	...CAP AND TORSION BAR		EA	1
70	6	XBFZZ		52788	5687210	...SLEEVE		EA	1
70	7	PAFZZ	5360-00-960-9357	52788	5687252	...SPRING, HELICAL, COMP		EA	1
70	8	PAFZZ	5330-00-848-0971	52788	5686546PACKING, PREFORMED PART OF KIT P/N 7811277		EA	1
70	9	XBFZZ		52788	5695058	...BODY		EA	1
70	10	KFFZZ		52788	5686550	.PACKING, PREFORMED PART OF KIT P/N 7811277		EA	2
70	11	PAFZZ	5330-00-848-0972	52788	5686611	.RING, VALVE PART OF KIT P/N 7811277		EA	3
70	12	KFFZZ		52788	5686872	.RETAINER, BEARING PART OF KIT P/N 5687185		EA	1
70	13	KFFZZ		52788	5687435	.SPACER PART OF KIT P/N 5687185.....		EA	1
70	14	KFFZZ		52788	5686837	.BEARING, ROLLER PART OF KIT P/N 5687185.....		EA	1
70	15	KFFZZ		52788	5686836	.RACE, UPPER PART OF KIT P/N 5687185.....		EA	1
70	15	KFFZZ		52788	5687209	.RACE, UPPER PART OF KIT P/N 5687185		EA	1
70	16	KFFZZ		52788	5686527	.PACKING, PREFORMED ADJUSTER PLUG PART OF KIT P/N..... 7811277		EA	1
70	17	PFFZZ	5365-00-182-3785	52788	5686839	.PLUG, ADJUSTER.....		EA	1
70	18	PAFZZ	3110-00-403-1488	60380	DB41042	.BEARING, ROLLER, NEED		EA	1
70	19	KFFZZ		52788	5686526	.SEAL, PLAIN ENCASED STUB SHAFT PART OF KIT P/N..... 7811277.....		EA	1
70	20	KFFZZ		24617	5688229	.SEAL, PLAIN STUB SHAFT DUST PART OF KIT P/N..... 7811277		EA	1
70	21	KFFZZ		52788	5684820	.RING, RETAINING ADJUSTING PLUG PART OF KIT P/N..... 7811277.....		EA	1
70	22	PFFZZ	5310-01-038-8501	52788	5690698	.NUT ADJUSTER PLUG LOCK.....		EA	1
70	23	PAFZZ	5305-00-050-1076	96906	MS90725-89	SCREW, CAP, HEXAGON GEAR MTG.....		EA	1
70	24	PAFZZ	5310-00-209-0965	96906	MS35338-47	WASHER, LOCK GEAR MTG.....		EA	3
70	25	PAFZZ	5305-00-042-9477	96906	MS90725-91	SCREW, CAP, HEXAGON GEAR MTG.		EA	3
70	26	PAFZZ	5310-00-166-8567	52788	5667628	NUT, PLAIN, HEXAGON PITMAN ARM MTG.....		EA	1

SECTION II

TM 10-3930-623-34P

(1) ILLUS- TRATION		(2)	(3)	(4)	(5)	(6)	(7)	(8)	
(a) FIG NO.	(b) ITEM NO.	SMR CODE	NATIONAL STOCK NUMBER	FSCM	PART NUMBER	DESCRIPTION	USABLE ON CODE	U/M	QTY INC IN UNIT
						1407(CONT)			
70	27	PAFZZ	5310-00-754-2005	96906	MS35338-52	WASHER, LOCK ARM MTG		EA	1
70	28	XBFZZ		05415	288MDK1	ARMSTEERING GEAR.....		EA	1
70		PAFZZ	2530-00-488-8285	52788	7811277	KIT, SEAL POWER STEERING.....		EA	1
69	3					RING ,RETAINING.....		EA	1
69	5					PACKING, PREFORMED		EA	1
69	12					SEAL, PLAIN, ENCASED		EA	1
69	13					SEAL, PLAIN, ENCASED		EA	1
69	14					RING, RETAINING		EA	1
69	17					PACKING, PREFORMED		EA	1
69	23					NUT, PLAIN, HEXAGON		EA	1
70	8					PACKING ,PREFORMED		EA	1
70	10					PACKING, PREFORMED		EA	2
70	11					RING, VALVE		EA	3
70	16					PACKING, PREFORMED		EA	1
70	19					SEAL ,PLAIN, ENCASED		EA	1
70	20					SEAL PLAIN		EA	1
70	21					RING. RETAINING		EA	1
70		PAFZZ	2530-00-960-9362	52788	5687185	PARTS KIT STEERING GEAR		EA	1
70	12					RETAINER, BEARING		EA	1
70	13					SPACER		EA	1
70	14					BEARING, ROLLER		EA	1
70	15					RACE, UPPER		EA	1
70	15					RACE, UPPER		EA	1

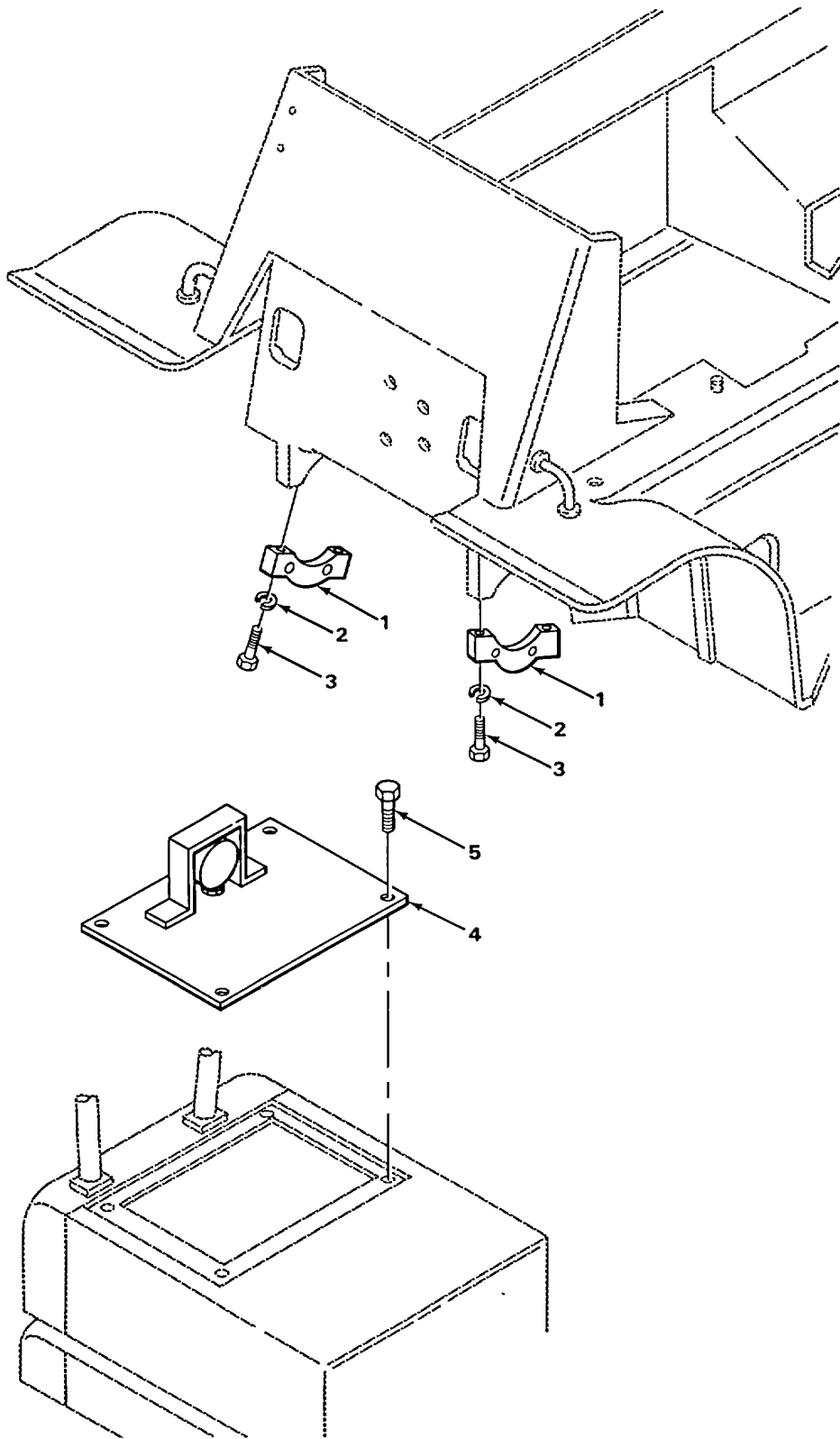

TA218792

FIGURE 71. FRAME ATTACHING PARTS.

SECTION II

TM 10-3930-623-34P

(1) ILLUS- TRATION		(2)	(3)	(4)	(5)	(6)	(7)	(8)	
(a) FIG NO.	(b) ITEM NO.	SMR CODE	NATIONAL STOCK NUMBER	FSCM	PART NUMBER	DESCRIPTION	USABLE ON CODE	U/M	QTY INC IN UNIT
						GROUP 15-FRAME, TOWING ATTACHMENTS, AND DRAWBARS AND ARTICULATION SYSTEMS 1501-FRAME ASSEMBLY			
71	1	XBFZZ		05415	28W8341	CAP FRAME TO AXLE		EA	2
71	2	PAHZZ	5310-00-011-6124	96906	MS35338-70	WASHER, LOCK FRAME TO AXLE		EA	4
71	3	PAHZZ	5305-00-947-4354	96906	MS90728-191	SCREW, CAP, HEXAGON FRAME TO AXLE		EA	4
71	4	XBOZZ		05415	101039	COVER RADIATOR		EA	1
71	5	PAOZZ	5305-00-044-4153	96906	MS90725-109	SCREW, CAP, HEXAGON RADIATOR COVER ATTACHING		EA	4

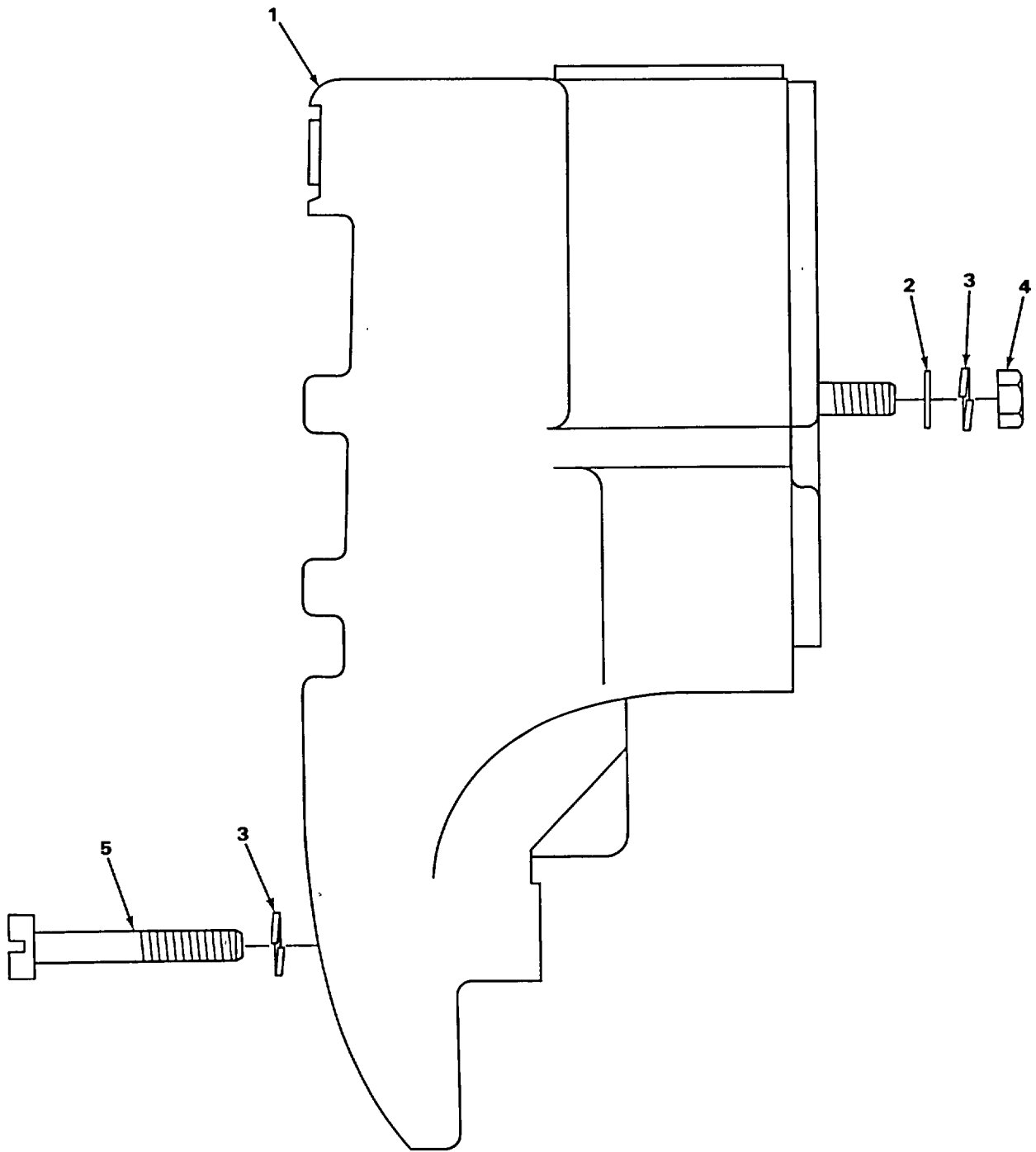

TA218793

FIGURE 72. COUNTERWEIGHT.

SECTION II

TM 10-3930-623-34P

(1) ILLUS- TRATION		(2)	(3)	(4)	(5)	(6)	(7)	(8)	
(a) FIG NO.	(b) ITEM NO.	SMR CODE	NATIONAL STOCK NUMBER	FSCM	PART NUMBER	DESCRIPTION	USABLE ON CODE	U/M	QTY INC IN UNIT
						1502-COUNTERWEIGHTS			
72	1	XBOZZ		05415	9011AJ1	COUNTERWEIGHT		EA	1
72	2	PAOZZ	5310-00-982-6562	96906	MS27183-28	WASHER, FLAT COUNTERWEIGHT ATTACHING		EA	2
72	3	PAOZZ	5310-00-584-7889	96906	MS35338-53	WASHER, LOCK COUNTERWEIGHT MTG		EA	3
72	4	PAOZZ	5310-00-762-6248	96906	MS51967-29	NUT, PLAIN, HEXAGON COUNTERWEIGHT ATTACHING		EA	2
72	5	XBOZZ		24617	272423	BOLT, MACHINE COUNTERWEIGHT ATTACHING		EA	1

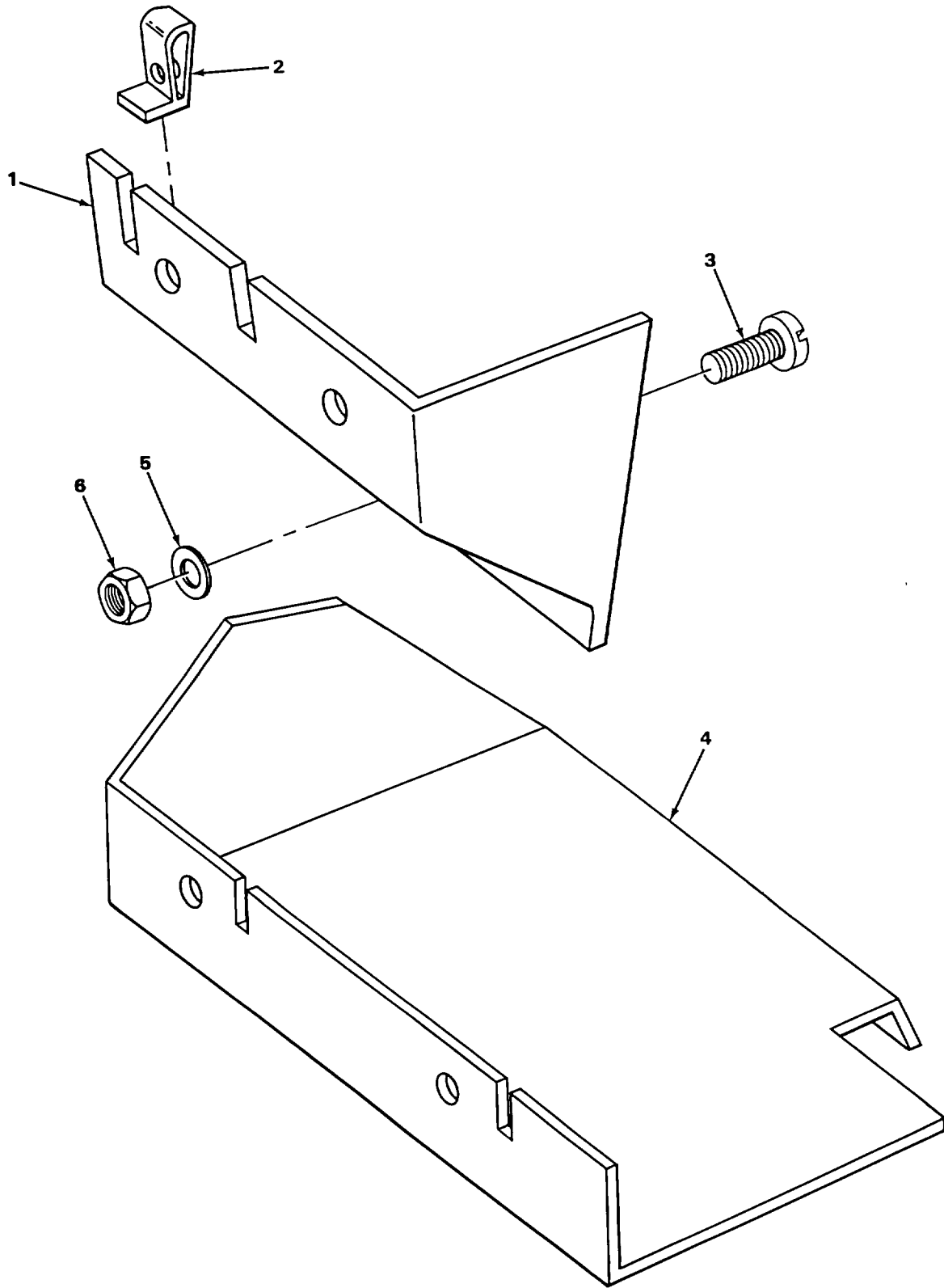

TA218794

FIGURE 73. INSTRUMENT PANEL COVERS.

SECTION II

TM 10-3930-623-34P

(1) ILLUS- TRATION		(2)	(3)	(4)	(5)	(6)	(7)	(8)	
(a) FIG NO.	(b) ITEM NO.	SMR CODE	NATIONAL STOCK NUMBER	FSCM	PART NUMBER	DESCRIPTION	USABLE ON CODE	U/M	QTY INC IN UNIT
						GROUP 18-BODY, CAB, HOOD AND HULL 1801-BODY, CAB, HOOD AND HULL ASSEMBLIES			
73	1	XBOZZ		05415	28MJV2	COVER INSTRUMENT PANEL		EA	1
73	2	XDOZZ		78553	C1880-10Z	NUT, SHEET, SPRING COVERS AND PANEL MTG		EA	8
73	3	PAOZZ	5305-00-984-6211	96906	MS35206-264	SCREW, MACHINE COVERS AND PANEL MTG		EA	8
73	4	XBOZZ		05415	285MJW2	COVER INSTRUMENT PANEL		EA	1
73	5	PAOZZ	5310-00-809-8546	96906	MS27183-8	WASHER, FLAT COVERS ATTACHING.....		EA	2
73	6	PAOZZ	5310-00-934-9751	96906	MS35650-302	NUT, PLAIN, HEXAGON COVERS ATTACHING		EA	2

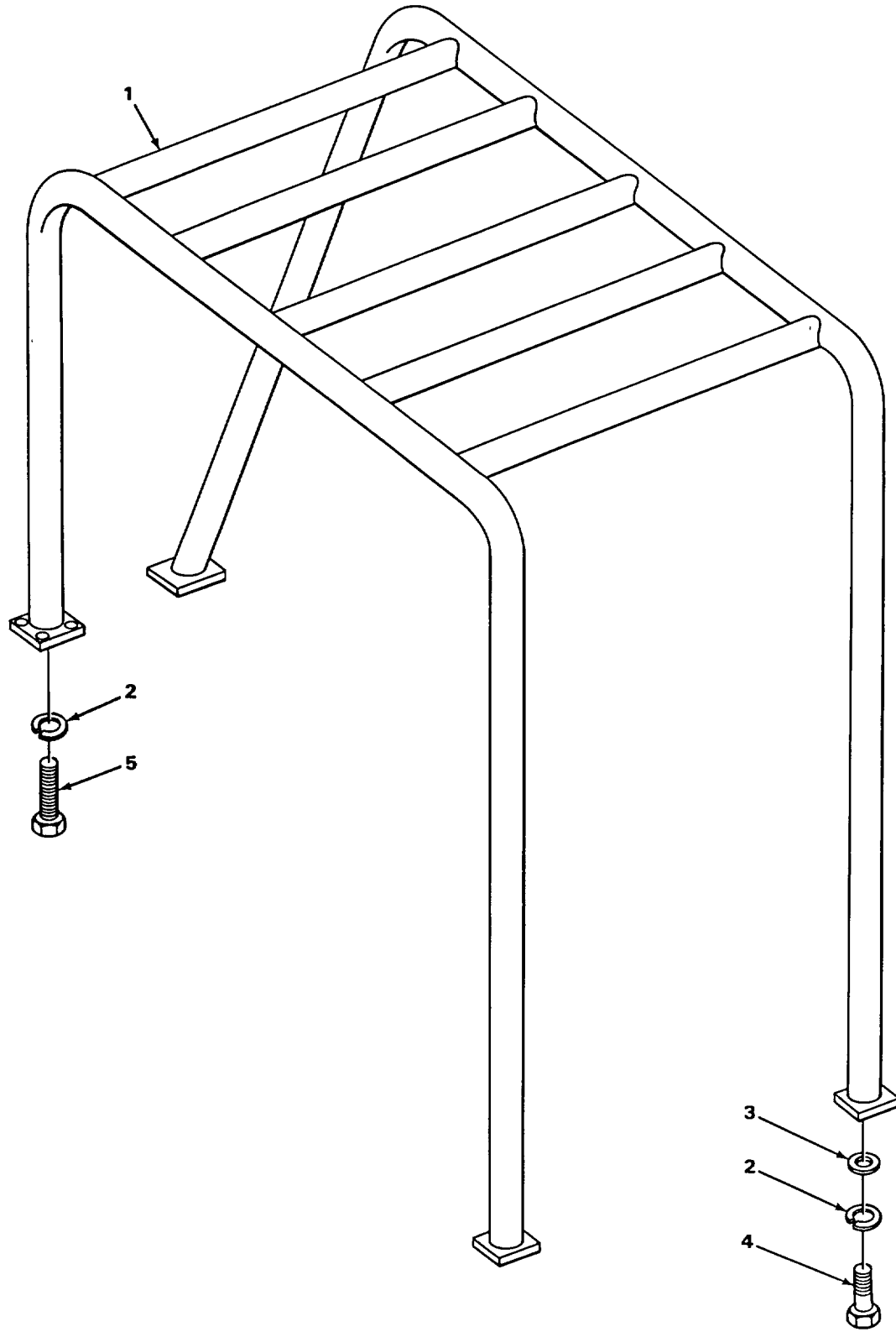

TA218795

FIGURE 74. OVERHEAD GUARD.

SECTION II

TM 10-3930-623-34P

(1) ILLUS- TRATION		(2)	(3)	(4)	(5)	(6)	(7)	(8)	
(a) FIG NO.	(b) ITEM NO.	SMR CODE	NATIONAL STOCK NUMBER	FSCM	PART NUMBER	DESCRIPTION	USABLE ON CODE	U/M	QTY INC IN UNIT
						1801(CONT)			
74	1	XBOZZ		05415	384MMP1	OVERHEAD GUARD		EA	1
74	2	PAOZZ	5310-00-754-2005	96906	MS35338-52	WASHER, LOCK GUARD ATTACHING		EA	4
74	3	PAOZZ	5310-00-809-8536	96906	MS27183-24	WASHER, FLAT GUARD ATTACHING		EA	2
74	4	PAOZZ	5305-00-947-4363	96906	MS90728-200	SCREW, CAP, HEXAGON H GUARD ATTACHING.....		EA	2
74	5	PAOZZ	5305-00-900-1118	96906	MS90728-185	SCREW, CAP, HEXAGON H GUARD ATTACHING.....		EA	2

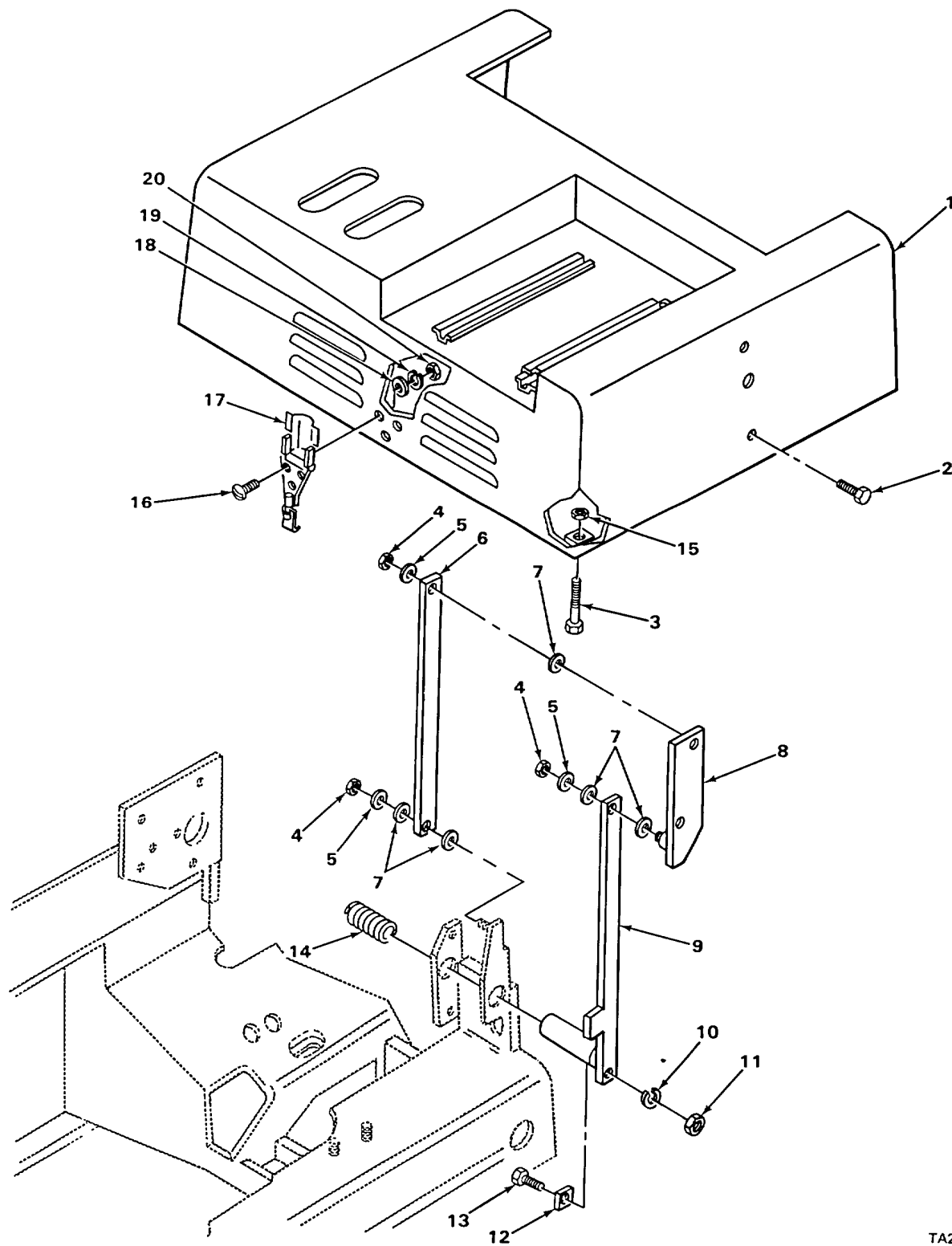

TA218796

FIGURE 75. ENGINE COMPARTMENT COVER AND ATTACHING PARTS.

SECTION II

TM 10-3930-623-34P

(1) ILLUS- TRATION		(2)	(3)	(4)	(5)	(6)	(7)	(8)	
(a) FIG NO.	(b) ITEM NO.	SMR CODE	NATIONAL STOCK NUMBER	FSCM	PART NUMBER	DESCRIPTION	USABLE ON CODE	U/M	QTY INC IN UNIT
						1801(CONT)			
75	1	XBOZZ		05415	285MJS1	COVER ENGINE COMPARTMENT		EA	1
75	2	PAOZZ	5305-00-071-2066	96906	MS90728-109	SCREW CAP, HEXAGON HEAD, COVER ATTACHING		EA	4
75	3	PAOZZ	5305-00-269-3218	96906	MS90725-68	SCREW, CAP, HEXAGON ENGINE COVER ADJUSTING		EA	2
75	4	XDOZZ		79136	NC201PC72	NUT, SELF-LOCKING ARM ATTACHING		EA	6
75	5	PAOZZ	5310-00-809-3079	96906	MS27183-19	WASHER, FLAT ARM ATTACHING		EA	6
75	6	XBOZZ		05415	288MMX1	ARM UPPER HINGE		EA	2
75	7	PAOZZ	5310-00-182-5838	05415	129MBF2	WASHER, FLAT ARM ATTACHING, SPECIAL.....		EA	12
75	8	XBOZZ		05415	316NPC2	BRACKET ENGINE COMPARTMENT, RH		EA	1
75	8	XBOZZ		05415	316NPC3	BRACKET ENGINE COMPARTMENT, LH		EA	1
75	9	XBOZZ		05415	288MMW3	ARM LOWER, ENGINE COMPARTMENT, LH		EA	1
75	9	XBOZZ		05415	288MMW2	ARM LOWER, ENGINE COMPARTMENT, RH		EA	1
75	10	PAOZZ	5310-00-003-4094	96906	MS35338-48	WASHER, LOCK KEEPER ATTACHING.....		EA	2
75	11	PAOZZ	5310-01-070-2105	96906	MS51967-14	NUT, PLAIN, HEXAGON KEEPER ATTACHING		EA	2
75	12	PFOZZ	3930-00-489-5988	05415	298MCM1	KEEPER STRIP		EA	2
75	13	PAOZZ	5305-00-044-4153	96906	MS90725-109	SCREW, CAP, HEXAGON HEAD KEEPER ATTACHING		EA	2
75	14	PAOZZ	5360-00-471-3746	05415	92MAE1	SPRING, HELICAL ENGINE COVER, LH.....		EA	1
75	14	PAOZZ	5360-00-433-3885	05415	92MAE2	SPRING, HELICAL ENGINE COVER, RH		EA	1
75	15	PAOZZ	5310-00-851-2682	96906	MS35691-17	NUT, PLAIN, HEXAGON JAM, ENGINE COMPARTMENT ADJUSTING.....		EA	2
75	16	PAOZZ	5305-00-984-6210	96906	MS35206-263	SCREW, MACHINE MACHINE, PAN HEAD CROSS-RECESSED..... DRIVE		EA	3
75	17	PAOZZ	5340-00-470-6057	05415	331MBJ1	LATCH ENGINE COVER.....		EA	1
75	18	PAOZZ	5310-00-809-8546	96906	MS27183-8	WASHER, FLAT LATCH ATTACHING		EA	3
75	19	PAOZZ	5310-00-045-3296	96906	MS35338-43	WASHER, LOCK LATCH ATTACHING		EA	3
75	20	PAOZZ	5310-00-934-9758	96906	MS35649-202	NUT, PLAIN, HEXAGON LATCH ATTACHING		EA	3

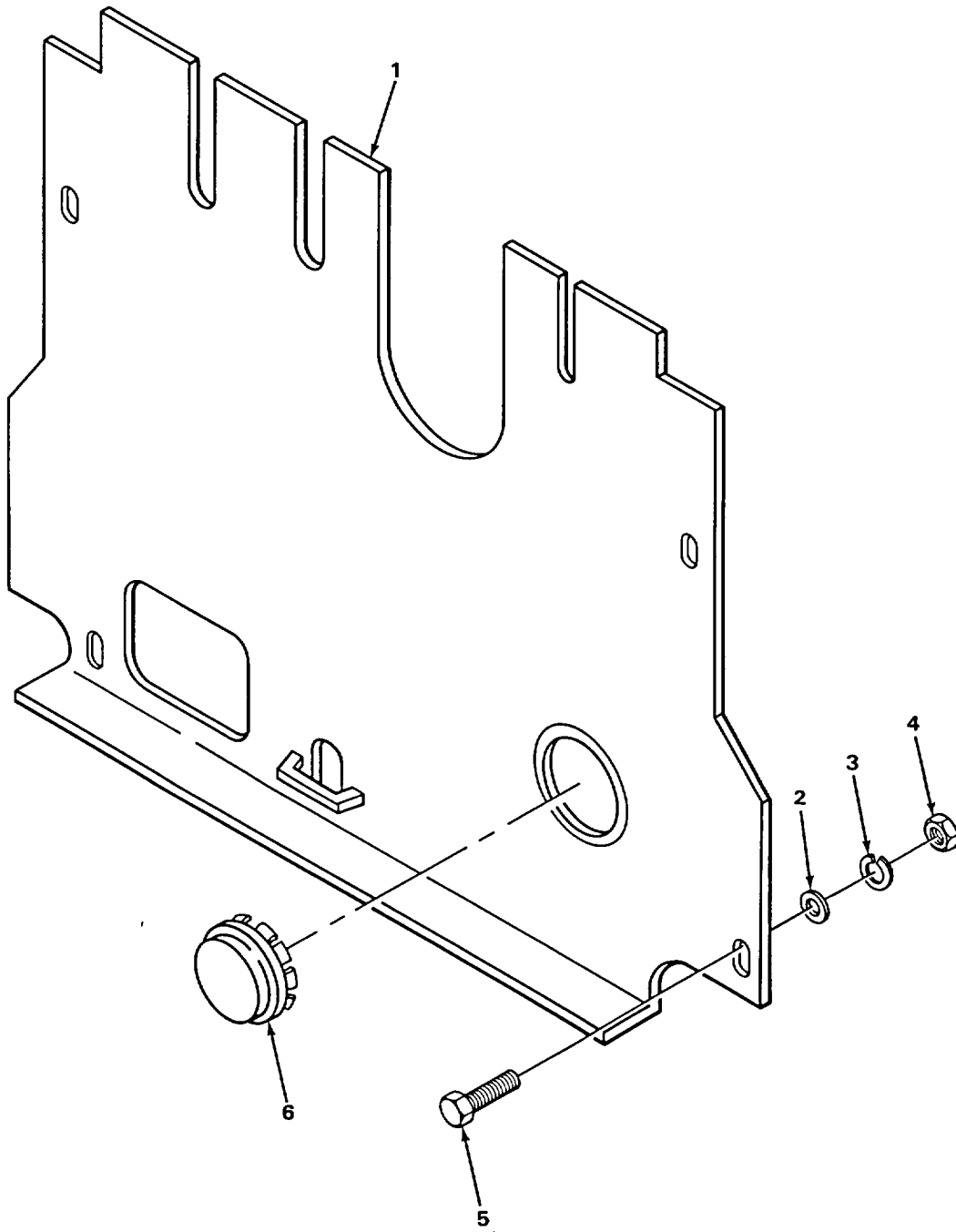

TA218797

FIGURE 76. FLOOR PLATES.

SECTION II

TM 10-3930-623-34P

(1) ILLUS- TRATION		(2)	(3)	(4)	(5)	(6)	(7)	(8)	
(a) FIG NO.	(b) ITEM NO.	SMR CODE	NATIONAL STOCK NUMBER	FSCM	PART NUMBER	DESCRIPTION	USABLE ON CODE	U/M	QTY INC IN UNIT
						1805-FLOORS, SUBFLOORS, AND RELATED COMPONENTS			
76	1	XBOZZ		05415	101156	PLATE FLOOR.....		EA	1
76	2	PAOZZ	5310-00-080-6004	96906	MS27183-14	WASHER, FLAT FLOOR PLATE ATTACHING		EA	2
76	3	PAOZZ	5310-01-130-9065	96906	MS35338-46	WASHER, LOCK FLOOR PLATE ATTACHING		EA	2
76	4	PAOZZ	5310-00-732-0558	96906	MS51967-8	NUT, PLAIN, HEXAGON FLOOR PLATE ATTACHING.....		EA	2
76	5	XDOZZ		05415	124MMJ51	SCREW, TAPTITE FLOOR PLATE ATTACHING		EA	2
76	6	PFOZZ	5340-00-471-3875	05415	444MAC15	BOTTOM, PLUG FLOOR PLATE.....		EA	1

1
2 THRU 12

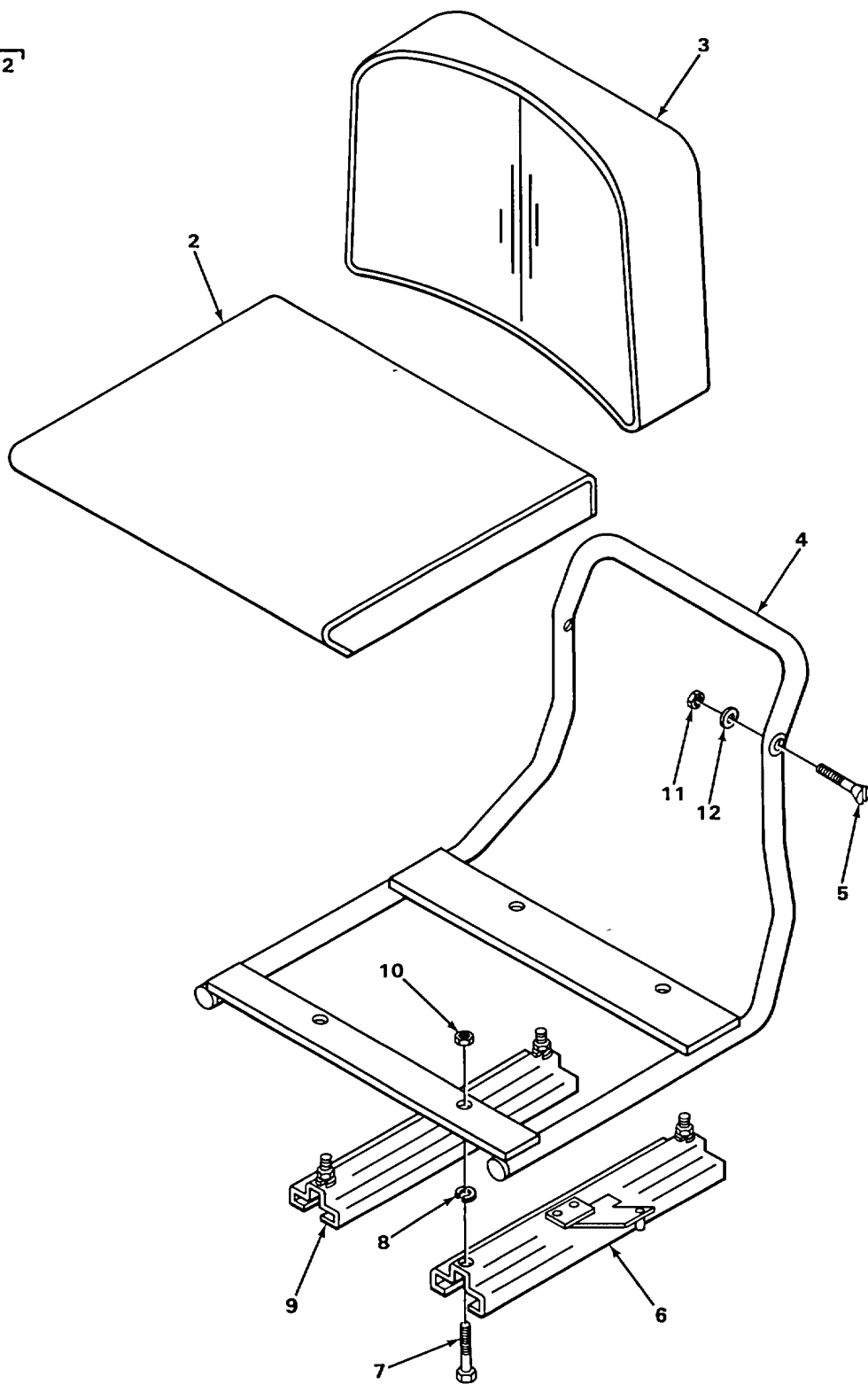

FIGURE 77. SEAT.

TA218798

SECTION II

TM 10-3930-623-34P

(1) ILLUS- TRATION		(2)	(3)	(4)	(5)	(6)	(7)	(8)	
(a) FIG NO.	(b) ITEM NO.	SMR CODE	NATIONAL STOCK NUMBER	FSCM	PART NUMBER	DESCRIPTION	USABLE ON CODE	U/M	QTY INC IN UNIT
						1806-UPHOLSTERY SEATS AND CARPETS			
77	1	XBOOO		05415	101056	SEAT, INDIVIDUAL		EA	1
77	2	PAOZZ	2540-00-412-1952	05415	745AN1	.CUSHION SEAT		EA	1
77	3	PAOZZ	2540-00-903-4307	05415	745T1	.CUSHION BACK REST		EA	1
77	4	PAOZZ	3930-00-063-8587	05415	374MAN1	.FRAME SEAT		EA	1
77	5	PAOZZ	5305-00-958-5248	96906	MS35190-293	.SCREW, MACHINE BACK REST ATTACHING.....		EA	2
77	6	PAOZZ	3930-00-239-5323	05415	450MAC1	.RAIL GUIDE, ADJUSTING.....		EA	1
77	7	PAOZZ	5306-00-225-8503	96906	MS90725-39	.BOLT, MACHINE RAIL ATTACHING		EA	4
77	8	PAOZZ	5310-00-407-9566	96906	MS35338-45	.WASHER, LOCK RAIL ATTACHING		EA	4
77	9	PAOZZ	2540-00-236-6258	05415	450MAB1	.RAIL GUIDE		EA	1
77	10	PAOZZ	5310-00-880-7744	96906	MS51967-5	.NUT, PLAIN, HEXAGON RAIL ATTACHING		EA	4
77	11	PAOZZ	5310-00-761-6882	96906	MS51967-2	.NUT, PLAIN, HEXAGON BACK REST ATTACHING.....		EA	2
77	12	PAOZZ	5310-00-809-3078	96906	MS27183-11	.WASHER, FLAT BACK REST ATTACHING		EA	2

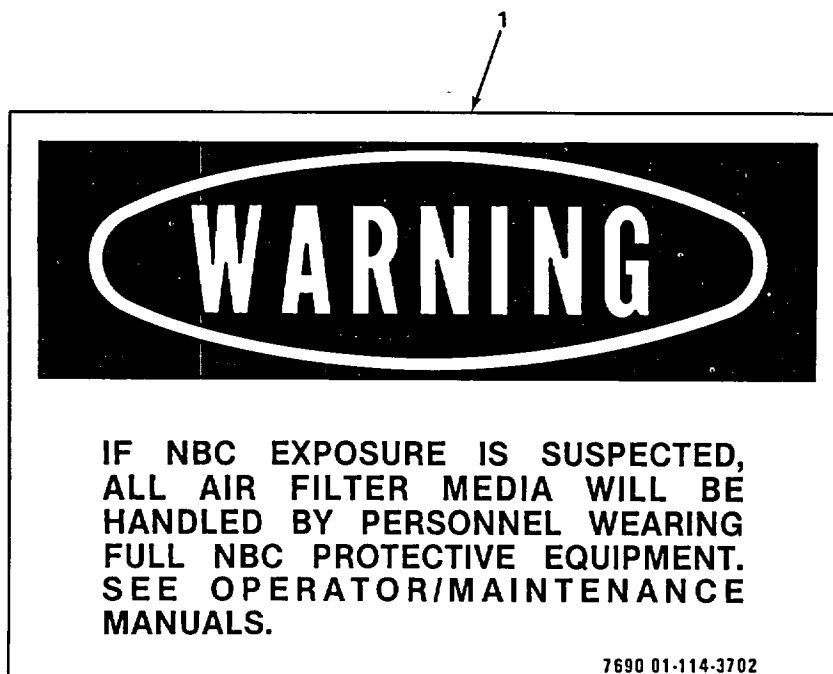

TA218799

FIGURE 78. DECAL.

SECTION II

TM 10-3930-623-34P

(1) ILLUS- TRATION		(2)	(3)	(4)	(5)	(6)		(7)	(8)
(a) FIG NO.	(b) ITEM NO.	SMR CODE	NATIONAL STOCK NUMBER	FSCM	PART NUMBER	DESCRIPTION	USABLE ON CODE	U/M	QTY INC IN UNIT
78	1	PAOZZ	7690-01-114-3702	19207	12296626	GROUP 22-BODY CHASSIS AND HULL ACCESSORY ITEMS 2210-DATA PLATES AND INSTRUCTION HOLDERS DECAL.....		EA	1

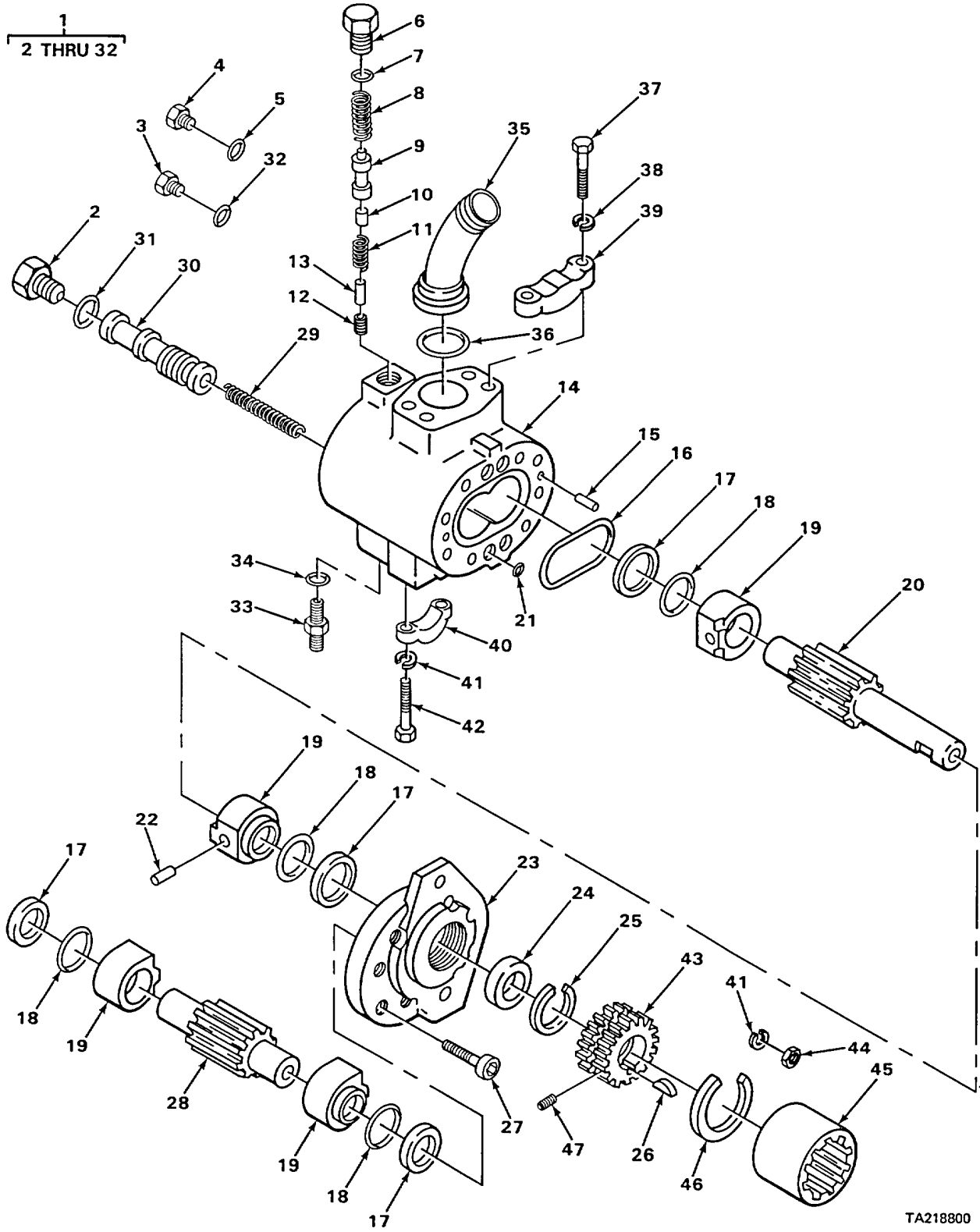

TA218800

FIGURE 79. HYDRAULIC PUMP.

SECTION II

TM 10-3930-623-34P

(1) ILLUS- TRATION		(2)	(3)	(4)	(5)	(6)	(7)	(8)	
(a) FIG NO.	(b) ITEM NO.	SMR CODE	NATIONAL STOCK NUMBER	FSCM	PART NUMBER	DESCRIPTION	USABLE ON CODE	U/M	QTY INC IN UNIT
						GROUP 24-HYDRAULIC AND FLUID SYSTEMS 2401-PUMP AND MOTOR			
79	1	XDFFF		11671	PUP2-150AND	PUMP, HYDRAULIC		EA	1
79	2	XBFZZ		11671	65-2BP	.PLUG, PRIORITY VALVE SIDE		EA	1
79	3	XBFZZ		11671	65-10BP	.PLUG, PRIORITY VALVE		EA	1
79	4	XBFZZ		11671	11286	.PLUG, RELIEF VALVE SIDE		EA	1
79	5	PAFZZ	5330-00-242-7402	11671	55-012-8307	.PACKING, PREFORMED PLUG		EA	1
79	6	XBFZZ		11671	11729	.PLUG, RELIEF VALVE		EA	1
79	7	PAFZZ	5330-00-242-7403	11671	55-906-6-8309	.PACKING, PREFORMED PLUG		EA	1
79	8	PAFZZ	5360-00-477-8888	84830	LCO2984MW	.SPRING, HELICAL, COMP RELIEF VALVE		EA	1
79	9	XBFZZ		11671	11728	.SPOOL RELIEF VALVE		EA	1
79	10	XBFZZ		11671	11421	.CONE RELIEF VALVE		EA	1
79	11	PAFZZ	5360-00-449-2693	11671	11229	.SPRING, HELICAL RELIEF VALVE		EA	1
79	12	XBFZZ		11671	64AB4-4N	.SETSCREW RELIEF VALVE ADJUSTING		EA	1
79	13	XBFZZ		11671	73-312-0812	.PIN, ROLL RELIEF VALVE		EA	1
79	14	XDFZZ		11671	41749	.BODY, PUMP		EA	1
79	15	XBFZZ		11671	205A16AS2116	.PIN, STRAIGHT FLANGE		EA	2
79	16	PAFZZ	5330-00-755-4946	11671	55-232-8309	.PACKING, PREFORMED BODY		EA	1
79	17	PAFZZ	4320-01-026-2890	11671	10835	.RING, BACKUP PACKING		EA	1
79	18	PAFZZ	5330-00-755-4947	11671	55-216-8309	.PACKING, PREFORMED BUSHING		EA	4
79	19	PAFZZ	3120-00-407-3561	11671	23143	.BUSHING, PUMP		EA	4
79	20	XBFZZ		11671	21619	.GEAR, DRIVE.....		EA	4
79	21	PAFZZ	5330-00-755-4948	11671	55-011-8309	.PACKING, PREFORMED DRAIN		EA	3
79	22	PAFZZ	5315-00-176-0766	11671	10566	.PIN, STRAIGHT, HEADLE BUSHING		EA	2
79	23	XBFZZ		11671	30636	.FLANGE, PUMP		EA	1
79	24	PAFZZ	5330-00-917-4681	11671	57-087-150-10L	.SEAL, PUMP FLANGE.....		EA	1
79	25	PAFZZ	5365-00-410-6782	11671	58A5000-150	.RING, RETAINING SEAL		EA	1
79	26	PFFZZ	5315-00-616-5522	96906	MS35756-12	.KEY, WOODRUFF SHAFT		EA	1
79	27	PAFZZ	5305-00-983-7448	96906	MS16998-74	.SCREW, CAP, SOCKET FLANGE MOUNTING		EA	8
79	28	XBFZZ		11671	21571	.GEAR, IDLER		EA	1

SECTION II

TM 10-3930-623-34P

(1) ILLUS- TRATION		(2)	(3)	(4)	(5)	(6)		(7)	(8)
(a) FIG NO.	(b) ITEM NO.	SMR CODE	NATIONAL STOCK NUMBER	FSCM	PART NUMBER	DESCRIPTION	USABLE ON CODE	U/M	QTY INC IN UNIT
						2401(CONT) DE			
79	29	PAFZZ	5360-00-410-3056	11671	10665	.SPRING, HELICAL VALVE SPOOL		EA	1
79	30	PFFZZ	5330-00-397-9162	50740	R6572T122	.SPOOL, PRIORITY VALVE		EA	1
79	31	PAFZZ	5330-00-459-4689	11671	55-906-2-8309	.PACKING, PREFORMED		EA	1
79	32	PAFZZ	5330-00-242-7406	11671	55-906-10-8309	.PACKING, PREFORMED PLUG		EA	1
79	33	XDFZZ		00624	4745-125	ADAPTER, STRAIGHT HOSE TO BOSS		EA	1
79	34	PAFZZ	5365-00-530-7968	96906	MS16624-1100	RING, RETAINING PRESSURE HOSE		EA	1
79	35	PAFZZ	4730-00-489-5827	99103	22052-20	FITTING SUCTION PUMP		EA	1
79	36	PAFZZ	5330-00-198-6190	81352	AN6227PTAN 6227827	PACKING, PREFORMED SUCTION FITTING.....		EA	1
79	37	PAFZZ	5305-00-050-1076	96906	MS90725-89	SCREW, CAP, HEXAGON FITTING ATTACHING		EA	4
79	38	PAFZZ	5310-00-209-0965	96906	MS35338-47	WASHER, LOCK FITTING ATTACHING		EA	4
79	39	PAFZZ	4730-00-920-8229	70434	20FS2	FLANGE, PIPE, SWIVEL SPLIT.....		EA	2
79	40	PAFZZ	2530-00-962-4579	70434	12SF2	CLAMP HALF SPLIT FLANGE		EA	2
9	41	PAFZZ	5310-01-130-9065	96906	MS35338-46	WASHER, LOCK PUMP MTG		EA	2
79	42	PAFZZ	5305-00-269-3213	96906	MS90725-62	SCREW, CAP, HEXAGON PRESSURE HOSE MTG		EA	4
79	43	XDFZZ		14351	F162H318	GEAR HYDRAULIC PUMP.....		EA	1
79	44	PAFZZ	5310-00-732-0558	96906	MS51967-8	NUT, PLAIN, HEXAGON PUMP MTG		EA	2
79	45	XBFZZ		14351	F162H311	SLEEVE HYDRAULIC PUMP DRIVE.....		EA	1
79	46	PAFZZ	5365-00-433-1498	14351	F162C210	RING, RETAINING GEAR.....		EA	1
79	47	PAFZZ	5305-00-725-3505	96906	MS51964-96	SETSCREW GEAR MTG		EA	1

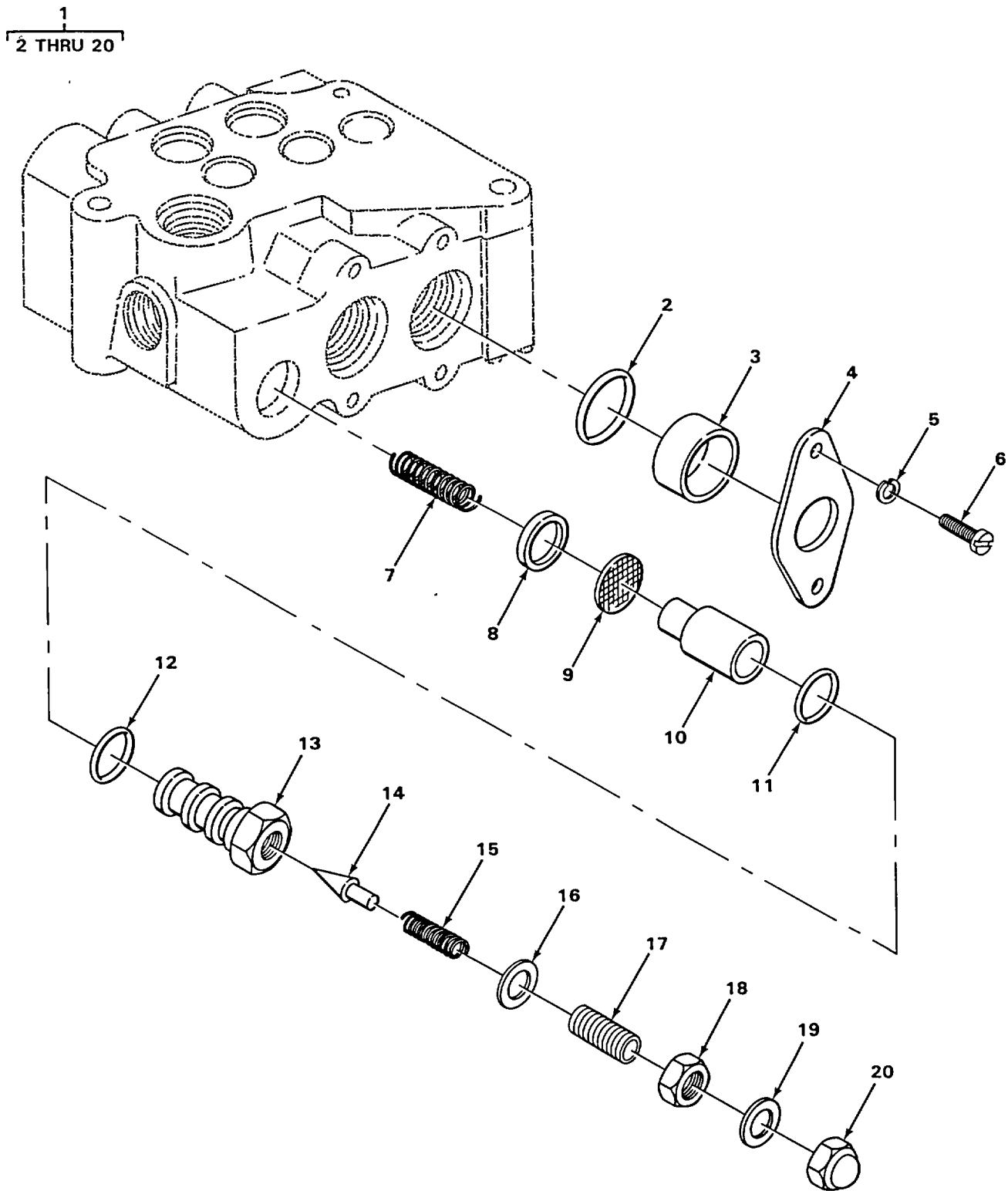

TA218801

FIGURE 80. CONTROL VALVE RIGHT HALF.

SECTION II

TM 10-3930-623-34P

(1) ILLUS- TRATION		(2)	(3)	(4)	(5)	(6)		(7)	(8)
(a) FIG NO.	(b) ITEM NO.	SMR CODE	NATIONAL STOCK NUMBER	FSCM	PART NUMBER	DESCRIPTION	USABLE ON CODE	U/M	QTY INC IN UNIT
						2402-MANIFOLD AND/OR CONTROL VALVE			
80	1	PAOFF	4820-00-488-8229	05415	A271MEV1	VALVE ASSEMBLY CONTROL		EA	1
80	2	PAFZZ	5330-00-116-0087	96259	A131114	.SEAL SPOOL.....		EA	2
80	3	PAFZZ	3930-00-623-0872	16662	0001302-2537	.RING, WIPER.....		EA	2
80	4	XBFZZ		05415	298MEC1	.STRIP, RETAINER.....		EA	2
80	5	PAFZZ	5310-01-130-9065	96906	MS35338-46	.WASHER, LOCK RETAINER MTG		EA	4
80	6	PAFZZ	5305-00-984-5687	96906	MS35206-307	.SCREW, MACHINE RETAINER MTG.....		EA	4
80	7	PFFZZ	5360-00-646-9863	05415	90MEN1	.SPRING, HELICAL PLUNGER		EA	1
80	8	PAFZZ	5330-00-821-3871	02697	521X070N300-90	.PACKING, PREFORMED		EA	1
80	9	XDFZZ		45681	1652-162227	.SCREEN, PLUNGER		EA	1
80	10	PAFZZ	2520-00-350-8851	79410	T11-205C	.PLUNGER, POPPET		EA	1
80	11	PAFZZ	5330-00-439-8123	08742	104X15A	.PACKING, PREFORMED BACKUP RING.....		EA	1
80	12	PAFZZ	5330-00-929-8171	02697	3-908N552-90	.PACKING, PREFORMED CAP		EA	1
80	13	PAFZZ	4820-00-136-4651	08752	1661-592096	.BREATHER		EA	1
80	14	PAFZZ	4820-00-016-2334	57760	562392	.DISK, VALVE		EA	1
80	15	PAFZZ	5360-00-016-2436	90407	17317P11	.SPRING, HELICAL PILOT		EA	1
80	16	PAFZZ	5330-00-755-4955	02697	3-904N674-70	.PACKING, PREFORMED VALVE SETSCREW.....		EA	1
80	17	PAFZZ	5305-00-136-2802	08752	27X374	.SETSCREW RELIEF VALVE		EA	1
80	18	PAFZZ	5310-00-135-7292	08752	17X36	.NUT, PLAIN, HEXAGON SETSCREW LOCKING		EA	1
80	19	PAFZZ	5330-00-755-4955	02697	3-904N674-70	.PACKING, PREFORMED VALVE SETSCREW.....		EA	1
80	20	PAFZZ	5310-00-622-2525	08752	37X5	.NUT RELIEF VALVE.....		EA	1

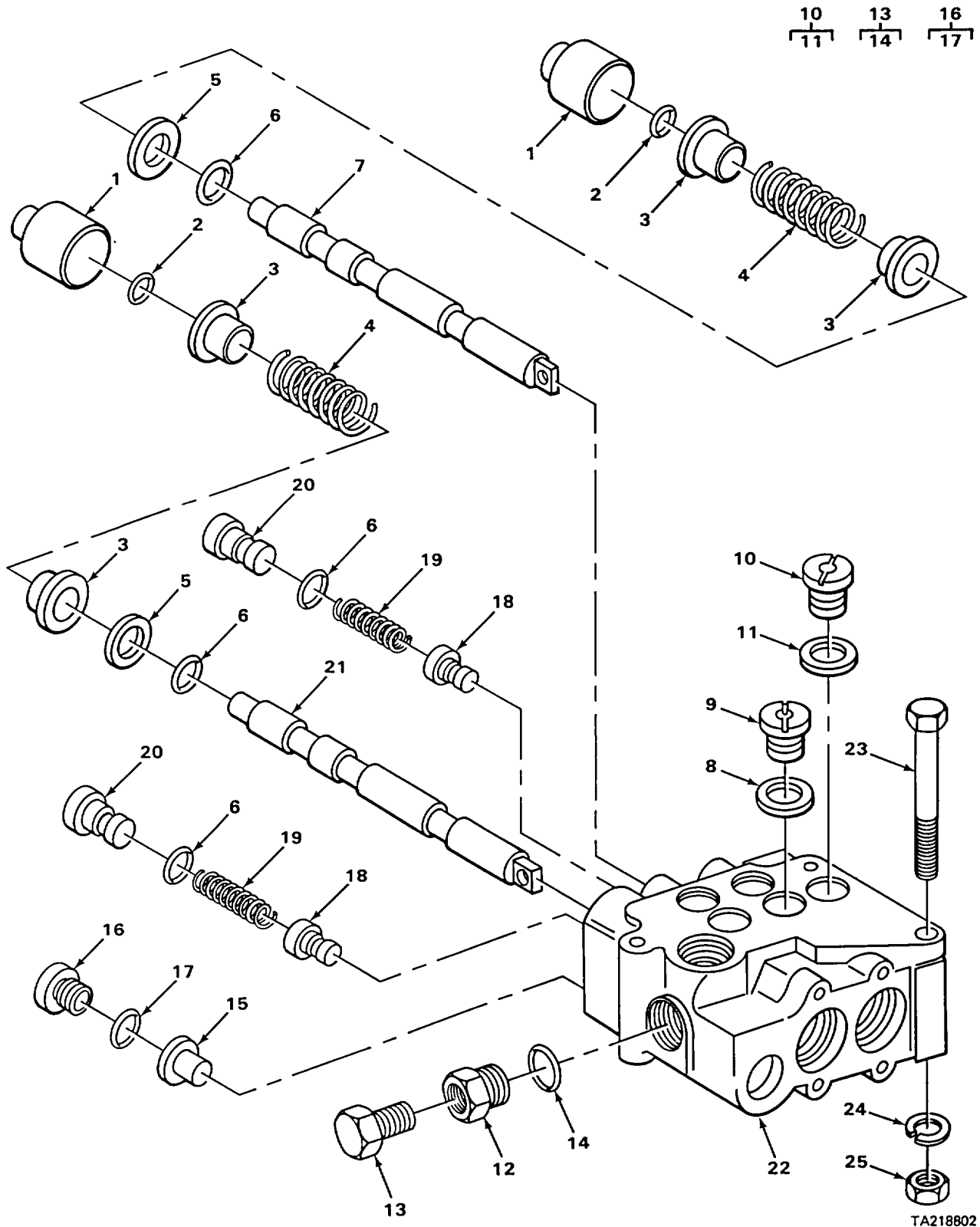
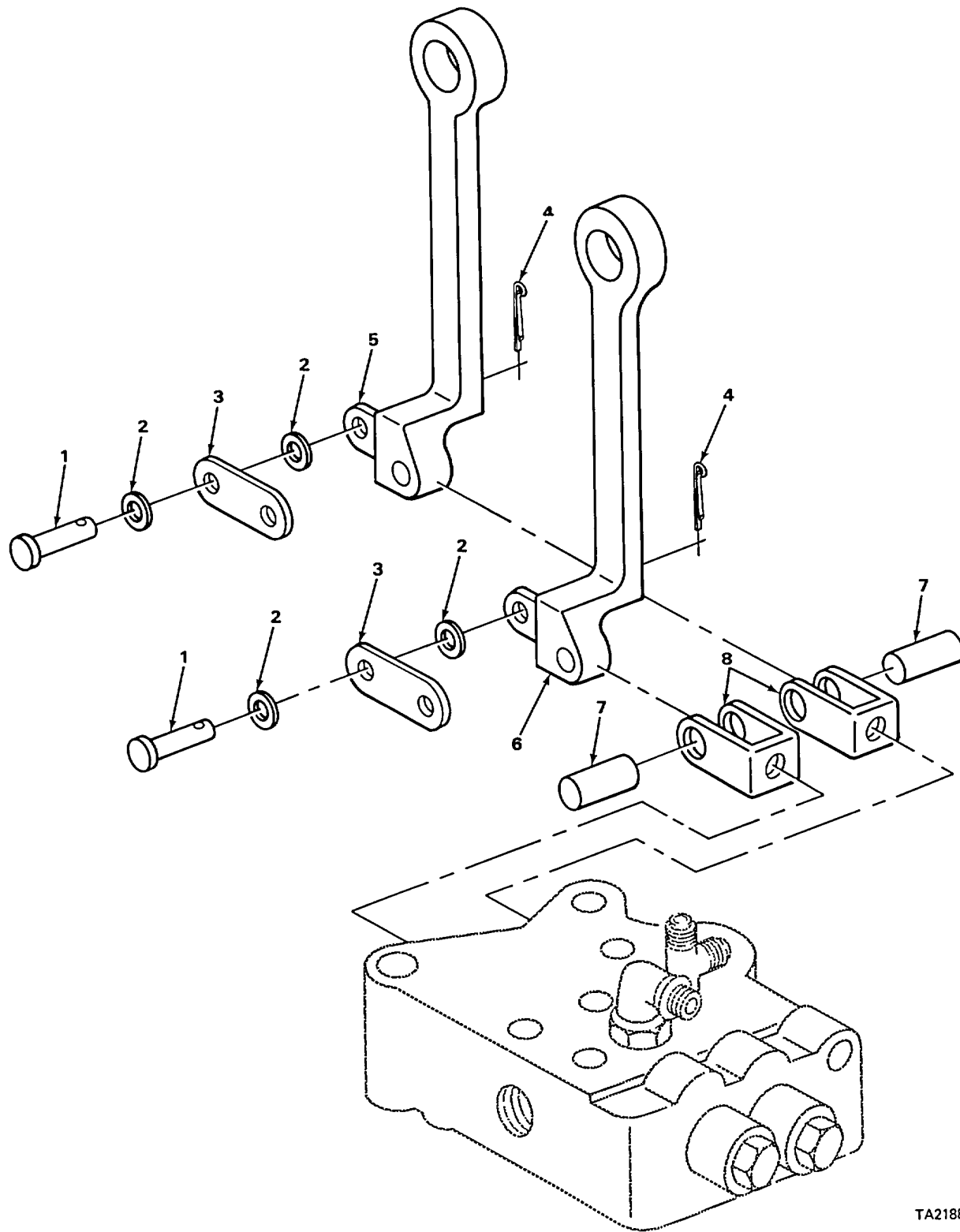

FIGURE 81. CONTROL VALVE LEFT HALF.

SECTION II

TM 10-3930-623-34P

(1) ILLUS- TRATION		(2)	(3)	(4)	(5)	(6)		(7)	(8)
(a) FIG NO.	(b) ITEM NO.	SMR CODE	NATIONAL STOCK NUMBER	FSCM	PART NUMBER	DESCRIPTION	USABLE ON CODE	U/M	QTY INC IN UNIT
						2402(CONT)			
81	1	PAFZZ	4820-00-996-4503	08752	1652-552920	.CAP, SPOOL		EA	2
81	2	PAFZZ	5365-00-623-0866	83299	527512	.RING, RETAINING SPOOL.....		EA	2
81	3	PAFZZ	3805-00-560-5839	08752	1652-552939	.SPACER, SPOOL		EA	4
81	4	PAFZZ	5360-00-646-9636	08752	552944	.SPRING, HELICAL.....		EA	2
81	5	PAFZZ	3805-00-560-5856	05415	127MCA1	.RETAINER, PACKING		EA	2
81	6	PAFZZ	5330-00-623-0000	02697	2-116-47-41	.PACKING, PREFORMED CHECK VALVE		EA	4
81	7	PFFZZ	4820-00-996-1132	08752	572029	.SPOOL, HYDRAULIC		EA	1
81	8	PAFZZ	5330-01-015-3371	96906	MS9021-020	.PACKING, PREFORMED PIPE PLUG		EA	1
81	9	PAFZZ	4820-00-106-0396	08752	108X10	.VALVE, PLUG SOCKET HEAD		EA	1
81	10	PFFZZ	5365-00-406-9320	83259	12HP50NS	.PLUG, MACHINE THREAD		EA	1
81	11	PAFZZ	5330-00-804-2745	96906	MS9021-023	..PACKING, PREFORMED		EA	1
81	12	PAFZZ	2590-00-034-4172	01433	8F50GS	.ADAPTER VALVE SIDE		EA	1
81	13	XBFFF		45681	101X4	.PLUG, PIPE VALVE SIDE.....		EA	1
81	14	PAFZZ	5330-01-015-3371	96906	MS9021-020	..PACKING, PREFORMED ADAPTER, VALVE SIDE.....		EA	1
81	15	PAFZZ	4820-00-016-2333	08742	482515	.SEAT, PILOT.....		EA	1
81	16	PAFFF	4820-00-106-0396	08752	108X10	.VALVE, PLUG VALVE.....		EA	1
81	17	PAFZZ	5330-01-015-3371	96906	MS9021-020	..PACKING, PREFORMED PIPE VALVE		EA	1
81	18	PAFZZ	4820-00-623-0874	08752	602497	.POPPET, VALVE CHECK VALVE.....		EA	2
81	19	PAFZZ	5360-00-646-9675	05415	90MBC1	.SPRING, HELICAL, COMP		EA	2
81	20	PAFZZ	3930-00-623-0873	08752	552923	.CAP, CHECK VALVE		EA	2
81	21	XDFZZ		45681	1652-572031	.SPOOL, CONTROL VALVE.....		EA	1
81	22	XDFZZ		45681	592913	.BODY, VALVE.....		EA	1
81	23	PAOZZ	5305-00-964-0564	96906	MS51095-372	SCREW, CAP, HEXAGON H PLATE MTG.....		EA	3
81	24	PAOZZ	5310-01-130-9065	96906	MS35338-46	WASHER, LOCK PLATE MTG.....		EA	3
81	25	PAOZZ	5310-00-732-0558	96906	MS51967-8	NUT, PLAIN, HEXAGON PLATE MTG.....		EA	3



TA218803

FIGURE 82. CONTROL LEVERS.

SECTION II

TM 10-3930-623-34P

(1) ILLUS- TRATION		(2)	(3)	(4)	(5)	(6)		(7)	(8)
(a) FIG NO.	(b) ITEM NO.	SMR CODE	NATIONAL STOCK NUMBER	FSCM	PART NUMBER	DESCRIPTION	USABLE ON CODE	U/M	QTY INC IN UNIT
						2403-HYDRAULIC CONTROL			
82	1	PAOZZ	5315-00-754-0848	96906	MS35810-3	PIN, STRAIGHT, HEADED LEVER MTG		EA	4
82	2	PAOZZ	5310-00-087-7493	96906	MS27183-13	WASHER, FLAT.....		EA	8
82	3	PFOZZ	3930-00-470-6678	05415	83Y5277	LINK CHAIN, VALVE		EA	2
82	4	PAOZZ	5315-00-839-2326	96906	MS24665-281	PIN, COTTER LEVER MTG		EA	4
82	5	XBOZZ		05415	288MSP3	LEVER, CONTROL TILT		EA	1
82	6	XBOZZ		05415	288MSP1	LEVER, CONTROL HOIST.....		EA	1
82	7	PAOZZ	5315-00-104-7716	05415	81MFT1	PIN, STRAIGHT, HEADLE		EA	2
82	8	XBOZZ		45681	316NJB1	PLATE, RETAINER		EA	2

1
2 THRU 17

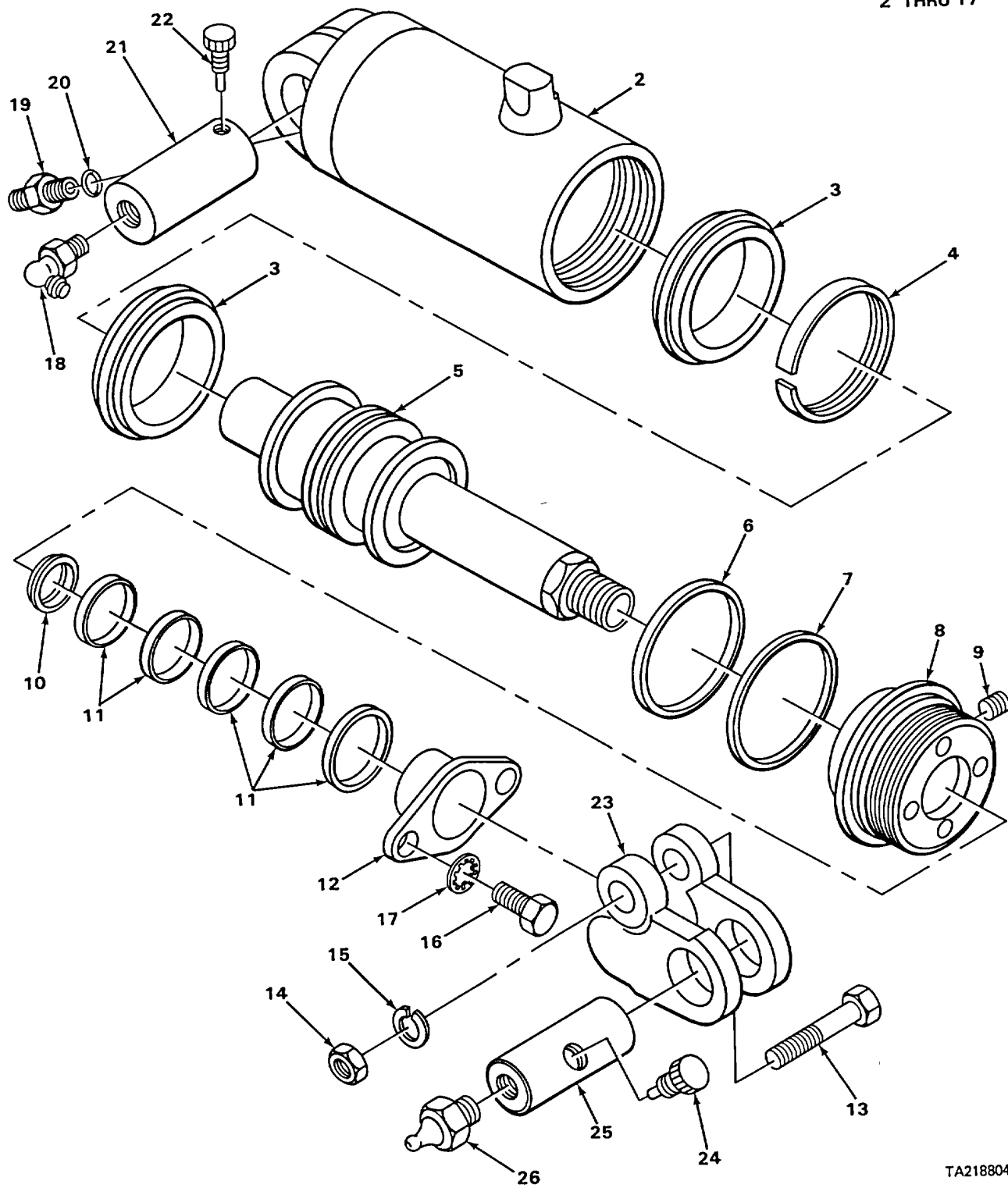

TA218804

FIGURE 83. TILT CYLINDER.

SECTION II

TM 10-3930-623-34P

(1) ILLUS- TRATION		(2)	(3)	(4)	(5)	(6)	(7)	(8)	
(a) FIG NO.	(b) ITEM NO.	SMR CODE	NATIONAL STOCK NUMBER	FSCM	PART NUMBER	DESCRIPTION	USABLE ON CODE	U/M	QTY INC IN UNIT
						2404-TILT CYLINDERS AND TILT CRANK			
83	1	PAOFF	3930-00-488-8511	05415	100742	CYLINDER ASSEMBLY, A TILT, RH		EA	1
83	1	PAOFF	3930-00-488-8512	05415	100743	CYLINDER ASSEMBLY, A TILT, LH		EA	1
83	2	XBFZZ		05415	100520	.TUBE, CYLINDER RH		EA	1
83	2	XBFZZ		05415	100521	.TUBE, CYLINDER LH		EA	1
83	3	PFFZZ	5330-00-133-4176	05415	182MLL1	.U-RING, PACKING PISTON PART OF KIT P/N 105652		EA	4
83	4	PAFZZ	5330-00-489-5985	72902	1936-1	.T-RING PISTON GUIDE		EA	2
83	5	XBFZZ		05415	100744	.PISTON TILT CYLINDER		EA	2
83	6	KFFZZ		05415	000047	.PACKING, PREFORMED PART OF KIT P/N 105652		EA	2
83	7	PFFZZ		96906	MS28774-240	.RETAINER, PACKING		EA	2
83	8	XBFZZ		05415	100502	.STUFFING BOX		EA	2
83	9	XBFZZ		05415	100101	.PLUG, LOCK STUFFING BOX MTG		EA	2
83	10	KFFZZ		05415	000009	.RING, WIPER PACKING GLAND PART OF KIT P/N 105652		EA	2
83	11	PAFZZ	5330-00-755-6576	05415	000006	.PACKING SET STUFFING BOX PART OF KIT P/N 105652		EA	2
83	12	PFFZZ	5330-00-470-5548	05415	100098	.GLAND, PACKING		EA	2
83	13	PAFZZ	5305-00-709-8542	96906	MS90727-91	.SCREW, CAP, HEXAGON CLEVIS MTG		EA	2
83	14	PAFZZ	5310-00-926-5916	96906	MS51968-12	.NUT, PLAIN, HEXAGON CLEVIS MTG.....		EA	2
83	15	PAFZZ	5310-00-209-0965	96906	MS35338-47	.WASHER, LOCK CLEVIS MTG		EA	2
83	16	PAFZZ	5306-00-225-8499	96906	MS90725-34	.BOLT, MACHINE GLAND MTG		EA	4
83	17	PAFZZ	5310-00-595-7237	96906	MS35333-42	.WASHER, LOCK GLAND MTG		EA	4
83	18	PAOZZ	4730-00-050-4208	96906	MS15003-1	FITTING, LUBRICATION TILT CYLINDER, FRONT		EA	2
83	19	PAOZZ	4730-00-431-9367	96906	MS51525A5	ADAPTER, STRAIGHT TU HOSE TO BOSS, TILT CYLINDER		EA	4
83	20	PAOZZ	5330-00-350-9013	88044	AN6227-10	PACKING, PREFORMED		EA	4
83	21	PAOZZ	5315-00-218-1573	05415	101118	PIN, SPECIAL TILT CYLINDER ANCHOR, REAR.....		EA	2
83	22	PAOZZ	5305-00-151-6949	05415	124MLW8	SCREW, LOCK TILT CYLINDER PIN		EA	2
83	23	PFOZZ	3930-00-402-8288	05415	100100	CLEVIS, CYLINDER		EA	2
83	24	PAOZZ	5305-00-411-9225	05415	124MLW4	SCREW, LOCK TILT CYLINDER PIN.....		EA	2
83	25	PAOZZ	5315-00-402-2757	05415	81MLC1	PIN TILT CYLINDER FRONT PIVOT		EA	2
83	26	PAOZZ	4730-00-172-0034	56697	407101	FITTING, LUBRICATION TILT CYLINDER, REAR		EA	2
83		PAFZZ	3930-00-488-8581	05415	105652	PARTS KIT, LINEAR AC TILT CYLINDER		EA	2

SECTION II

TM 10-3930-623-34P

(1) ILLUS- TRATION		(2)	(3)	(4)	(5)	(6)	(7)	(8)
(a) FIG NO.	(b) ITEM NO.	SMR CODE	NATIONAL STOCK NUMBER	FSCM	PART NUMBER	DESCRIPTION	USABLE ON CODE	U/M QTY INC IN UNIT
						2404(CONT)		
83	3					U-RING, PACKING	EA	4
83	6					PACKING, PREFORMED	EA	2
83	10					RING, WIPER	EA	2
83	11					PACKING SET	EA	2

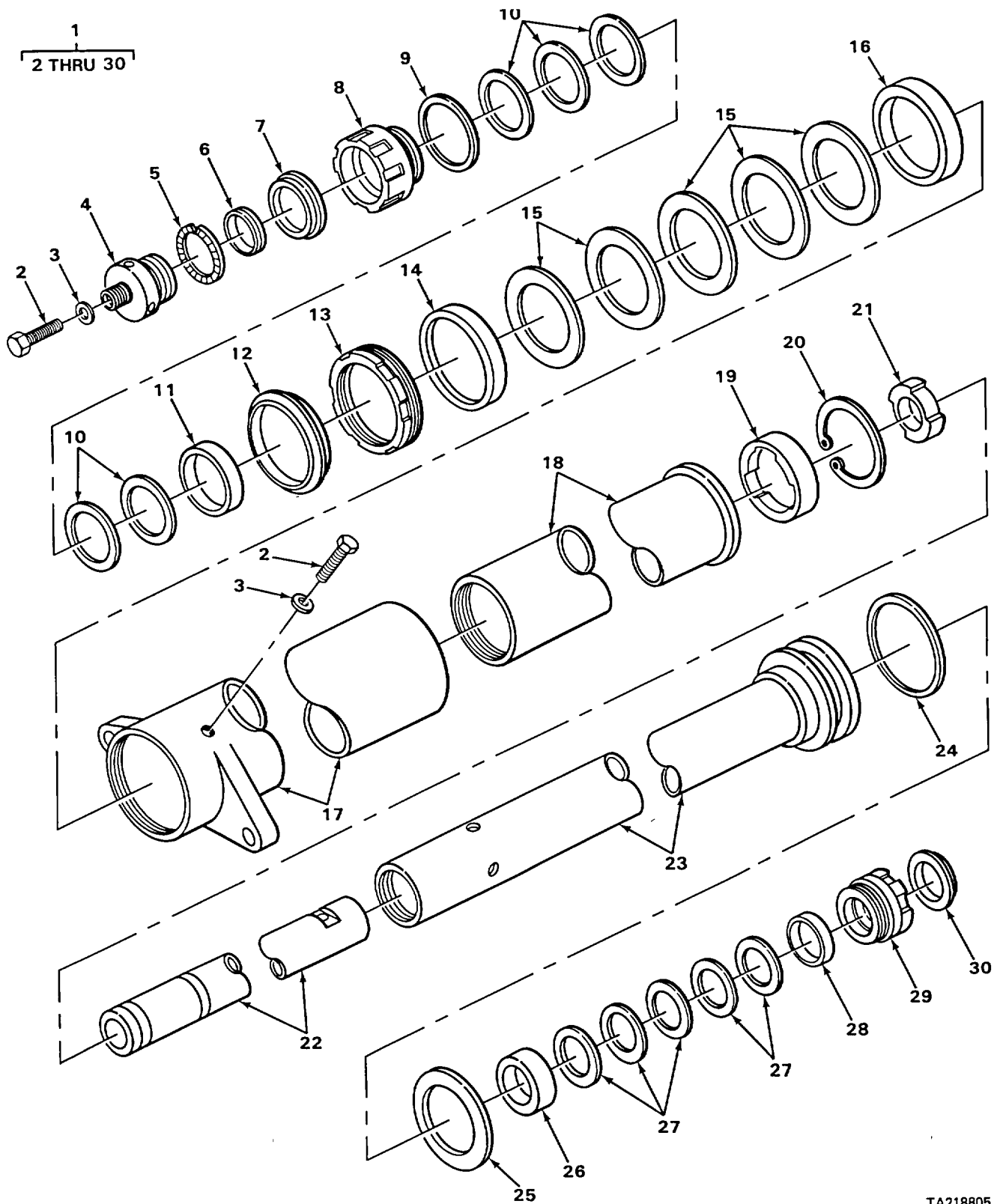

TA218805

FIGURE 84. HOIST CYLINDER.

SECTION II

TM 10-3930-623-34P

(1) ILLUS- TRATION		(2)	(3)	(4)	(5)	(6)	(7)	(8)	
(a) FIG. NO.	(b) ITEM NO.	SMR CODE	NATIONAL STOCK NUMBER	FSCM	PART NUMBER	DESCRIPTION	USABLE ON CODE	U/M	QTY INC IN UNIT
						2405-MAST COLUMN			
84	1	PAFFF	3930-00-881-0633	05415	298U7774XC33	HOIST, CYLINDER ASSE.....		EA	1
84	2	PAFZZ	5305-00-068-0498	96906	MS90725-1	.SCREW, CAP, HEXAGON CYLINDER BLEEDING.....		EA	2
84	3	XDFZZ		05415	146Y8512	.WASHER, NONMETALLIC CYLINDER BLEEDING.....		EA	2
84	4	XDFZZ		05415	65W12288	.END, CYLINDER.....		EA	1
84	5	PAFZZ	5340-00-843-2750	05415	001312	.RING, DOOR, FLUSH CYLINDER END PART OF KIT P/N..... 3001Y14.....		EA	1
84	6	PAFZZ	5330-00-113-1655	05415	5Y12521-8	.WASHER, SPECIAL CYLINDER END		EA	1
84	7	PAFZZ	3930-00-659-3226	81168	7580-30381	.RING, WIPER PACKING NUT PART OF KIT P/N 3001Y14.....		EA	1
84	8	PAFZZ	4730-00-029-0247	05415	14W12293	.PACKING NUT SECONDARY CYLINDER		EA	1
84	9	PAFZZ	5330-00-768-4062	05415	172MAG5	.RETAINER PACKING NUT.....		EA	1
84	10	KFFZZ		92789	8891C413	.PACKING, PREFORMED PACKING NUT PART OF KIT P/N..... 3001Y14		EA	5
84	11	PAFZZ	5365-00-038-4318	05415	113Y8461	.BEARING, SLEEVE PACKING NUT.....		EA	1
84	12	PAFZZ	3930-00-791-7291	05415	000671	.RING, WIPER PACKING NUT PART OF KIT P/N 3001Y14.....		EA	1
84	13	PAFZZ	4730-00-595-2220	05415	102656	.PACKING NUT PRIMARY CYLINDER		EA	1
84	14	PAFZZ	5310-00-679-9010	05415	172MAG6	.RETAINER PACKING NUT.....		EA	1
84	15	PAFZZ	5330-00-629-4677	05415	182MAK3	.PACKING, PREFORMED PACKING NUT PART OF KIT P/N..... 3001Y14.....		EA	5
84	16	PAFZZ	5365-00-038-4319	05415	114Y8461	.BEARING, SLEEVE PACKING NUT.....		EA	1
84	17	XDFZZ		05415	69R12282X12	.CYLINDER.....		EA	1
84	18	XDFZZ		05415	5R12422X12	.PLUNGER PRIMARY		EA	1
84	19	PAFZZ	2520-00-030-7484	05415	104435	.GUIDE, PLUNGER		EA	1
84	20	PAFZZ	5365-00-682-2070	96906	MS16625-1450	.RING, RETAINING PLUNGER GUIDE ATTACHING.....		EA	1
84	21	PAFZZ	3120-00-544-4332	05415	115Y8461B	.BEARING, SLEEVE SECONDARY PLUNGER		EA	2
84	22	XDFZZ		05415	6R12428X29	.PLUNGER SECONDARY		EA	1
84	23	XDFZZ		05415	5R12427X12	.CYLINDER, SECONDARY		EA	1
84	24	PAFZZ	5330-00-755-4968	95953	A3180	.PACKING, PREFORMED SECONDARY CYLINDER PART OF KIT ... P/N 3001Y14		EA	1
84	25	PAFZZ	5330-00-113-1652	05415	5Y12521-30	.WASHER, SPECIAL SECONDARY CYLINDER.....		EA	1
84	26	PAFZZ	3120-00-544-4329	05415	112Y8461	.BEARING, SLEEVE PACKING NUT.....		EA	1

SECTION II

TM 10-3930-623-34P

(1) ILLUS- TRATION		(2)	(3)	(4)	(5)	(6)	(7)	(8)	
(a) FIG NO.	(b) ITEM NO.	SMR CODE	NATIONAL STOCK NUMBER	FSCM	PART NUMBER	DESCRIPTION	USABLE ON CODE	U/M	QTY INC IN UNIT
						2405(CONT)			
84	27	PAFZZ	5330-00-629-4676	05415	182MAK1	.PACKING, PREFORMED PACKING NUT PART OF KIT P/N..... 3001Y14		EA	5
84	28	PAFZZ	5330-00-797-2583	05415	172MAG4	.RETAINER, PACKING PACKING NUT		EA	1
84	29	PAFZZ	4730-00-030-7480	05415	102611	.PACKING NUT SECONDARY PLUNGER		EA	1
84	30	PAFZZ	3930-00-629-4680	05415	182MAN3	.RING, WIPER PACKING NUT PART OF KIT P/N 3001Y14.....		EA	1
84		PAFZZ	3930-00-755-4969	05415	3001Y14	PARTS KIT, LINEAR AC LIFT CYLINDER.....		EA	1
84	5					RING, DOOR, FLUSH.....		EA	1
84	7					RING, WIPER		EA	1
84	10					PACKING, PREFORMED		EA	5
84	12					RING, WIPER.....		EA	1
84	15					PACKING, PREFORMED		EA	5
84	24					PACKING, PREFORMED		EA	1
84	27					PACKING, PREFORMED		EA	1
84	30					RING, WIPER.....		EA	1

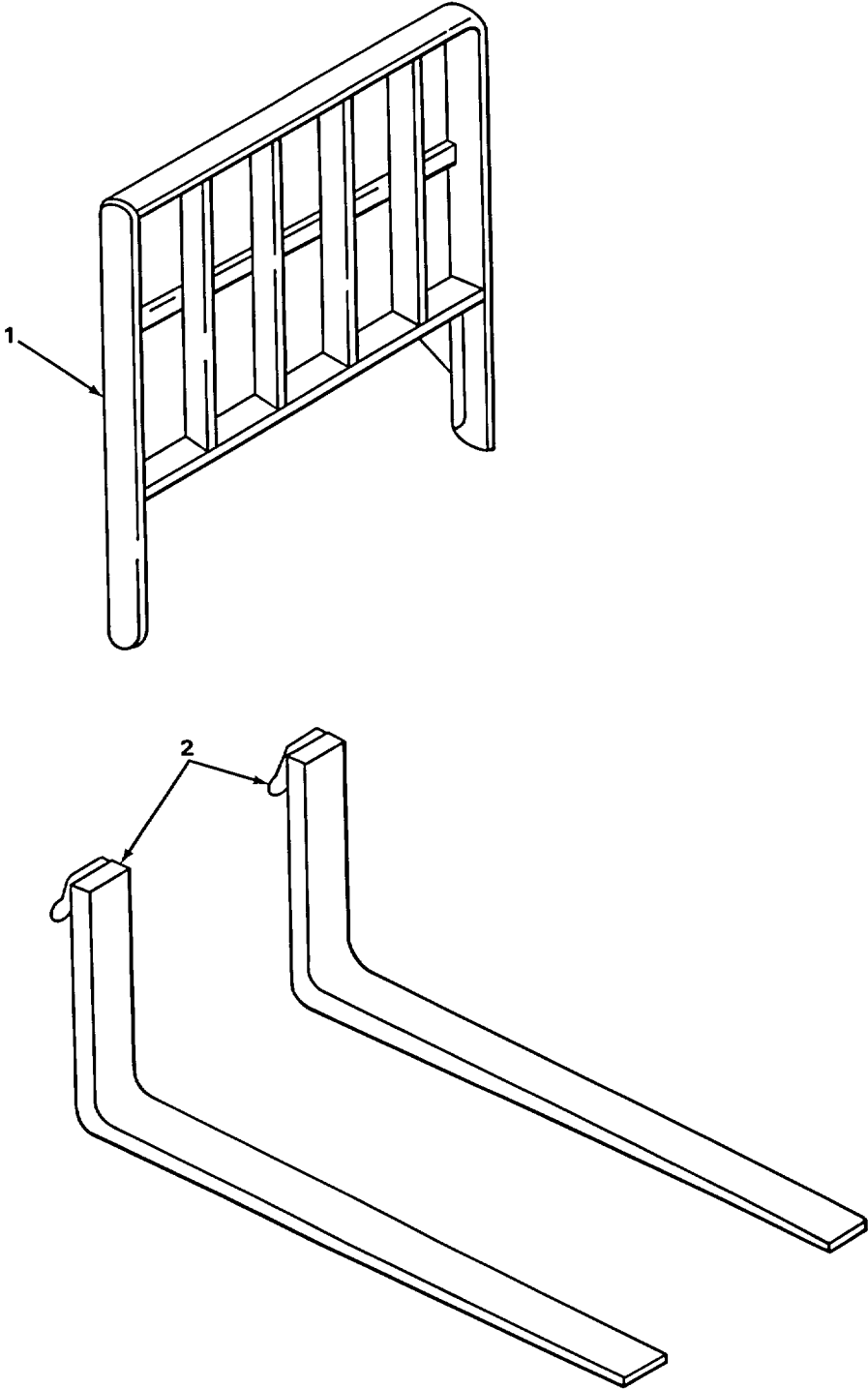

TA218806

FIGURE 85. BACKREST AND FORKS.

SECTION II

TM 10-3930-623-34P

(1) ILLUS- TRATION		(2)	(3)	(4)	(5)	(6)	(7)	(8)	
(a) FIG NO.	(b) ITEM NO.	SMR CODE	NATIONAL STOCK NUMBER	FSCM	PART NUMBER	DESCRIPTION	USABLE ON CODE	U/M	QTY INC IN UNIT
						2405(CONT)			
85	1	XBOZZ		05415	742AY1	BACK REST LOAD		EA	1
85	2	PBOZZ	3930-00-489-5986	05415	100719	FORK, LIFT TRUCK		EA	2

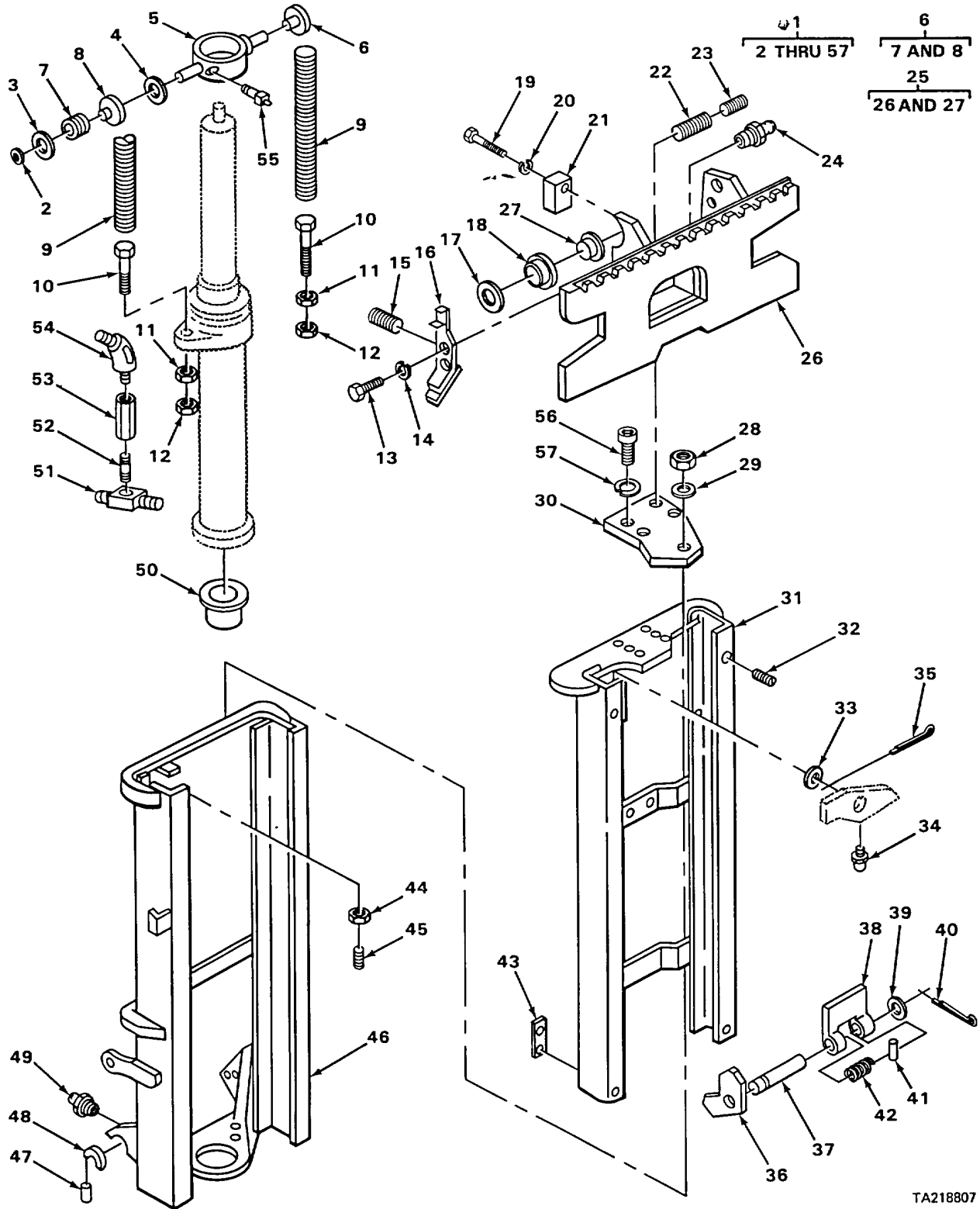

TA218807

FIGURE 86. MAST ASSEMBLY AND CARRIAGE.

SECTION II

TM 10-3930-623-34P

(1) ILLUS- TRATION		(2)	(3)	(4)	(5)	(6)	(7)	(8)	
(a) FIG NO.	(b) ITEM NO.	SMR CODE	NATIONAL STOCK NUMBER	FSCM	PART NUMBER	DESCRIPTION	USABLE ON CODE	U/M	QTY INC IN UNIT
						2405(CONT)			
86	1	XBFFF		05415	100607	UPRIGHT ASSEMBLY		EA	1
86	2	PAFZZ	5365-00-803-7299	96906	MS16624-1150	.RING, RETAINING ROLLER ASSEMBLY ATTACHING		EA	2
86	3	XBFZZ		05415	181MHK2	.WASHER FLAT CROSSHEAD ROLLER, SPECIAL		EA	2
86	4	XBFZZ		05415	181MHK1	.WASHER, FLAT ROLLER ASSEMBLY ATTACHING, SPECIAL		EA	2
86	5	XBFZZ		05415	348MAK2	.CROSSHEAD CYLINDER GUIDE		EA	1
86	6	PAFFF	3020-00-407-4831	05415	103034	.ROLLER ASSEMBLY CROSSHEAD.....		EA	2
86	7	XDFZZ		60380	1R242816	..RACE BEARING, INNER RACE		EA	2
86	8	PAFZZ	3110-00-141-9793	96906	MS51961-27	..BEARING, ROLLER, NEED		EA	2
86	9	PAFZZ	3020-00-406-7187	05415	332MAX6	.CHAIN, ROLLERLESS		EA	2
86	10	PAFZZ	5305-00-114-0112	05415	11Y12470	.SCREW ADJUSTING		EA	2
86	11	PAFZZ	5310-00-842-1190	96906	MS35691-61	.NUT,PLAIN,HEXAGON JAM, ADJUSTING SCREW ATTACHING.....		EA	2
86	12	PAFZZ	5310-00-763-8901	96906	MS51968-23	.NUT,PLAIN,HEXAGON ADJUSTING SCREW ATTACHING		EA	2
86	13	PAFZZ	5305-00-269-3213	96906	MS90725-62	.SCREW, CAP, HEXAGON BRACKET ATTACHING		EA	4
86	14	PAFZZ	5310-01-130-9065	96906	MS35338-46	.WASHER, LOCK BRACKET ATTACHING		EA	4
86	15	PAFZZ	3020-00-492-4298	05415	456MCV1	.GUIDE, CHAIN, FORK LI THRUST SIDE		EA	4
86	16	XBFZZ		05415	316NDP1	.BRACKET SIDE THRUST ROLLER		EA	2
86	17	PAFZZ	3120-00-488-8514	05415	456MCX1	.ROLLER CARRIAGE		EA	4
86	18	PAFZZ	3110-00-141-9793	96906	MS51961-27	.BEARING, ROLLER, NEED ROLLER		EA	4
86	19	XBFZZ		05415	124MLX4	.SCREW BAR ATTACHING, SPECIAL		EA	4
86	20	PAFZZ	5310-00-584-7888	96906	MS35338-51	.WASHER, LOCK BAR ATTACHING.....		EA	4
86	21	XBFZZ		05415	299MYJ1	.BAR STRIKER.....		EA	2
86	22	PAFZZ	5305-00-724-7215	96906	MS51963-143	.SETSCREW		EA	4
86	23	PAFZZ	5305-00-725-0168	96906	MS51963-137	.SETSCREW SIDE THRUST LOCKING		EA	4
86	24	PAOZZ	4730-00-050-4208	96906	MS15003-1	.FITTING, LUBRICATION CARRIAGE ROLLERS		EA	4
86	25	XBFFF		05415	100610	.CARRIAGE ASSEMBLY		EA	1
86	26	XBFZZ		05415	100611	..CARRIAGE		EA	1
86	27	XBFZZ		05415	732AM1	..TRUNNION CARRIAGE.....		EA	4
86	28	PAFZZ	5310-00-113-3872	05415	10Y12109	.NUT, SELF-LOCKING, HE JAM, BRACE ATTACHING.....		EA	1
86	29	PAFZZ	5310-00-982-6562	96906	MS27183-28	.WASHER, FLAT BRACE ATTACHING		EA	1

SECTION II

TM 10-3930-623-34P

(1) ILLUS- TRATION		(2)	(3)	(4)	(5)	(6)	(7)	(8)	
(a) FIG NO.	(b) ITEM NO.	SMR CODE	NATIONAL STOCK NUMBER	FSCM	PART NUMBER	DESCRIPTION	USABLE ON CODE	U/M	QTY INC IN UNIT
						2405(CONT)			
86	30	XBFZZ		05415	100606	.BRACE HOIST CYLINDER.		EA	1
86	31	XBFZZ		05415	100608	.UPRIGHT INNER		EA	1
86	32	XBFZZ		05415	A115MAN	.SETSCREW UPRIGHT ADJUSTING.....		EA	4
86	33	PFFZZ	5310-00-406-2172	05415	127MAF11	.WASHER, FLAT LEVER ATTACHING, SPECIAL.....		EA	1
86	34	PAOZZ	4730-00-222-0992	95879	1652	.FITTING, LUBRICATION LEVER		EA	1
86	35	PAFZZ	5315-00-298-1481	96906	MS24665-357	.PIN, COTTER LEVER ATTACHING		EA	1
86	36	PFFZZ	3930-00-406-7186	05415	288MJJ1	.LEVER UPRIGHT		EA	1
86	37	PFFZZ	3930-00-406-7185	05415	494MNP1	.SHAFT, STRAIGHT LEVER		EA	1
86	38	PFFZZ	3930-00-406-7184	05415	288MJG1	.LEVER UPRIGHT		EA	1
86	39	PAFZZ	5310-00-406-2173	05415	127MAF6	.WASHER, FLAT SHAFT RETAINING, SPECIAL		EA	1
86	40	PAFZZ	5315-00-012-0123	96906	MS24665-355	.PIN, COTTER WASHER RETAINING		EA	1
86	41	PAFZZ	5315-00-836-9638	96906	MS16562-70	.PIN, SPRING LEVER AND SPRING ATTACHING		EA	2
86	42	PAFZZ	5360-00-181-1663	05415	92MAC1	.SPRING, HELICAL		EA	1
86	43	PAFZZ	3930-00-406-7188	05415	251MBE1	.SLEEVE, BRONZE UPRIGHT		EA	4
86	44	PAFZZ	5310-00-834-8732	96906	MS35691-33	.NUT, PLAIN, HEXAGON JAM, LEVER SETSCREW		EA	2
86	45	PAFZZ	5305-00-411-9237	24617	138805	.SETSCREW LEVER ACTUATING, HEXAGON SOCKET HEAD		EA	1
86	46	XBFZZ		05415	100609	.UPRIGHT OUTER.....		EA	1
86	47	PAFZZ	5315-00-402-4741	05415	81MFN1	.PIN, SPECIAL BEARING HALF RETAINING.....		EA	8
86	48	PAFZZ	3120-00-133-4180	05415	321MFC1	.BEARING, HALF UPRIGHT PIVOT		EA	4
86	49	PAOZZ	4730-00-050-4203	96906	MS15001-1	.FITTING, LUBRICATION UPRIGHT MOUNTING.....		EA	2
86	50	XBFZZ		05415	101063	.ADAPTER HOIST CYLINDER BASE		EA	1
86	51	XDFZZ		08752	12AE40GS	.ELBOW, PIPE TO TUBE HOIST CYLINDER		EA	1
86	52	PAFZZ	4730-00-196-1468	96906	MS51953-97	.NIPPLE, PIPE VALVE		EA	1
86	53	PAFZZ	4820-00-848-1925	82271	190D6-17	.VALVE REGULATOR HOIST		EA	1
86	54	PAFZZ	4730-00-413-3191	05415	705H12	.ELBOW, PIPE TO HOSE HOIST		EA	1
86	55	PAOZZ	4730-00-050-4207	96906	MS15001-4	.FITTING, LUBRICATION CROSSHEAD.....		EA	2
86	56	PAFZZ	5305-00-052-2232	96906	MS24667-77	.SCREW, CAP, SOCKET HE BRACE ATTACHING.....		EA	4
86	57	PAFZZ	5310-00-194-9220	96906	MS35336-51	.WASHER, LOCK BRACE ATTACHING		EA	4

206/(207 blank)

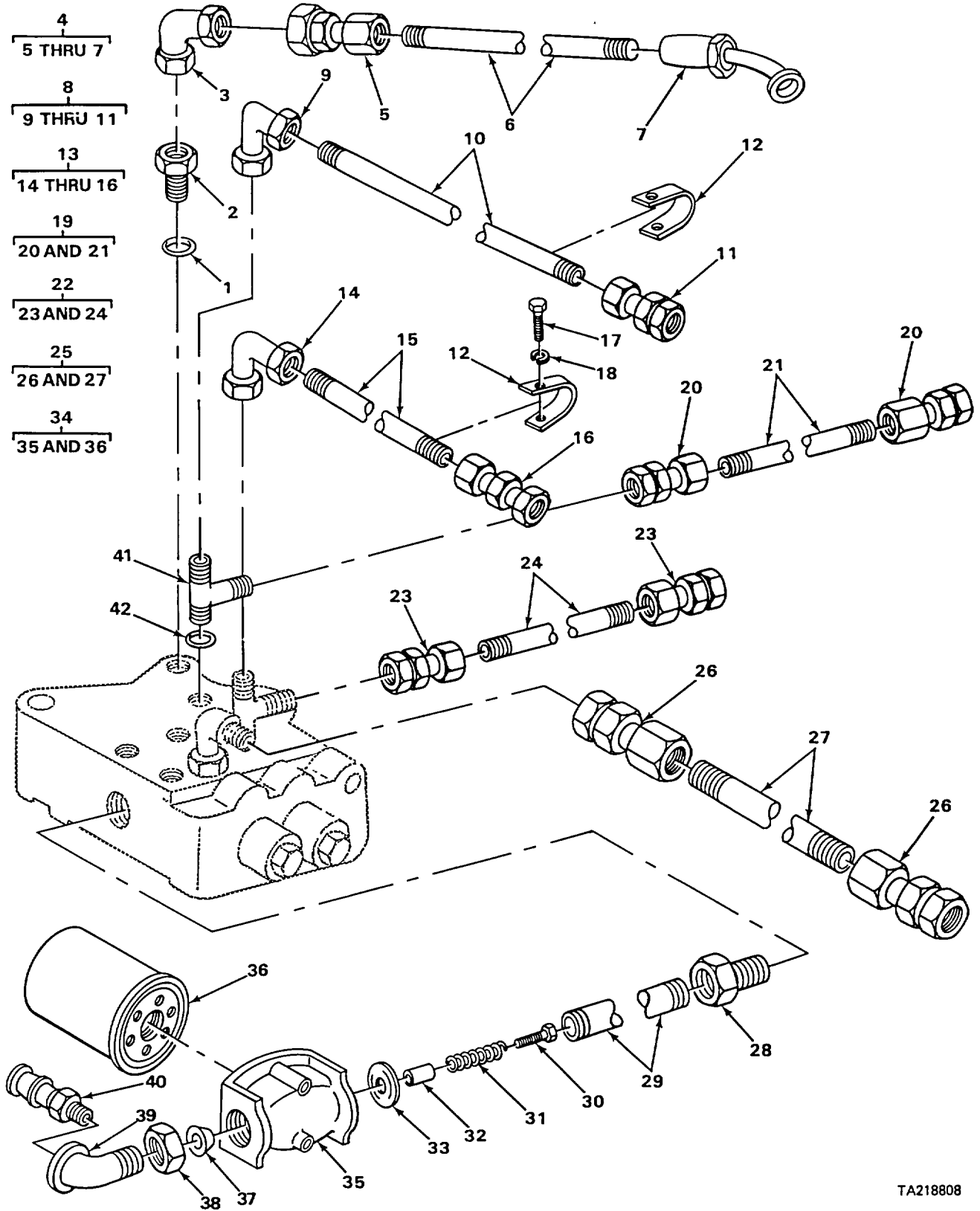

TA218808

FIGURE 87. HYDRAULIC LINES AND FILTER.

(1) ILLUS- TRATION		(2)	(3)	(4)	(5)	(6)	(7)	(8)	
(a) FIG NO.	(b) ITEM NO.	SMR CODE	NATIONAL STOCK NUMBER	FSCM	PART NUMBER	DESCRIPTION	USABLE ON CODE	U/M	QTY INC IN UNIT
						2406-STRAINERS, FILTERS, LINES AND FITTINGS			
87	1	PAOZZ	5330-00-559-6182	96906	MS28775-211	PACKING, PREFORMED.....		EA	2
87	2	PFOZZ	5340-00-196-4554	13174	719FS05-8X5-16	BUSHING, REDUCER ELBOW TO VALVE		EA	2
87	3	XDOZZ		45681	2503-10-12	ELBOW HOSE TO BOSS HOIST		EA	2
87	4	PFOFF	4720-00-197-1643	05415	134MTD1	HOSE ASSEMBLY PRESSURE PUMP		EA	1
87	5	PAFZZ	4730-00-472-2611	81349	M52525/1-12-12	.ADAPTER, STRAIGHT, TU.....		EA	1
87	6	MFFZZ		19207	9234579-1	.HOSE MANUFACTURE FROM NSN 4720-00-923-4579		EA	1
87	7	PAFZZ	4730-00-489-2520	00624	4745-12S	.FITTING, HOSE		EA	1
87	8	PFOFF	4720-00-197-1669	05415	134MSX8	HOSE ASSEMBLY RUBBER TILT, LH		EA	1
87	9	PAFZZ	4730-00-484-3496	87373	23920-5-5	.FITTING, HOSE END.....		EA	1
87	10	MFFZZ		19207	4029517-46	.HOSE MANUFACTURE FROM NSN 4720-00-402-9517		EA	1
87	11	PAFZZ	4730-00-842-2201	96906	MS24587-5	.FITTING, HOSE END		EA	1
87	12	XBOZZ		75272	C01213	CLAMP, HOSE		EA	2
87	13	PFOFF	4720-00-197-1671	05415	134MPT4	HOSE ASSEMBLY RUBBER, TILT RH		EA	1
87	14	PAFZZ	4730-00-484-3496	87373	23920-5-5	.FITTING, HOSE END		EA	1
87	15	MFFZZ		19207	4029517-37	.HOSE MANUFACTURE FROM NSN 4720-00-402-9517		EA	1
87	16	PAFZZ	4730-00-842-2201	96906	MS24587-5	.ADAPTER, STRAIGHT		EA	1
87	17	PAOZZ	5305-00-269-3206	96906	MS90725-55	SCREW, CAP, HEXAGON CLAMP ATTACHING		EA	2
87	18	PAOZZ	5310-01-130-9065	96906	MS35338-46	WASHER, LOCK CLAMP ATTACHING.....		EA	2
87	19	PFOFF	4720-00-407-4734	05415	134MSX7	HOSE ASSEMBLY RUBBER TILT, LH, FORWARD		EA	1
87	20	PAFZZ	4730-00-842-2201	96906	MS24587-5	.FITTING, HOSE END		EA	2
87	21	MFFZZ		19207	4029517-29	.HOSE MANUFACTURE FROM NSN 4720-00-402-9517		EA	1
87	22	PFOFF	4720-00-197-1670	05415	134MPT5	HOSE ASSEMBLY RUBBER TILT, RH, FORWARD		EA	1
87	23	PAFZZ	4730-00-842-2201	96906	MS24587-5	.FITTING, HOSE END		EA	2
87	24	MFFZZ		19207	4029517-24	.HOSE MANUFACTURE FROM NSN 4720-00-402-9517.....		EA	1
87	25	PFOFF	4720-00-477-9778	24161	3656-4872	HOSE, RUBBER VALVE TO LIFT CYLINDER		EA	1
87	26	PAFZZ	4730-00-472-2611	81349	M52525/1-12-12	.ADAPTER, STRAIGHT, TU		EA	2
87	27	MFFZZ		19207	9234579-50	.HOSE MANUFACTURE FROM NSN 4720-00-402-9517		EA	1
87	28	PAOZZ	4730-00-407-0509	30780	12-3/4F50G-S	ADAPTER PIPE TO VALVE		EA	1

SECTION II

TM 10-3930-623-34P

(1) ILLUS- TRATION		(2)	(3)	(4)	(5)	(6)	(7)	(8)	
(a) FIG NO.	(b) ITEM NO.	SMR CODE	NATIONAL STOCK NUMBER	FSCM	PART NUMBER	DESCRIPTION	USABLE ON CODE	U/M	QTY INC IN UNIT
						2406(CONT)			
87	29	XBOZZ		05415	377MEE4	PIPE FILTER TO CONTROL VALVE		EA	1
87	30	KFOZZ		05415	124MKT1	SCREW, SLOTTED, HD PART OF KIT P/N 9033182		EA	1
87	31	KFOZZ		05415	90MFGI	SPRING, HELICAL, COMP PART OF KIT P/N 9033182.		EA	1
87	32	KFOZZ		05415	462MHA1	SPACER, SLEEVE PART OF KIT P/N 9033182.		EA	1
87	33	KFOZZ		05415	385MCD1	GUIDE PART OF KIT P/N 9033182.....		EA	1
87	34	PAOOO	4330-00-903-5668	02249	FA101	FILTER, FLUID PRESSURE RETURN.....		EA	1
87	35	PAOZZ	2940-00-977-0902	02249	1545	.HEAD, FILTER		EA	1
87	36	PAOZZ	2940-00-755-6584	01637	FH-10	.FILTER ELEMENT, FLUI FLUID PRESSURE		EA	1
87	37	KFOZZ		05415	271MGH1	BY-PASS VALVE PART OF KIT P/N 9033182		EA	1
87	38	KFOZZ		05415	67MAT1	NUT, SELF-LOCKING, HE PART OF KIT P/N 9033182		EA	1
87	39	PAOZZ	4730-00-253-4415	96906	MS39230-5	ELBOW, PIPE FILTER TO BUSHING, STREET.		EA	1
87	40	PAOZZ	4730-00-762-4211	05415	4Y-12398	ADAPTER, STRAIGHT PIPE TO HOSE		EA	1
87	41	PFOZZ	4730-00-489-5764	24161	7253-751	TEE, HOSE TILT CYLINDER HOSE MTG.....		EA	2
87	42	PAOZZ	5330-00-350-9013	88044	AN6227-10	PACKING, PREFORMED TEE MTG		EA	2
87		PAOZZ	2940-00-105-6076	05415	9033182	PARTS KIT, FLUID PRE FILTER		EA	1
87	30					SCREW, SLOTTED.		EA	1
87	31					SPRING, HELICAL, COMP		EA	1
87	32					SPACER, SLEEVE		EA	1
87	33					GUIDE		EA	1
87	37					BY-PASS VALVE		EA	1
87	38					NUT, SELF-LOCKING, HE.....		EA	1

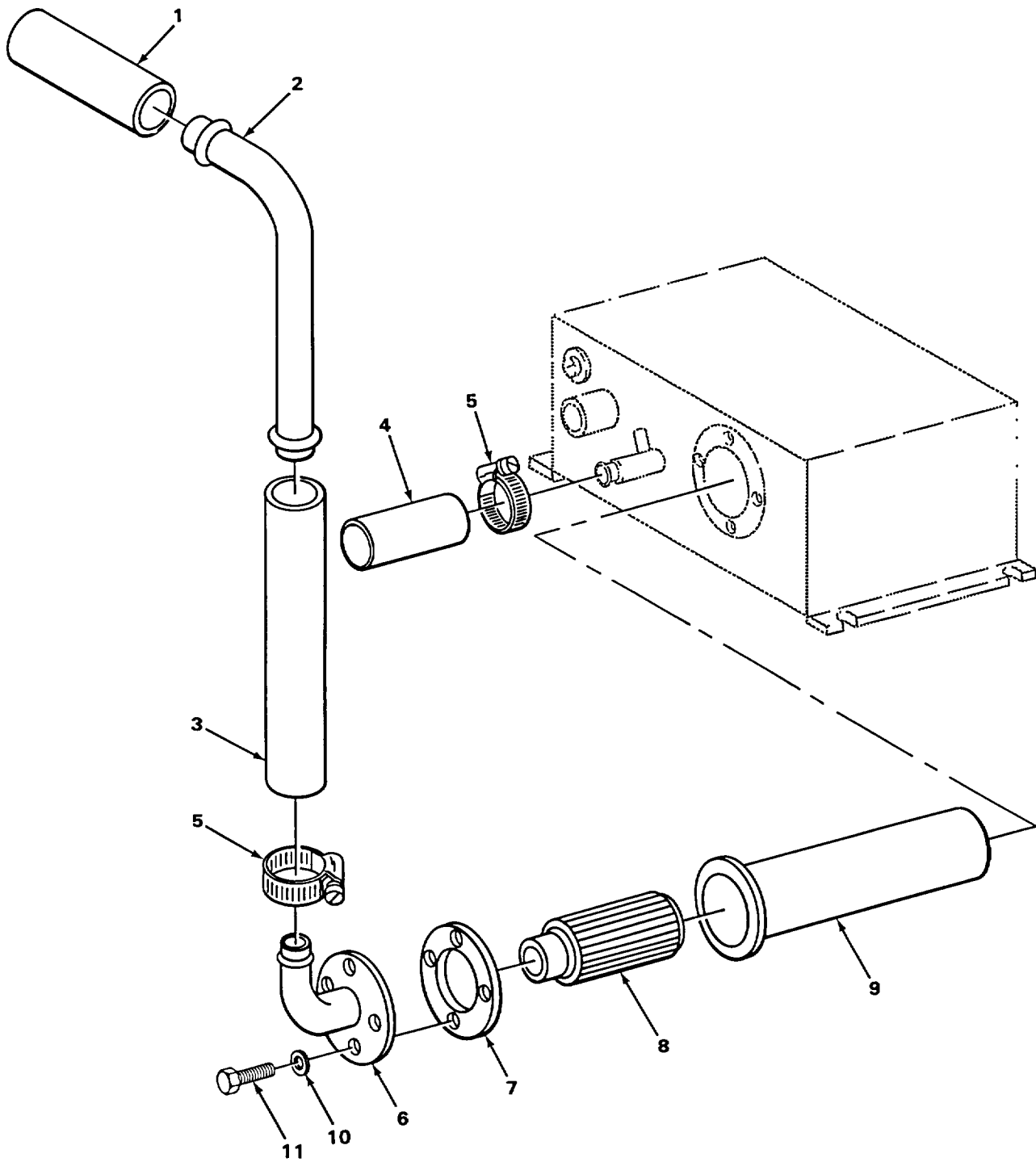

TA218809

FIGURE 88. HYDRAULIC TANK LINES.

SECTION II

TM 10-3930-623-34P

(1) ILLUS- TRATION		(2)	(3)	(4)	(5)	(6)	(7)	(8)	
(a) FIG NO.	(b) ITEM NO.	SMR CODE	NATIONAL STOCK NUMBER	FSCM	PART NUMBER	DESCRIPTION	USABLE ON CODE	U/M	QTY INC IN UNIT
						2406(CONT)			
88	1	MOOZZ		05415	134MAE4	HOSE, RUBBER SUCTION TUBE TO PUMP MANUFACTURE FROM P/N 24WW		EA	1
88	2	PFOZZ	4710-00-197-1717	05415	135NLL1	TUBE, FORMED SUCTION		EA	1
88	3	MOOZZ		12603	1304868	HOSE, RUBBER SUCTION TUBE TO PUMP MANUFACTURE FROM P/N 24WW		EA	1
88	4	MOOZZ		05415	134MBN2	HOSE, RUBBER TANK TO FILTER MANUFACTURE FROM NSN..... 4720-00-134- 8230		EA	1
88	5	PFOZZ	4730-00-908-3193	96906	MS35842-12	CLAMP, HOSE		EA	6
88	6	XBOZZ		05415	741AL2	FLANGE, STRAINER		EA	1
88	7	PAOZZ	5330-00-520-1535	05415	376MRP1	GASKET FLANGE MTG		EA	1
88	8	PAOZZ	4330-00-833-1856	05415	737AB2	FILTER ELEMENT, FLUI HYDRAULIC TANK		EA	1
88	9	XBOZZ		05415	135NLD1	TUBE, TANK.....		EA	1
88	10	PAOZZ	5310-00-104-9492	05415	128MAR1	WASHER, SPECIAL FLANGE MTG		EA	4
88	11	PAOZZ	5306-00-225-8497	96906	MS90725-32	SCREW, CAP, HEXAGON FLANGE MTG		EA	4

2
├──
3

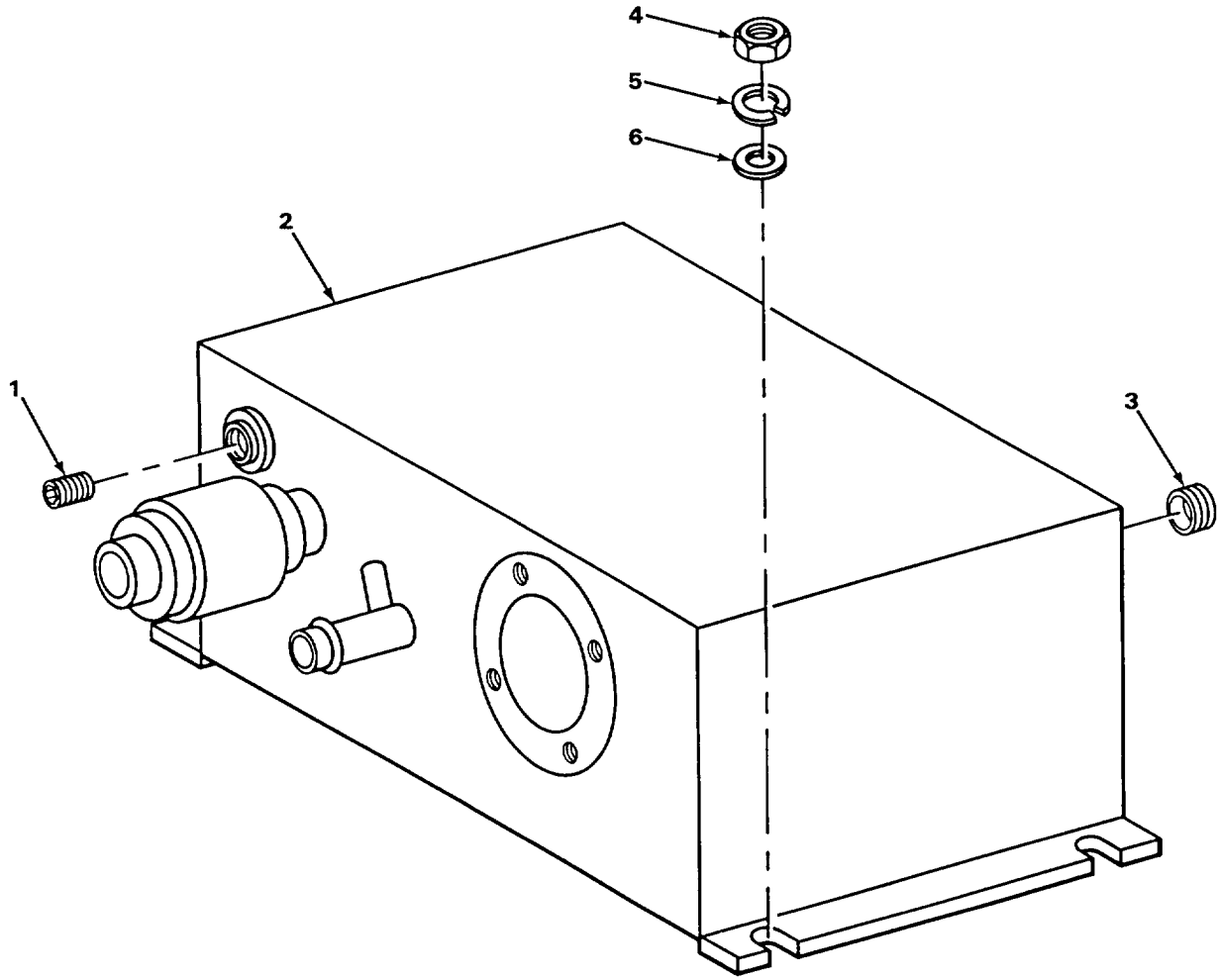

TA218810

FIGURE 89. HYDRAULIC TANK.

SECTION II

TM 10-3930-623-34P

(1) ILLUS- TRATION		(2)	(3)	(4)	(5)	(6)	(7)	(8)	
(a) FIG NO.	(b) ITEM NO.	SMR CODE	NATIONAL STOCK NUMBER	FSCM	PART NUMBER	DESCRIPTION	USABLE ON CODE	U/M	QTY INC IN UNIT
						2408-LIQUID TANKS OR RESERVOIRS			
89	1	PAOZZ	4730-01-161-1255	81348	ACABUE	PLUG, PIPE DRAIN, MAGNETIC		EA	2
89	2	PAFFF	2590-00-163-4722	05415	148MFR2	TANK, OIL HYDRAULIC		EA	1
89	3	PAOZZ	4730-00-408-1449	81348	WWP471	.PLUG, PIPE TANK TOP		EA	1
89	4	PAFZZ	5310-00-732-0558	96906	MS51967-8	NUT,PLAIN,HEXAGON TANK MTG		EA	4
89	5	PAFZZ	5310-01-130-9065	96906	MS35338-46	WASHER, LOCK TANK MTG		EA	4
89	6	PAFZZ	5310-00-080-6004	96906	MS27183-14	WASHER, FLAT TANK MTG		EA	4

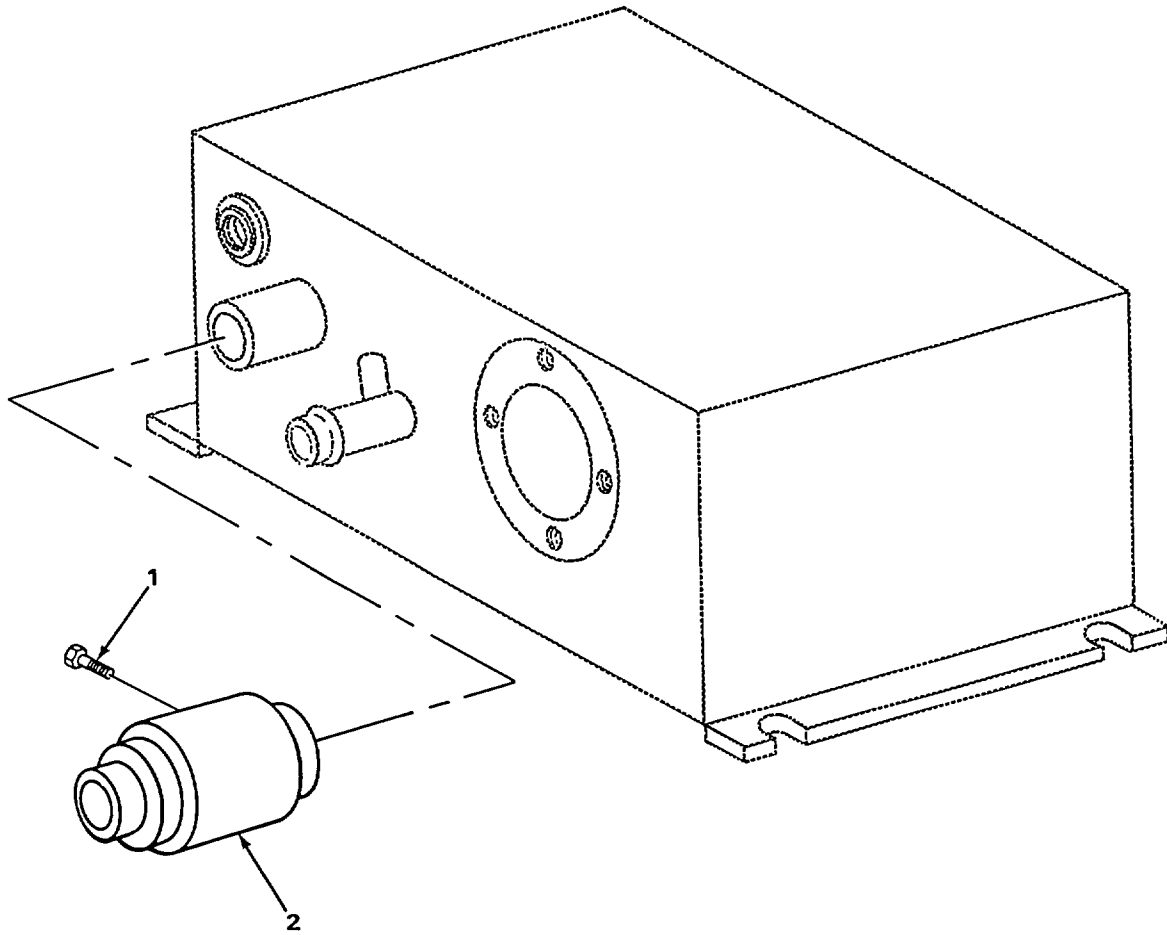

TA218811

FIGURE 90. HYDRAULIC GAGE.

SECTION II

TM 10-3930-623-34P

(1) ILLUS- TRATION		(2)	(3)	(4)	(5)	(6)	(7)	(8)	
(a) FIG NO.	(b) ITEM NO.	SMR CODE	NATIONAL STOCK NUMBER	FSCM	PART NUMBER	DESCRIPTION	USABLE ON CODE	U/M	QTY INC IN UNIT
						GROUP 47-GAGES (NON ELECTRICAL), WEIGHING AND MEASURING DEVICES 4702-GAGES, MOUNTINGS, LINES AND FITTINGS			
90	1	PAOZZ	5305-00-057-9610	96906	MS24621-27	SCREW, SELF-TAPPING BREATHER MTG.....		EA	1
90	2	PAOZZ	2805-00-476-5473	00736	202734	GAGE ASSEMBLY, HYDRA TANK		EA	1

SECTION II

TM 10-3930-623-34P

(1) ILLUS- TRATION		(2)	(3)	(4)	(5)	(6)	(7)	(8)	
(a) FIG NO.	(b) ITEM NO.	SMR CODE	NATIONAL STOCK NUMBER	FSCM	PART NUMBER	DESCRIPTION	USABLE ON CODE	U/M	QTY INC IN UNIT
						GROUP 95-GENERAL USE STANDARDIZED PARTS 9501-BULK MATERIEL			
BULK	1	PAOZZ	4720-00-134-8230	24161	3284-0280	HOSE, NONMETALLIC AS REQUIRED		FT	V
BULK	2	PAFZZ	4720-00-402-9517	81343	100R5 1-4INID	HOSE, BULK, 29 1/4 IN		FT	V
BULK	3	PAOZZ	4720-00-489-5960	11288	M90	HOSE, RUBBER		EA	V
BULK	4	PAFZZ	4720-00-288-9873	80064	214-2100-799187P CF89HOSE	HOSE, BULK		FT	V
BULK	5	PAOZZ	6145-00-845-1861	19204	15C2145	CABLE.		FT	V
BULK	6	XDOZZ		19104	U120	HOSE.....		FT	V
BULK	7	XDOZZ		81348	WWT775SPEC	TUBE, COPPER AS REQUIRED		FT	V
BULK	8	XDOZZ		24161	24WW	HOSE, RUBBER.		FT	V

NATIONAL STOCK AND PART NUMBER INDEX

NATIONAL STOCK NUMBER	FIGURE NO.	ITEM NO.	NATIONAL STOCK NUMBER	FIGURE NO.	ITEM NO.
5310-00-003-4094	1	8	2640-00-050-1235	67	4
5310-00-003-4094	39	11	5910-00-050-2023	45	4
5310-00-003-4094	57	28	4730-00-050-4203	57	30
5310-00-003-4094	58	20	4730-00-050-4203	86	49
5310-00-003-4094	64	7	4730-00-050-4207	86	55
5310-00-003-4094	65	6	4730-00-050-4208	57	5
5310-00-003-4094	75	10	4730-00-050-4208	83	18
5315-00-010-2125	32	38	4730-00-050-4208	86	24
2920-00-010-2126	32	31	5306-00-050-8031	68	19
2540-00-010-2851	41	1	2610-00-050-9880	67	5
5315-00-010-3723	12	2	2640-00-052-0865	66	5
4730-00-010-3874	2	3	5305-00-052-2232	86	56
4730-00-010-3875	2	6	5305-00-053-1118	38	1
5310-00-011-6124	71	2	2530-00-057-2815	64	10
5315-00-012-0123	86	40	4730-00-057-5555	48	35
5310-00-012-0191	68	2	5305-00-057-9610	90	1
5310-00-012-1908	14	2	5310-00-061-1258	43	7
5315-00-013-8085	60	20	3930-00-063-8587	77	4
2520-00-014-1368	53	2	2920-00-064-7737	32	2
2920-00-015-0419	32	12	5305-00-068-0498	84	2
4820-00-016-2333	81	15	5305-00-068-0500	48	29
4820-00-016-2334	80	14	5305-00-068-0500	48	34
5360-00-016-2436	80	15	5305-00-068-0501	39	3
5330-00-018-5523	16	KIT	5305-00-068-0502	26	14
5330-00-018-5526	26	KIT	5305-00-068-0502	33	1
5305-00-018-9315	57	21	5305-00-068-0502	45	6
2920-00-019-0463	31	3	5305-00-071-2066	75	2
3120-00-019-2936	34	16	5305-00-071-2241	31	1
2920-00-019-2937	34	2	5305-00-071-2241	63	14
5330-00-025-6638	27	9	5360-00-075-4759	32	21
4730-00-029-0247	84	8	5310-00-080-6004	14	13
4910-00-030-0778	11	2	5310-00-080-6004	17	8
5330-00-030-0819	14	4	5310-00-080-6004	18	9
2805-00-030-0832	12	1	5310-00-080-6004	24	1
4730-00-030-7480	84	29	5310-00-080-6004	26	3
2520-00-030-7484	84	19	5310-00-080-6004	30	5
2530-00-033-6030	61	4	5310-00-080-6004	36	7
5306-00-033-7495	3	15	5310-00-080-6004	43	6
5306-00-033-7496	5	2	5310-00-080-6004	46	10
2590-00-034-4172	81	12	5310-00-080-6004	68	15
5310-00-038-4317	57	4	5310-00-080-6004	76	2
5365-00-038-4318	84	11	5310-00-080-6004	89	6
5365-00-038-4319	84	16	5310-00-080-8495	17	1
2920-00-038-4447	35'	10	5310-00-081-4219	4	2
5305-00-042-9477	70	25	5310-00-081-4219	36	9
5305-00-044-4153	58	21	5310-00-081-4219	42	2
5305-00-044-4153	71	5	5310-00-081-4219	46	13
5305-00-044-4153	75	13	5310-00-081-4219	58	12
4730-00-044-4577	24	4	4730-00-086-2435	60	27
4730-00-044-4688	51	26	5315-00-087-0168	59	9
5310-00-045-3296	39	21	5310-00-087-7493	23	4
5310-00-045-3296	40	3	5310-00-087-7493	63	15
5310-00-045-3296	44	6	5310-00-087-7493	82	2
5310-00-045-3296	75	19	5310-00-088-1251	43	1
5310-00-045-3299	15	38	2610-00-089-5997	67	2
5305-00-050-1076	70	23	6645-00-089-8842	37	13
5305-00-050-1076	79	37	5360-00-096-6214	19	12
2640-00-050-1229	66	4	2805-00-097-2653	7	4
2640-00-050-1229	67	3	2530-00-097-9732	64	11
2640-00-050-1235	66	3	3110-00-100-0220	54	3

NATIONAL STOCK AND PART NUMBER INDEX

NATIONAL STOCK NUMBER	FIGURE NO.	ITEM NO.	NATIONAL STOCK NUMBER	FIGURE NO.	ITEM NO.
3110-00-100-0295	54	2	2520-00-112-7322	49	26
3110-00-100-0380	55	10	5365-00-112-7323	49	26
3110-00-100-0766	65	9	5315-00-113-1628	34	20
6620-00-100-1150	26	12	5365-00-113-1634	27	8
3110-00-100-2363	29	32	5330-00-113-1652	84	25
3110-00-100-3095	55	11	5330-00-113-1655	84	6
3110-00-100-3636	49	34	5305-00-113-1657	49	24
3110-00-100-6152	69	31	5365-00-113-3827	49	13
4730-00-101-2616	14	8	5310-00-113-3872	86	28
5360-00-102-8327	41	3	5310-00-113-3881	47	5
2520-00-102-8331	48	30	5315-00-113-3883	58	10
2805-00-104-4558	4	4	5315-00-113-3883	58	27
2520-00-104-6347	51	4	5305-00-113-6253	15	7
2520-00-104-6348	51	17	5305-00-113-6253	15	24
2520-00-104-6349	51	8	5306-00-113-6269	64	5
5360-00-104-6350	51	12	5305-00-114-0112	86	10
5360-00-104-6351	51	11	5306-00-114-0935	48	39
2520-00-104-6352	51	13	4730-00-115-0168	48	27
2520-00-104-6355	49	10	5330-00-116-0087	80	2
2520-00-104-6356	49	19	3110-00-117-0758	57	13
2805-00-104-6578	5	7	2920-00-121-0501	29	33
5315-00-104-7715	50	16	4320-00-132-0709	12	KIT
5315-00-104-7716	82	7	2920-00-132-8283	37	2
5310-00-104-7757	5	1	5330-00-133-4176	83	3
5306-00-104-7758	2	15	3120-00-133-4180	86	48
3020-00-104-8772	58	29	3120-00-133-6735	69	18
3120-00-104-9463	7	16	4720-00-134-8230	BULK	1
5340-00-104-9479	34	17	5310-00-135-7292	80	18
5330-00-104-9486	34	23	5305-00-136-2802	80	17
5310-00-104-9492	88	10	4820-00-136-4651	80	13
2520-00-105-0231	48	26	4730-00-137-1760	14	10
2530-00-105-0233	57	KIT	2520-00-137-7858	54	4
6680-00-105-0370	48	25	2805-00-140-3885	3	10
5365-00-105-1202	49	7	3110-00-141-9793	86	8
2530-00-105-2457	65	12	3110-00-141-9793	86	18
2530-00-105-2460	57	8	4730-00-142-2177	16	3
2530-00-105-2461	59	5	3110-00-142-6040	48	36
2530-00-105-2462	59	8	3110-00-143-7587	55	5
2530-00-105-2463	62	2	5305-00-145-8507	62	12
2520-00-105-2465	49	25	5307-00-151-5402	15	1
2520-00-105-2466	49	14	5305-00-151-6949	83	22
2520-00-105-2467	49	20	5305-00-151-6950	39	22
4730-00-105-2469	62	8	5305-00-151-6959	5	3
4730-00-105-2684	15	22	5340-00-151-7058	29	14
3120-00-105-2685	15	51	5305-00-151-9893	29	12
2910-00-105-6069	15	53	2940-00-155-3119	13	11
2930-00-105-6073	27	3	2910-00-155-3150	18	6
5330-00-105-6074	27	4	3110-00-155-6722	53	3
2920-00-105-6075	34	13	2520-00-155-7128	55	6
2940-00-105-6076	87	KIT	2530-00-158-1303	57	14
5310-00-105-6818	48	38	2530-00-158-1304	57	29
5310-00-105-6818	51	6	2530-00-158-2522	57	6
4820-00-106-0396	81	9	5920-00-161-4564	38	3
4820-00-106-0396	81	16	2590-00-163-4722	89	2
2530-00-106-5618	20	3	2530-00-164-0688	61	5
2920-00-107-3345	29	36	4820-00-164-2664	68	5
2590-00-107-4060	34	7	2530-00-164-3096	60	8
2590-00-107-4060	35	11	5340-00-166-1321	58	26
5961-00-110-5622	29	5	5306-00-166-1376	69	22
2520-00-112-7320	51	1	5310-00-166-8567	70	26

NATIONAL STOCK AND PART NUMBER INDEX

NATIONAL STOCK NUMBER	FIGURE NO.	ITEM NO.	NATIONAL STOCK NUMBER	FIGURE NO.	ITEM NO.
5365-00-166-8597	18	12	5330-00-224-1348	40	5
5310-00-167-0721	7	12	5306-00-225-8497	23	6
5310-00-167-0839	34	14	5306-00-225-8497	28	10
5310-00-168-7324	46	6	5306-00-225-8497	36	11
5310-00-168-7325	36	5	5306-00-225-8497	39	19
4730-00-172-0028	34	21	5306-00-225-8497	47	3
4730-00-172-0028	57	23	5306-00-225-8497	50	9
4730-00-172-0034	57	12	5306-00-225-8497	53	5
4730-00-172-0034	83	26	5306-00-225-8497	61	9
5305-00-173-0165	69	25	5306-00-225-8497	88	11
5315-00-176-0766	79	22	5306-00-225-8498	30	8
5310-00-176-4123	15	21	5306-00-225-8498	51	29
5310-00-176-4123	15	27	5306-00-225-8499	28	1
5330-00-180-9355	69	8	5306-00-225-8499	83	16
5360-00-181-1663	86	42	5306-00-225-8503	77	7
6220-00-181-2188	39	5	5305-00-225-9081	49	2
5365-00-182-3785	70	17	5305-00-225-9081	51	32
5360-00-182-3976	61	3	5305-00-225-9081	51	34
5310-00-182-5805	55	14	5305-00-225-9091	51	10
5310-00-182-5838	75	7	5306-00-225-9095	46	24
6220-00-183-0690	39	1	5306-00-226-4831	57	24
5310-00-184-8990	32	32	5306-00-226-4834	51	35
3110-00-185-6305	70	3	5306-00-226-4835	63	16
5330-00-190-4224	10	9	3110-00-227-3244	57	22
5310-00-194-9220	86	57	3110-00-227-3245	57	18
2520-00-194-9943	48	1	3110-00-227-4431	49	18
4730-00-196-1468	86	52	6110-00-229-5541	38	5
5340-00-196-4554	87	2	5305-00-234-7613	50	11
4720-00-197-1643	87	4	5340-00-234-7889	39	20
4720-00-197-1669	87	8	2530-00-235-3788	69	20
4720-00-197-1670	87	22	2540-00-236-6258	77	9
4720-00-197-1671	87	13	2520-00-238-5401	54	1
4710-00-197-1717	88	2	2805-00-238-5583	1	1
4710-00-197-1719	62	9	3930-00-239-5323	77	6
5310-00-197-2376	4	1	3110-00-239-7657	69	30
5315-00-197-8007	19	3	5330-00-242-7402	79	5
5330-00-198-6190	79	36	5330-00-242-7403	79	7
5310-00-199-5302	6	3	5330-00-242-7406	79	32
3020-00-200-2065	12	3	5310-00-242-7820	29	9
2610-00-204-3016	66	2	5315-00-245-1420	57	1
5306-00-206-6025	9	9	5315-00-247-9983	3	19
5307-00-206-8505	62	18	5315-00-247-9984	3	18
5307-00-207-1272	12	20	5930-00-248-8905	36	2
5305-00-207-4682	2	16	5330-00-249-6724	26	13
5306-00-207-8351	7	13	4730-00-253-4415	87	39
5310-00-209-0698	65	8	5360-00-253-6962	10	8
5310-00-209-0965	62	24	4730-00-254-6211	13	5
5310-00-209-0965	70	24	4730-00-254-6211	15	56
5310-00-209-0965	79	38	5310-00-262-4814	60	12
5310-00-209-0965	83	15	5365-00-262-4815	34	15
5310-00-209-1761	60	3	5310-00-262-9717	15	54
2805-00-214-2911	7	21	5365-00-264-1387	34	15
2530-00-217-9544	60	KIT	2920-00-268-3677	34	10
5340-00-217-9575	59	3	5305-00-269-3206	87	17
5340-00-217-9599	59	1	5305-00-269-3208	13	1
5360-00-217-9600	59	4	5305-00-269-3213	22	6
5315-00-218-1573	83	21	5305-00-269-3213	58	25
5360-00-218-6398	7	5	5305-00-269-3213	60	19
4730-00-222-0992	86	34	5305-00-269-3213	62	14
2530-00-223-5633	60	7	5305-00-269-3213	79	42

NATIONAL STOCK AND PART NUMBER INDEX

NATIONAL STOCK NUMBER	FIGURE NO.	ITEM NO.	NATIONAL STOCK NUMBER	FIGURE NO.	ITEM NO.
5305-00-269-3213	86	13	5315-00-298-4077	32	43
5305-00-269-3214	24	3	5307-00-298-4666	53	9
5305-00-269-3214	30	15	5306-00-298-4871	11	5
5305-00-269-3214	55	9	2530-00-303-9897	65	7
5305-00-269-3215	48	19	5340-00-304-7393	23	2
5305-00-269-3215	58	7	2805-00-305-8265	7	9
5305-00-269-3216	9	5	2805-00-306-5033	19	4
5305-00-269-3216	58	31	5365-00-307-6816	15	20
5305-00-269-3216	63	20	5310-00-308-6051	54	11
5305-00-269-3217	9	6	5307-00-311-7918	62	16
5305-00-269-3218	9	3	5315-00-311-8237	57	19
5305-00-269-3218	75	3	3120-00-311-8337	54	6
5305-00-269-3220	30	7	3020-00-311-8691	54	7
5306-00-269-6682	64	1	5365-00-312-0829	61	7
4730-00-269-8077	26	10	5315-00-312-0840	62	17
5999-00-272-2171	35	5	4730-00-312-0846	62	10
5999-00-272-2171	35	15	5340-00-312-0916	57	9
5999-00-272-2171	35	19	3130-00-313-1657	3	16
5999-00-272-2171	35	20	5307-00-317-3034	30	3
5999-00-272-2175	35	3	5340-00-321-6445	60	9
5999-00-272-2175	35	13	2805-00-329-2571	28	3
5999-00-272-2175	35	17	2910-00-333-3834	16	4
4820-00-272-3342	24	7	5307-00-334-9944	2	7
2805-00-274-3403	10	13	5977-00-337-8112	32	34
5310-00-275-6635	60	5	5310-00-350-0142	2	5
5307-00-275-8451	8	3	2520-00-350-8849	50	3
2920-00-276-1719	29	27	2520-00-350-8851	51	3
5910-00-276-1855	29	10	2520-00-350-8851	80	10
5306-00-276-8031	19	13	5330-00-350-9013	83	20
3110-00-277-0368	65	10	5330-00-350-9013	87	42
4730-00-277-8269	62	3	2520-00-350-9075	48	18
4730-00-277-8269	62	6	3110-00-350-9076	49	4
4730-00-277-9386	40	6	3120-00-353-8628	5	8
4730-00-278-8948	13	6	5330-00-353-8674	2	9
5920-00-280-4007	38	4	3020-00-353-8724	12	11
5306-00-281-5325	4	5	3020-00-353-8725	12	10
5365-00-281-6623	57	3	3120-00-353-8980	3	20
5365-00-281-6668	27	5	3020-00-358-2789	3	5
5330-00-285-1332	19	9	6680-00-358-3255	10	4
5330-00-286-8895	8	6	2805-00-358-4680	19	1
2520-00-287-0580	50	6	2910-00-358-5002	15	40
2530-00-288-0795	61	10	5330-00-358-5265	19	10
4730-00-288-9440	16	1	5310-00-358-5683	15	46
4720-00-288-9873	BULK	4	5305-00-358-7928	34	6
5365-00-289-0801	11	4	5330-00-358-9808	54	15
4820-00-289-3378	18	2	5330-00-358-9809	54	14
5310-00-291-4639	32	23	2520-00-359-0036	54	8
5330-00-291-6658	60	6	5330-00-359-0231	60	14
5310-00-291-9923	15	48	5310-00-359-0458	62	11
5330-00-292-0541	65	16	2530-00-359-0816	60	15
2920-00-293-5219	35	7	4730-00-359-3872	18	10
2910-00-293-6915	21	5	2910-00-360-4548	15	50
5365-00-293-7716	10	10	5330-00-360-8491	16	5
3110-00-293-9607	49	8	2805-00-362-2046	2	17
6240-00-295-1184	39	14	2805-00-362-2063	2	19
2530-00-296-0855	61	6	5306-00-362-2085	6	4
5305-00-297-8498	5	4	5330-00-363-6561	15	4
5315-00-298-1481	57	15	5307-00-364-4942	14	14
5315-00-298-1481	86	35	2805-00-364-4954	12	17
5315-00-298-1499	55	15	3130-00-364-6798	2	12

NATIONAL STOCK AND PART NUMBER INDEX

NATIONAL STOCK NUMBER	FIGURE NO.	ITEM NO.	NATIONAL STOCK NUMBER	FIGURE NO.	ITEM NO.
2590-00-371-3137	41	KIT	5945-00-407-1605	33	6
2805-00-371-4990	3	4	5310-00-407-3548	29	7
2805-00-371-4999	12	19	5310-00-407-3548	29	15
2805-00-371-5003	12	7	3120-00-407-3561	79	19
3120-00-371-5009	12	4	5305-00-407-3713	34	11
2920-00-374-3993	30	11	5306-00-407-3737	32	14
4720-00-374-4157	26	6	4720-00-407-4734	87	19
5365-00-374-9707	6	11	3020-00-407-4831	86	6
3120-00-374-9710	6	2	3020-00-407-4837	28	8
3120-00-374-9739	6	12	3020-00-407-4840	28	7
2805-00-374-9746	7	8	3020-00-407-4842	7	14
2805-00-374-9751	7	2	3020-00-407-4843	3	2
5305-00-375-1460	3	1	2805-00-407-4971	1	7
3120-00-382-7973	3	KIT	2910-00-407-4972	15	34
2805-00-382-7985	3	13	2910-00-407-4975	15	44
2805-00-382-7986	3	17	2910-00-407-4976	15	33
2805-00-382-8000	7	1	2805-00-407-4977	14	9
2805-00-382-8033	7	3	2540-00-407-5009	15	49
6620-00-382-8827	26	11	4730-00-407-5065	23	10
3120-00-383-3838	12	6	5310-00-407-9566	22	11
5365-00-383-8939	26	15	5310-00-407-9566	23	5
5330-00-384-8404	27	15	5310-00-407-9566	26	17
2805-00-388-6653	6	KIT	5310-00-407-9566	28	2 -
2910-00-392-4818	15	29	5310-00-407-9566	30	9
2910-00-392-9379	15	18	5310-00-407-9566	32	6
4730-00-393-6688	26	7	5310-00-407-9566	36	10
2920-00-395-4900	34	25	5310-00-407-9566	39	18
2805-00-397-9145	12	5	5310-00-407-9566	42	3
5330-00-397-9162	79	30	5310-00-407-9566	46	15
3120-00-397-9179	7	18	5310-00-407-9566	47	4
3120-00-397-9180	7	19	5310-00-407-9566	48	11
3020-00-399-4650	49	31	5310-00-407-9566	49	3
2520-00-399-4652	49	6	5310-00-407-9566	50	8
5330-00-399-7018	14	12	5310-00-407-9566	51	28
5977-00-400-5319	29	17	5310-00-407-9566	51	36
5315-00-402-2757	83	25	5310-00-407-9566	53	6
5315-00-402-4741	86	47	5310-00-407-9566	57	25
3930-00-402-8288	83	23	5310-00-407-9566	60	29
4720-00-402-9511	52	1	5310-00-407-9566	61	8
4720-00-402-9517	BULK	2	5310-00-407-9566	62	22
3110-00-403-1488	70	18	5310-00-407-9566	63	7
4730-00-403-4720	10	11	5310-00-407-9566	77	8
4730-00-403-4723	62	5	4730-00-408-1449	89	3
4730-00-403-4724	62	5	5305-00-408-1719	29	20
3040-00-403-4792	46	5	5305-00-408-1721	29	8
5340-00-403-4794	28	4	5305-00-408-3303	9	7
2805-00-403-4795	19	15	2920-00-408-9427	29	13
2805-00-403-4799	4	3	2920-00-408-9428	29	3
5970-00-403-5912	29	19	5360-00-410-3054	51	14
5970-00-403-5913	36	1	5360-00-410-3056	79	29
5310-00-406-2172	86	33	5365-00-410-6782	79	25
5310-00-406-2173	86	39	5305-00-411-9225	83	24
3020-00-406-6968	29	37	5305-00-411-9237	86	45
3930-00-406-7184	86	38	2540-00-412-1952	77	2
3930-00-406-7185	86	37	4730-00-413-3191	86	54
3930-00-406-7186	86	36	2520-00-414-5978	50	18
3020-00-406-7187	86	9	4730-00-415-3172	13	10
3930-00-406-7188	86	43	5307-00-424-3549	19	6
5365-00-406-9320	81	10	5365-00-424-7125	12	12
4730-00-407-0509	87	28	5340-00-427-2282	53	12

NATIONAL STOCK AND PART NUMBER INDEX

NATIONAL STOCK NUMBER	FIGURE NO.	ITEM NO.	NATIONAL STOCK NUMBER	FIGURE NO.	ITEM NO.
5305-00-428-6527	32	27	2530-00-488-8283	68	7
5305-00-429-5225	15	55	2530-00-488-8284	70	1
4730-00-431-9307	83	19	2530-00-488-8285	70	KIT
5305-00-432-4202	40	2	3930-00-488-8511	83	1
5365-00-433-1498	3	3	3930-00-488-8512	83	1
5365-00-433-1498	79	46	3120-00-488-8514	86	17
5310-00-433-3797	10	1	2590-00-488-8568	58	24
5310-00-433-3800	14	6	2590-00-488-8569	58	2
5310-00-433-3816	46	22	3930-00-488-8581	83	KIT
5340-00-433-3867	49	21	4730-00-489-2520	87	7
5360-00-433-3885	75	14	5305-00-489-3435	54	13
5330-00-439-8123	80	11	4730-00-489-5764	87	41
2530-00-440-0096	61	1	4730-00-489-5827	79	35
5330-00-443-4734	53	7	2530-00-489-5860	64	4
5970-00-448-5408	29	6	2520-00-489-5861	50	10
2590-00-449-0426	41	4	5365-00-489-5864	49	26
5975-00-449-1136	43	11	2910-00-489-5955	22	16
5360-00-449-2693	79	11	5340-00-489-5956	22	3
2920-00-450-0025	29	1	4720-00-489-5960	25	1
2920-00-455-1267	29	16	4720-00-489-5960	BULK	3
2920-00-455-1331	39	9	2930-00-489-5961	24	5
2610-00-455-7138	66	6	3930-00-489-5982	39	16
2530-00-459-2572	57	14	3930-00-489-5983	44	2
2910-00-459-2837	15	30	5330-00-489-5985	83	4
3040-00-459-2838	15	31	3930-00-489-5986	85	2
2910-00-459-3011	15	23	3930-00-489-5988	75	12
5330-00-459-4689	79	31	3020-00-492-4298	86	15
5307-00-466-4746	14	5	2520-00-494-9423	51	7
5305-00-468-1222	9	1	2530-00-495-8860	60	1
5330-00-470-5548	83	12	5365-00-498-3944	69	3
5330-00-470-5585	69	5	2920-00-499-8696	30	10
5365-00-470-5606	69	19	5360-00-499-9356	68	6
5340-00-470-5737	49	17	3110-00-516-5490	48	17
5340-00-470-6057	75	17	3120-00-517-9066	7	17
3930-00-470-6678	82	3	5330-00-520-1535	88	7
5305-00-470-8554	27	14	2530-00-524-0980	65	11
5305-00-471-0373	29	28	2805-00-528-6097	7	7
5360-00-471-3746	75	14	2530-00-529-4209	61	KIT
5305-00-471-3835	15	25	5340-00-530-5106	2	20
5340-00-471-3875	76	6	5365-00-530-7968	79	34
4730-00-472-2611	87	5	5315-00-531-7259	62	20
4730-00-472-2611	87	26	2805-00-535-3737	10	6
5330-00-472-3194	8	2	2530-00-537-0772	60	10
2805-00-476-5473	90	2	6140-00-538-9986	43	13
5360-00-477-8888	79	8	2805-00-540-5299	6	9
4720-00-477-9778	87	25	5310-00-543-2410	37	11
5360-00-478-0397	22	1	5305-00-543-4302	32	11
5315-00-478-0448	3	6	5310-00-543-4385	53	13
5307-00-478-0516	14	7	5310-00-543-5101	47	2
2940-00-478-8403	13	13	3120-00-544-4329	84	26
4730-00-480-5620	13	9	3120-00-544-4332	84	21
4820-00-483-8211	51	21	5930-00-548-5484	38	7
3040-00-483-8305	50	7	5940-00-549-6581	43	10
4730-00-484-3496	87	9	5940-00-549-6583	43	9
4730-00-484-3496	87	14	5310-00-550-1130	5	5
4820-00-485-9347	51	20	5310-00-550-1250	57	20
5305-00-486-2728	2	14	2805-00-554-1005	6	10
2805-00-487-3540	12	14	2805-00-554-3951	6	5
4820-00-488-8229	80	1	2805-00-554-9255	6	9
4820-00-488-8238	10	14	2805-00-554-9822	6	9

NATIONAL STOCK AND PART NUMBER INDEX

NATIONAL STOCK NUMBER	FIGURE NO.	ITEM NO.	NATIONAL STOCK NUMBER	FIGURE NO.	ITEM NO.
2805-00-555-6093	6	7	3120-00-646-8283	51	25
5315-00-558-5550	12	9	5360-00-646-8496	51	16
5330-00-559-6182	87	1	5330-00-646-8871	48	6
3805-00-560-5839	81	3	5330-00-646-8880	48	12
3805-00-560-5856	81	5	5360-00-646-9636	81	4
2910-00-569-4499	15	17	5360-00-646-9675	81	19
5310-00-576-5752	32	13	5360-00-646-9863	51	5
2920-00-577-7121	32	24	5360-00-646-9863	80	7
3110-00-580-3708	49	27	3930-00-659-3226	84	7
3110-00-580-3709	49	28	3120-00-661-6764	32	3
5310-00-582-5965	20	4	5340-00-664-6114	8	1
5310-00-582-5965	26	4	5977-00-675-1765	32	41
5310-00-582-5965	31	4	4720-00-676-7936	52	3
5310-00-582-5965	32	10	5310-00-679-9010	84	14
5310-00-582-5965	33	4	5306-00-680-6124	12	18
5310-00-582-5965	45	2	5365-00-682-2070	84	20
5310-00-582-5965	46	9	5330-00-684-3123	29	31
5310-00-582-5965	48	8	5310-00-684-3463	9	8
5310-00-582-5965	48	28	5310-00-684-3463	27	13
5310-00-582-5965	49	22	5360-00-687-8522	48	37
5310-00-582-5965	58	4	5306-00-689-3992	19	16
5310-00-582-5965	63	18	5306-00-689-3992	32	1
5310-00-584-7888	86	20	5340-00-705-9566	20	5
5310-00-584-7889	72	3	5930-00-708-0189	37	3
4730-00-595-2220	84	13	5306-00-709-0813	9	11
5310-00-595-7237	55	13	5305-00-709-8542	83	13
5310-00-595-7237	83	17	5905-00-710-5363	45	3
5310-00-596-4989	12	22	4730-00-711-4920	26	8
5310-00-596-5152	29	39	2920-00-715-6498	32	22
5310-00-596-5910	8	7	2805-00-718-1575	2	4
5360-00-597-0291	15	35	3040-00-718-7766	53	4
5360-00-598-7786	15	19	2520-00-718-7805	54	9
2940-00-606-2568	12	16	2520-00-718-7834	55	12
5310-00-606-6608	32	18	5305-00-724-5817	46	25
5330-00-613-7571	49	1	5305-00-724-5910	1	10
5330-00-614-8592	64	12	5305-00-724-5910	56	5
5310-00-616-1330	14	16	5305-00-724-5936	1	11
5315-00-616-5514	12	8	5305-00-724-7215	86	22
5315-00-616-5522	79	26	5305-00-725-0168	86	23
5315-00-616-5525	7	10	5305-00-725-3505	79	47
5315-00-616-5526	29	22	5305-00-727-5677	64	9
6240-00-617-0248	39	4	5310-00-732-0558	15	2
3110-00-620-3251	55	4	5310-00-732-0558	16	7
5310-00-622-2525	80	20	5310-00-732-0558	17	10
5330-00-623-0000	81	6	5310-00-732-0558	18	7
5365-00-623-0866	81	2	5310-00-732-0558	23	8
3930-00-623-0872	80	3	5310-00-732-0558	30	2
3930-00-623-0873	81	20	5310-00-732-0558	39	23
4820-00-623-0874	81	18	5310-00-732-0558	43	4
5330-00-629-4676	84	27	5310-00-732-0558	68	18
5330-00-629-4677	84	15	5310-00-732-0558	76	4
3930-00-629-4680	84	30	5310-00-732-0558	79	44
6140-00-636-7315	43	8	5310-00-732-0558	81	25
5320-00-637-5645	54	10	5310-00-732-0558	89	4
4730-00-639-9730	16	9	5310-00-732-0560	39	10
2805-00-640-8637	6	6	5310-00-732-0560	64	8
5910-00-644-6204	34	8	5310-00-732-0560	65	5
5330-00-646-8147	48	31	2530-00-737-2350	60	11
5330-00-646-8240	48	15	2530-00-737-3260	62	4
3110-00-646-8282	51	22	2910-00-737-3570	15	52

NATIONAL STOCK AND PART NUMBER INDEX

NATIONAL STOCK NUMBER	FIGURE NO.	ITEM NO.	NATIONAL STOCK NUMBER	FIGURE NO.	ITEM NO.
2920-00-741-9792	32	7	5310-00-809-3079	63	21
5310-00-753-5081	55	16	5310-00-809-3079	75	5
4730-00-754-0152	60	2	5310-00-809-4058	63	17
5315-00-754-0848	46	12	5310-00-809-4061	22	9
5315-00-754-0848	82	1	5310-00-809-4061	34	28
5310-00-754-2005	70	27	5310-00-809-4061	58	30
5310-00-754-2005	74	2	5310-00-809-5997	60	22
5330-00-755-4946	79	16	3120-00-809-6703	49	30
5330-00-755-4947	79	18	3120-00-809-6705	49	29
5330-00-755-4948	79	21	5310-00-809-8536	74	3
5330-00-755-4955	80	16	5310-00-809-8546	37	5
5330-00-755-4955	80	19	5310-00-809-8546	73	5
5330-00-755-4968	84	24	5310-00-809-8546	75	18
3930-00-755-4969	84	KIT	4730-00-810-0059	13	8
5330-00-755-6576	83	11	5315-00-810-1312	46	3
2940-00-755-6584	87	36	5305-00-812-8643	15	12
3030-00-756-8391	28	9	5310-00-820-6653	1	3
2920-00-758-0003	33	2	5310-00-820-6653	53	10
2520-00-758-0516	47	6	5310-00-820-6653	56	4
5310-00-761-6882	26	5	5310-00-820-6653	64	2
5310-00-761-6882	31	5	5330-00-821-3871	80	8
5310-00-761-6882	33	5	3030-00-822-2411	30	14
5310-00-761-6882	39	6	5310-00-823-8804	14	15
5310-00-761-6882	45	1	5310-00-823-8804	43	2
5310-00-761-6882	58	3	3930-00-824-0984	55	17
5310-00-761-6882	63	19	5307-00-827-5311	8	8
5310-00-761-6882	77	11	4330-00-833-1856	88	8
2530-00-761-8941	59	2	5310-00-834-8732	57	27
5330-00-761-8943	51	24	5310-00-834-8732	86	44
5340-00-761-8959	23	7	5310-00-834-8734	68	1
5330-00-761-8971	55	3	5310-00-835-2036	60	16
5330-00-761-8972	55	7	5315-00-836-9638	86	41
4730-00-762-4211	87	40	5325-00-839-1425	34	12
5310-00-762-6248	72	4	5315-00-839-2326	46	20
5310-00-763-8901	86	12	5315-00-839-2326	82	4
5310-00-763-8905	53	11	5315-00-839-5820	58	14
5310-00-763-8920	1	2	5315-00-839-5822	57	17
5977-00-764-9005	29	18	2910-00-840-9148	15	45
5310-00-768-0319	20	2	5310-00-841-2041	63	25
5330-00-768-4062	84	9	2920-00-841-3254	32	8
2920-00-775-6241	32	15	2920-00-841-8289	32	39
5977-00-776-9967	32	37	5310-00-842-1190	13	4
3110-00-779-3506	69	32	5310-00-842-1190	86	11
5975-00-780-5123	44	1	4730-00-842-2201	87	11
5330-00-784-0333	51	2	4730-00-842-2201	87	16
5330-00-784-5766	48	14	4730-00-842-2201	87	20
5360-00-784-5767	51	23	4730-00-842-2201	87	23
3930-00-791-7291	84	12	5315-00-842-3044	6	13
6620-00-792-0794	40	1	5315-00-842-3044	22	8
5310-00-792-4394	19	14	5315-00-842-3044	36	8
5310-00-792-4674	11	3	5315-00-842-3044	60	23
2640-00-797-0509	67	1	5315-00-842-3044	63	22
5330-00-797-2583	84	28	5315-00-842-3045	22	15
5315-00-800-6936	32	19	2530-00-842-5392	58	19
5365-00-803-7299	86	2	3120-00-842-6398	7	KIT
5365-00-803-7316	48	16	5310-00-842-9131	7	15
5330-00-804-2745	81	11	5365-00-842-9674	14	11
5365-00-804-9666	32	17	5330-00-843-1893	62	1
5310-00-809-3078	45	5	5340-00-843-2750	84	5
5310-00-809-3078	77	12	5306-00-843-6442	2	2

NATIONAL STOCK AND PART NUMBER INDEX

NATIONAL STOCK NUMBER	FIGURE NO.	ITEM NO.	NATIONAL STOCK NUMBER	FIGURE NO.	ITEM NO.
5305-00-844-1027	15	42	2930-00-883-1220	27	7
5330-00-844-2455	9	2	6625-00-886-3597	37	9
2920-00-844-8116	29	23	3120-00-888-6630	32	16
3110-00-844-9770	49	33	5310-00-889-2528	31	2
6145-00-845-1861	BULK	5	5310-00-891-1709	32	5
2530-00-845-5288	69	15	2540-00-891-6837	63	6
5315-00-845-7787	63	24	2520-00-891-6960	50	1
6220-00-846-0053	39	12	2940-00-892-6214	13	12
2530-00-846-0238	64	6	2520-00-892-8523	51	19
2530-00-846-0354	64	3	5977-00-893-0088	32	36
2530-00-846-0355	65	1	5330-00-893-7414	51	33
2540-00-846-1699	66	1	5330-00-893-7673	51	30
5340-00-846-4064	1	6	5310-00-894-9407	14	3
2805-00-847-9908	50	5	5977-00-895-4138	32	42
3020-00-847-9911	54	12	5305-00-900-1118	74	5
2590-00-848-0017	42	1	3110-00-902-3744	69	10
5330-00-848-0971	70	8	3110-00-902-3777	49	5
5330-00-848-0972	70	11	2540-00-903-4307	77	3
4820-00-848-1925	86	53	4330-00-903-5668	87	34
2920-00-848-4538	34	4	4730-00-908-3193	25	2
2920-00-848-4540	34	1	4730-00-908-3193	88	5
5360-00-848-5938	58	1	3040-00-908-7363	49	35
2520-00-848-8484	50	12	5330-00-908-7527	48	32
4820-00-849-1220	2	11	2520-00-908-7536	54	5
5310-00-850-6884	57	2	2520-00-908-7537	55	2
5310-00-851-2682	22	5	4730-00-909-8627	17	6
5310-00-851-2682	63	5	5305-00-915-8087	1	9
5310-00-851-2682	75	15	5330-00-917-4681	79	24
2940-00-852-3743	17	3	2530-00-919-5145	65	14
5310-00-853-9335	22	12	4730-00-920-8229	79	39
5310-00-853-9335	46	18	5310-00-922-1926	68	9
5310-00-853-9335	51	9	5330-00-922-2244	27	KIT
5306-00-854-1259	65	2	5310-00-926-5916	83	14
5305-00-855-0970	37	12	2520-00-927-0208	48	2
5330-00-855-5703	15	28	5365-00-927-0900	50	2
2930-00-855-5755	27	1	5330-00-929-8171	80	12
5330-00-861-2325	15	KIT	3010-00-931-4542	22	17
5961-00-866-3357	29	26	3010-00-931-4542	46	17
2590-00-866-5291	43	12	4730-00-934-8026	52	2
2530-00-867-1466	69	6	5310-00-934-9738	32	33
3020-00-875-4773	49	9	5310-00-934-9747	36	12
3020-00-875-4773	49	11	5310-00-934-9751	37	4
2520-00-875-4774	50	15	5310-00-934-9751	44	5
2520-00-875-4777	50	13	5310-00-934-9751	73	6
5330-00-875-4778	48	23	5310-00-934-9754	15	37
2920-00-876-9117	34	5	5310-00-934-9757	29	25
6220-00-877-2150	39	15	5310-00-934-9758	75	20
5306-00-879-4602	32	20	2520-00-936-2202	46	21
5306-00-879-4603	32	40	5305-00-942-2196	47	1
5310-00-880-7744	26	16	5305-00-942-2196	62	21
5310-00-880-7744	39	17	5305-00-942-2196	63	1
5310-00-880-7744	42	4	5360-00-947-1184	32	9
5310-00-880-7744	57	26	5305-00-947-4354	71	3
5310-00-880-7744	60	30	5305-00-947-4363	74	4
5310-00-880-7744	77	10	5310-00-949-9299	29	38
5310-00-880-7745	62	23	5975-00-951-8272	35	9
5310-00-880-7746	22	10	4730-00-954-1281	48	22
5310-00-880-7746	46	14	5305-00-958-0664	15	39
5310-00-880-7746	63	8	5305-00-958-5248	77	5
3930-00-881-0633	84	1	5305-00-958-5469	30	12

NATIONAL STOCK AND PART NUMBER INDEX

NATIONAL STOCK NUMBER	FIGURE NO.	ITEM NO.	NATIONAL STOCK NUMBER	FIGURE NO.	ITEM NO.
2920-00-960-0487	34	3	5310-01-130-9065	13	2
2530-00-960-9337	68	3	5310-01-130-9065	15	3
5340-00-960-9340	69	4	5310-01-130-9065	16	6
2530-00-960-9353	69	27	5310-01-130-9065	17	9
5340-00-960-9354	69	26	5310-01-130-9065	18	8
5330-00-960-9355	69	7	5310-01-130-9065	23	9
5360-00-960-9357	70	7	5310-01-130-9065	24	2
2530-00-960-9361	69	KIT	5310-01-130-9065	26	2
2530-00-960-9362	70	KIT	5310-01-130-9065	28	5
3110-00-962-3263	29	2	5310-01-130-9065	30	6
2530-00-962-4579	79	40	5310-01-130-9065	39	24
5305-00-964-0562	60	25	5310-01-130-9065	43	5
5305-00-964-0564	81	23	5310-01-130-9065	48	20
2530-00-965-6445	69	24	5310-01-130-9065	55	8
2940-00-977-0902	87	35	5310-01-130-9065	58	6
5305-00-978-9379	49	15	5310-01-130-9065	60	18
5305-00-978-9381	48	9	5310-01-130-9065	60	24
5310-00-980-2363	68	10	5310-01-130-9065	62	15
4730-00-980-2373	60	4	5310-01-130-9065	63	2
2805-00-981-2512	6	1	5310-01-130-9065	68	17
2805-00-981-2513	6	1	5310-01-130-9065	76	3
5310-00-982-6562	72	2	5310-01-130-9065	79	41
5310-00-982-6562	86	29	5310-01-130-9065	80	5
5305-00-983-5346	48	10	5310-01-130-9065	81	24
5305-00-983-5346	48	13	5310-01-130-9065	86	14
5305-00-983-6633	55	1	5310-01-130-9065	87	18
5305-00-983-7448	79	27	5310-01-130-9065	89	5
5305-00-983-8084	49	23	2530-01-132-7492	57	10
5310-00-983-8483	36	3	5330-01-133-4784	23	11
5305-00-984-4988	38	6	4730-01-135-8310	54	18
5305-00-984-5687	80	6	4730-01-161-1255	89	1
5305-00-984-6191	34	9	2530-01-163-3263	62	19
5305-00-984-6210	75	16			
5305-00-984-6211	39	8			
5305-00-984-6211	73	3			
5305-00-984-6222	36	4			
5305-00-989-5627	32	30			
5360-00-990-2357	50	17			
4820-00-996-1132	81	7			
4820-00-996-4503	81	1			
5310-01-008-9360	15	43			
5305-01-010-2362	26	1			
5310-01-012-2349	2	1			
5330-01-015-3371	81	8			
5330-01-015-3371	81	14			
5330-01-015-3371	81	17			
2920-01-017-0569	35	12			
2520-01-018-9320	53	1			
2920-01-024-0194	29	4			
4320-01-026-2890	79	17			
5315-01-027-6616	58	13			
5355-01-037-0835	46	1			
5310-01-038-8501	70	22			
5315-01-061-2060	58	9			
5310-01-070-2105	75	11			
2530-01-113-2002	57	11			
7690-01-114-3702	78	1			
5310-01-130-9065	9	4			
5310-01-130-9065	9	15			
5310-01-130-9065	12	21			

SECTION IV

TM 10-3930-623-34P

NATIONAL STOCK NUMBER AND PART NUMBER INDEX

FSCM	PART NUMBER	NATIONAL STOCK NUMBER	FIGURE NO.	ITEM NO.	FSCM	PART NUMBER	NATIONAL STOCK NUMBER	FIGURE NO.	ITEM NO.
81348	ACABUE	4730-01-161-1255	89	1	75272	C01213		87	12
88044	AN6227-10	5330-00-350-9013	83	20	79960	C101-68	2910-00-459-3011	15	23
88044	AN6227-10	5330-00-350-9013	87	42	79960	C105-301		15	41
81352	AN6227PTAN6227827	5330-00-198-6190	79	36	79960	C106-2	2910-00-358-5002	15	40
					79960	C109-60-1	2910-00-407-4975	15	44
88044	AN960-816L	5310-00-167-0839	34	14	79960	C0110-7	2910-00-105-6069	15	53
12776	AS17354	5330-00-190-4224	10	9	79960	C111-9	5360-00-597-0291	15	35
02432	ATU47	3110-00-516-5490	48	17	79960	C112-6	5360-00-598-7786	15	19
79410	AT11-84	2520-00-875-4777	50	13	79960	C121-28	2910-00-392-9379	15	18-
07334	A0563	4730-00-639-9730	16	9	79960	C131-38		15	15
78500	A1-2847H710	2530-00-105-2463	62	2	79960	C138-24	5365-00-307-6816	15	20
78500	A1-3722P562	2530-00-761-8941	59	2	79960	C140-58	5305-00-844-1027	15	42
78500	A1-3736A599		59	7	79960	C141-4-1	5330-00-363-6561	15	4
78500	A1-3736Z598		59	7	79960	C142-72		15	16
65282	A10781X	5310-00-209-1761	60	3	79960	C181-339	5330-00-861-2325	15	KIT
65282	A10782X	5310-00-275-6635	60	5	78553	C1880-10Z		73	2
05415	A115MAN1		86	32	79960	C21-207	2910-00-459-2837	15	30
78640	A1224	6140-00-636-7315	43	8	79960	C23-659		15	8
96259	A131114	5330-00-116-0087	80	2	79960	C24-11DSX9		15	13
78500	A1805B340	5330-00-614-8592	64	12	79960	C26-81	2910-00-392-4818	15	29
78500	A1845P42	2530-01-163-3263	62	19	14351	C400C206	5306-00-281-5325	4	5
78500	A1845Q43		62	19	14351	C400L00228	2805-00-364-4954	12	17
78500	A27-3235F266	2520-00-137-7858	54	4	50740	C400L231		12	13
05415	A271MEV1	4820-00-488-8229	80	1	79960	C46-59	2910-00-407-4972	15	34
78500	A2847H866		62	7	78553	C4983A4-98	5340-00-234-7889	39	20
05415	A2847J868		62	7	79960	C55-22-16	2910-00-407-4976	15	33
78500	A2847K869	4710-00-197-1719	62	9	14351	C600D306	5306-00-362-2085	6	4
05415	A306MAF1		48	3	79960	C66-102-70	2540-00-407-5009	15	49
95953	A3180	5330-00-755-4968	84	24	79960	C77-18-18	2910-00-737-3570	15	52
78500	A3235F266	2520-00-908-7536	54	5	79960	C81-1-40		15	26
78500	A35-3235D264-5-4-7-1	2520-00-238-5401	54	1	79960	C85-115	2910-00-569-4499	15	17
					79960	C9-75	3120-00-105-2685	15	51
78500	A372E239		59	6	05415	C9020Y12	2520-00-194-9943	48	1
78500	A372F240		59	6	50022	DA479200	2930-00-489-5961	24	5
78500	A3875X622		55	6	60380	DB41042	3110-00-403-1488	70	18
78500	A3875Y623	2520-00-155-7128	55	6	35311	DC2586	2805-00-371-4999	12	19
78500	A3897N2328		53	8	35311	DC2689	5330-00-249-6724	26	13
78500	A3897P2330		53	8	24446	DL4W297A173	5330-00-285-1332	19	9
14351	A600C204	2805-00-371-4990	3	4	50740	D600B00305	2805-00-362-2063	2	19
14351	A600M215	2920-00-374-3993	30	11	14351	D600B00340	3130-00-364-6798	2	12
05415	A711B1	2520-00-927-0208	48	2	14351	D600B00406	2805-00-362-2046	2	17
03743	BL2000		18	11	14351	D600B203	3120-00-353-8628	5	8
22081	BN0-1705	5330-00-291-6658	60	6	14351	D600B4010	4910-00-030-0778	11	2
79960	B12-13067		15	6	14351	D600L02270	2805-00-274-3403	10	13
60380	B12100XOH		50	4	14351	D600L204	5365-00-424-7125	12	12
60380	B146XOH	3110-00-902-3744	69	10	14351	D600S02091	2805-00-306-5033	19	4
60380	82012-OH	3110-00-227-4431	49	18	30327	E14A	4730-00-254-6211	13	5
79960	83-120		15	47	30327	E14A	4730-00-254-6211	15	56
05415	B330MCA2		48	24	02249	FA101	4330-00-903-5668	87	34
79960	B38-76-28		15	32	63477	FC1243B	5310-00-359-0458	62	11
75300	B59110		40	4	63477	FC2926	5310-00-262-4814	60	12
96787	B6259	2530-00-033-6030	61	4	63477	FC2927		60	13
56118	B7808-12	5945-00-407-1605	33	6	63477	FC3619B	2530-00-529-4209	61	KIT
81349	CA32KFB104	5910-00-050-2023	45	4	63477	FC6010	2530-00-164-3096	60	8
73370	CA70PL	2940-00-852-3743	17	3	63477	FC763	4730-00-754-0152	60	2
71744	CM1034	6240-00-295-1184	39	14	63477	FD11471	5340-00-321-6445	60	9
79960	CR25-18CFX2	3040-00-459-2838	15	31	63477	FD19606	2530-00-440-0096	61	1
79960	CR28-22		15	9	63477	FD19607		61	1
79960	CR37-IX1	2910-00-360-4548	15	50	63477	FD2108	2530-00-537-0772	60	10
80378	CVC754-564S33	5310-00-012-0191	68	2	81348	FFB571TYPEA	5310-00-012-1908	14	2

NATIONAL STOCK NUMBER AND PART NUMBER INDEX

FSCM	PART NUMBER	NATIONAL STOCK NUMBER	FIGURE NO.	ITEM NO.	FSCM	PART NUMBER	NATIONAL STOCK NUMBER	FIGURE NO.	ITEM NO.
81384	FFB571TYPEA		28	6	50740	F400K340	5330-00-384-8404	27	15
01637	FH-10	2940-00-755-6584	87	36	50740	F400K391	5330-00-025-6638	27	9
06840	F1X38		21	4	14351	F400K5134	2930-00-855-5755	27	1
14892	F10X3		21	6	14351	F400L00210	3120-00-371-5009	12	4
63477	F10901	5330-00-359-0231	60	14	14351	F400L00280	2805-00-487-3540	12	14
63477	F11067	2530-00-359-0816	60	15	14351	F400M00207	2805-00-329-2571	28	3
14892	F120		21	2	14351	F400M00393	2920-00-105-6075	34	13
14351	F124K3391	3020-00-407-4840	28	7	14351	F400M226		30	16
14351	F16S3420		19	11	14351	F400M395	3020-00-406-6968	29	37
14351	F162C210	5365-00-433-1498	3	3	14351	F400M4570		30	1
14351	F162C210	5365-00-433-1498	79	46	14351	F400S269		19	2
14351	F162G2041		3	9	50740	F400S3480	2805-00-358-4680	19	1
14351	F162H205	3020-00-407-4843	3	2	14351	F401A3670	5330-00-472-3194	8	2
14351	F162H311		79	45	14351	F401B403	2805-00-104-6578	5	7
14351	F162H318		79	43	14351	F401C-4100	2805-00-403-4799	4	3
14351	F162M235	5905-00-710-5363	45	3	14351	F401K3430		27	2
50740	F162S00247	2805-00-403-4795	19	15	14892	F466-13		21	1
14351	F162S4620		19	7	63477	F57803	2530-00-164-0688	61	5
14892	F2X1T3		21	3	14351	F6T02003	4320-00-132-0709	12	KIT
14351	F209C2031	5305-00-375-1460	3	1	50740	F6U01002	5330-00-018-5526	26	KIT
14351	F209K3310	3020-00-407-4837	28	8	50740	F6U03001	5330-00-018-5523	16	KIT
14351	F218B308		3	11	14351	F600A360		8	4
14351	F218B309	3130-00-313-1657	3	16	14351	F600B242	5315-00-247-9984	3	18
14351	F218B310	2805-00-382-7985	3	13	14351	F600B247	5315-00-247-9983	3	19
14351	F218D03022	2805-00-981-2512	6	1	50740	F600B290		11	1
14351	F218D03032	2805-00-981-2513	6	1	50740	F600E00212	5330-00-399-7018	14	12
14351	F218G2001		3	8	50740	F600E310	5330-00-030-0819	14	4
02978	F218I02030	2805-00-305-8265	7	9	14351	F600F00506	2805-00-407-4977	14	9
14351	F218I403		7	20	34623	F600H00217	3020-00-353-8724	12	11
14351	F218K00202	6620-00-382-8827	26	11	14351	F600H00218	3020-00-353-8725	12	10
14351	F218L00204	2805-00-371-5003	12	7	14351	F600L04130	2805-00-397-9145	12	5
14351	F218T103	3120-00-382-7973	3	KIT	50740	F600L04131	2805-00-030-0832	12	1
14351	F226B437		9	14	14351	F600L2080	6680-00-358-3255	10	4
14351	F226G226	3120-00-517-9066	7	17	14351	F600M00268	5340-00-403-4794	28	4
1435	1F226K223	2930-00-883-1220	27	7	14351	F600T250	3120-00-842-6398	7	KIT
14351	F226L202		10	5	63477	F6007	2530-00-737-2350	60	11
14351	F227A605848S	2805-00-238-5583	1	1	1435	1F601E5002		14	1
1435	1F227K300		28	12	14351	F61K303	6620-00-100-1150	26	12
50740	F244A00430	5330-00-353-8674	2	9	14892	F7X110		18	1
14351	F244A451		2	8	79960	F8X56	2910-00-293-6915	21	5
14351	F244A5163A		2	10	94033	GB1931AND588A101	4730-00-810-0059	13	8
14351	F244B5043		9	13	81240	GM118754	4730-00-288-9440	16	1
14351	F244C00317	2805-00-104-4558	4	4	50740	G157S203	5330-00-358-5265	19	10
14351	F244C00321	2805-00-140-3885	3	10	14351	HD277M407	2920-00-107-3345	29	36
14351	F244L3120		10	12	60038	HM88510	3110-00-580-3709	49	28
63477	F2796	2530-00-495-8860	60	1	60038	HM88542	3110-00-580-3708	49	27
63477	F3980	4730-00-980-2373	60	4	8305	8HS98330	2910-00-489-5955	22	16
50740	F4U02002	5330-00-922-2244	27	KIT	14351	HW244150	2920-01-017-0569	35	12
14351	F400A00288010	2805-00-382-8000	7	1	14351	HW244180		35	16
14351	F400B00255		2	13	14351	HW245110		35	2
14351	F400B00368	2805-00-382-7986	3	17	14351	HW245150		35	8
14351	F400B377		5	6	14351	H260S201		19	8
02978	F400E253	5330-01-133-4784	23	11	79960	K2085	2910-00-840-9148	15	45
14351	F400F376	4820-00-488-8238	10	14	05415	K2127		15	KIT
14351	F400G222	3120-00-104-9463	7	16	5074	OK600K00220	5330-00-105-6074	27	4
14351	F400H326	3020-00-358-2789	3	5	98349	L-16-SV-640-A-11	2530-01-113-2002	57	11
14351	F400H405	3020-00-407-4842	7	14	84830	LC029B4MW	5360-00-477-8888	79	8
14351	F400I00229	2805-00-214-2911	7	21	59875	L14CP22	5340-00-312-0916	57	9
14351	F400I00230	2805-00-097-2653	7	4	98349	L16SV641A11	2530-01-132-7492	57	10
14351	F400I228		7	6	81349	MILC1203	4820-00-272-3342	24	7

NATIONAL STOCK NUMBER AND PART NUMBER INDEX

FSCM	PART NUMBER	NATIONAL STOCK NUMBER	FIGURE NO.	ITEM NO.	FSCM	PART NUMBER	NATIONAL STOCK NUMBER	FIGURE NO.	ITEM NO.
60380	MNJ471	3110-00-962-3263	29	2	96906	MS24665-283	5315-00-842-3044	36	8
96906	MS13929-4		6	8	96906	MS24665-283	5315-00-842-3044	60	23
96906	MS13930-3		6	6	96906	MS24665-283	5315-00-842-3044	63	22
96906	MS13931-10	2805-00-555-6093	6	7	96906	MS24665-285	5315-01-061-2060	58	9
96906	MS13957-1	2805-00-554-9255	6	9	96906	MS24665-289	5315-00-845-7787	63	24
96906	MS13957-2	2805-00-554-9822	6	9	96906	MS24665-35	5315-00-245-1420	57	1
96906	MS13957-3	2805-00-540-5299	6	9	96906	MS24665-353	5315-00-839-5822	57	17
96906	MS13962-1	5365-00-374-9707	6	11	96906	MS24665-355	5315-00-012-0123	86	40
96906	MS13963-1	3120-00-374-9710	6	2	96906	MS24665-357	5315-00-298-1481	57	15
96906	MS13994-1	3120-00-374-9739	6	12	96906	MS24665-357	5315-00-298-1481	86	35
96906	MS13996-2	2805-00-554-1005	6	10	96906	MS24665-360	5315-00-298-1499	55	15
96906	MS13997-1	2805-00-528-6097	7	7	96906	MS24665-499	5315-00-842-3045	22	15
96906	MS13998-1	2805-00-374-9746	7	8	96906	MS24667-77	5305-00-052-2232	86	56
96906	MS13999-3	2805-00-374-9751	7	2	96906	MS27183-10	5310-00-809-4058	63	17
96906	MS13999-8	2805-00-382-8033	7	3	96906	MS27183-11	5310-00-809-3078	45	5
96906	MS15001-1	4730-00-050-4203	57	30	96906	MS27183-11	5310-00-809-3078	77	12
96906	MS15001-1	4730-00-050-4203	86	49	96906	MS27183-12	5310-00-081-4219	4	2
96906	MS15001-4	4730-00-050-4207	86	55	96906	MS27183-12	5310-00-081-4219	36	9
96906	MS15003-1	4730-00-050-4208	57	5	96906	MS27183-12	5310-00-081-4219	42	2
96906	MS15003-1	4730-00-050-4208	83	18	96906	MS27183-12	5310-00-081-4219	46	13
96906	MS15003-1	4730-00-050-4208	86	24	96906	MS27183-12	5310-00-081-4219	58	12
96906	MS15003-4	4730-00-172-0028	34	21	96906	MS27183-13	5310-00-087-7493	23	4
96906	MS15003-4	4730-00-172-0028	57	23	96906	MS27183-13	5310-00-087-7493	63	15
96906	MS15003-6	4730-00-172-0034	57	12	96906	MS27183-13	5310-00-087-7493	82	2
96906	MS16562-70	5315-00-836-9638	86	41	96906	MS27183-14	5310-00-080-6004	14	13
96906	MS16624-1100	5365-00-530-7968	79	34	96906	MS27183-14	5310-00-080-6004	17	8
96906	MS16624-1137	5365-00-803-7316	48	16	96906	MS27183-14	5310-00-080-6004	18	9
96906	MS16624-1150	5365-00-803-7299	86	2	96906	MS27183-14	5310-00-080-6004	24	1
96906	MS16624-125	5365-00-281-6623	57	3	96906	MS27183-14	5310-00-080-6004	26	3
96906	MS16625-1450	5365-00-682-2070	84	20	96906	MS27183-14	5310-00-080-6004	30	5
96906	MS16997-121	5305-00-983-6633	55	1	96906	MS27183-14	5310-00-080-6004	36	7
96906	MS16997-59	5305-00-978-9379	49	15	96906	MS27183-14	5310-00-080-6004	43	6
96906	MS16997-60	5305-00-983-8084	49	23	96906	MS27183-14	5310-00-080-6004	46	10
96906	MS16997-63	5305-00-978-9381	48	9	96906	MS27183-14	5310-00-080-6004	68	15
96906	MS16997-78	5305-00-983-5346	48	10	96906	MS27183-14	5310-00-080-6004	76	2
96906	MS16997-78	5305-00-983-5346	48	13	96906	MS27183-14	5310-00-080-6004	89	6
96906	MS16998-74	5305-00-983-7448	79	27	96906	MS27183-15	5310-00-809-4061	22	9
96906	MS17131-51	3110-00-902-3777	49	5	96906	MS27183-15	5310-00-809-4061	34	28
96906	MS171627	5315-00-810-1312	46	3	96906	MS27183-15	5310-00-809-4061	58	30
96906	MS17169-11	3110-00-117-0758	57	13	96906	MS27183-17	5310-00-809-5997	60	22
96906	MS18154-113	5305-00-915-8087	1	9	96906	MS27183-19	5310-00-809-3079	63	21
96906	MS18154-59	5305-01-010-2362	26	1	96906	MS27183-19	5310-00-809-3079	75	5
96906	MS18154-60	5305-00-942-2196	47	1	96906	MS27183-24	5310-00-809-8536	74	3
96906	MS18154-60	5305-00-942-2196	62	21	96906	MS27183-28	5310-00-982-6562	72	2
96906	MS18154-60	5305-00-942-2196	63	1	96906	MS27183-28	5310-00-982-6562	86	29
96906	MS19059-2415	3110-00-100-6152	69	31	96906	MS27183-29	5310-00-209-0698	65	8
96906	MS19061-11	3110-00-142-6040	48	36	96906	MS27183-5	5310-00-983-8483	36	3
96906	MS24587-5	4730-00-842-2201	87	11	96906	MS27183-8	5310-00-809-8546	37	5
96906	MS24587-5	4730-00-842-2201	87	16	96906	MS27183-8	5310-00-809-8546	73	5
96906	MS24587-5	4730-00-842-2201	87	20	96906	MS27183-8	5310-00-809-8546	75	18
96906	MS24587-5	4730-00-842-2201	87	23	96906	MS27183-9	5310-00-823-8804	14	15
96906	MS24621-17	5305-00-053-1118	38	1	96906	MS27183-9	5310-00-823-8804	43	2
96906	MS24621-27	5305-00-057-9610	90	1	96906	MS28774-240		83	7
96906	MS24629-12	5305-00-855-0970	37	12	96906	MS28775-211	5330-00-559-6182	87	1
96906	MS24665-132	5315-01-027-6616	58	13	96906	MS35190-293	5305-00-958-5248	77	5
96906	MS24665-134	5315-00-839-5820	58	14	96906	MS35190-305	5305-00-958-5469	30	12
96906	MS24665-281	5315-00-839-2326	46	20	96906	MS35206-228	5305-00-984-4988	38	6
96906	MS24665-281	5315-00-839-2326	82	4	96906	MS35206-235	5305-00-984-6222	36	4
96906	MS24665-283	5315-00-842-3044	6	13	96906	MS35206-243	5305-00-984-6191	34	9
96906	MS24665-283	5315-00-842-3044	22	8	96906	MS35206-263	5305-00-984-6210	75	16

NATIONAL STOCK NUMBER AND PART NUMBER INDEX

FSCM	PART NUMBER	NATIONAL STOCK NUMBER	FIGURE NO.	ITEM NO.	FSCM	PART NUMBER	NATIONAL STOCK NUMBER	FIGURE NO.	ITEM NO.
96906	MS35206-264	5305-00-984-6211	39	8	96906	MS35338-46	5310-01-130-9065	13	2
96906	MS35206-264	5305-00-984-6211	73	3	96906	MS35338-46	5310-01-130-9065	15	3
96906	MS35206-307	5305-00-984-5687	80	6	96906	MS35338-46	5310-01-130-9065	16	6
96906	MS35207-244	5305-00-958-0664	15	39	96906	MS35338-46	5310-01-130-9065	17	9
96906	MS35265-79	5305-00-543-4302	32	11	96906	MS35338-46	5310-01-130-9065	18	8
96906	MS35291-061		46	8	96906	MS35338-46	5310-01-130-9065	23	9
96906	MS35291-061		48	21	96906	MS35338-46	5310-01-130-9065	24	2
96906	MS35291-061		68	14	96906	MS35338-46	5310-01-130-9065	26	2
96906	MS35333-39	5310-00-576-5752	32	13	96906	MS35338-46	5310-01-130-9065	28	5
96906	MS35333-40	5310-00-550-1130	5	5	96906	MS35338-46	5310-01-130-9065	30	6
96906	MS35333-41	5310-00-167-0721	7	12	96906	MS35338-46	5310-01-130-9065	39	24
96906	MS35333-42	5310-00-595-7237	55	13	96906	MS35338-46	5310-01-130-9065	43	5
96906	MS35333-42	5310-00-595-7237	83	17	96906	MS35338-46	5310-01-130-9065	48	20
96906	MS35333-46	5310-00-543-4385	53	13	96906	MS35338-46	5310-01-130-9065	55	8
96906	MS35336-51	5310-00-194-9220	86	57	96906	MS35338-46	5310-01-130-9065	58	6
96906	MS35338-27	5310-00-543-5101	47	2	96906	MS35338-46	5310-01-130-9065	60	18
96906	MS35338-40	5310-00-543-2410	37	11	96906	MS35338-46	5310-01-130-9065	60	24
96906	MS35338-42	5310-00-045-3299	15	38	96906	MS35338-46	5310-01-130-9065	62	15
96906	MS35338-43	5310-00-045-3296	39	21	96906	MS35338-46	5310-01-130-9065	63	2
96906	MS35338-43	5310-00-045-3296	40	3	96906	MS35338-46	5310-01-130-9065	68	17
96906	MS35338-43	5310-00-045-3296	44	6	96906	MS35338-46	5310-01-130-9065	76	3
96906	MS35338-43	5310-00-045-3296	75	19	96906	MS35338-46	5310-01-130-9065	79	41
96906	MS35338-44	5310-00-582-5965	20	4	96906	MS35338-46	5310-01-130-9065	80	5
96906	MS35338-44	5310-00-582-5965	26	4	96906	MS35338-46	5310-01-130-9065	81	24
96906	MS35338-44	5310-00-582-5965	31	4	96906	MS35338-46	5310-01-130-9065	86	14
96906	MS35338-44	5310-00-582-5965	32	10	96906	MS35338-46	5310-01-130-9065	87	18
96906	MS35338-44	5310-00-582-5965	33	4	96906	MS35338-46	5310-01-130-9065	89	5
96906	MS35338-44	5310-00-582-5965	45	2	96906	MS35338-47	5310-00-209-0965	62	24
96906	MS35338-44	5310-00-582-5965	46	9	96906	MS35338-47	5310-00-209-0965	70	24
96906	MS35338-44	5310-00-582-5965	48	8	96906	MS35338-47	5310-00-209-0965	79	38
96906	MS35338-44	5310-00-582-5965	48	28	96906	MS35338-47	5310-00-209-0965	83	15
96906	MS35338-44	5310-00-582-5965	49	22	96906	MS35338-48	5310-00-003-4094	1	8
96906	MS35338-44	5310-00-582-5965	58	4	96906	MS35338-48	5310-00-003-4094	39	11
96906	MS35338-44	5310-00-582-5965	63	18	96906	MS35338-48	5310-00-003-4094	57	28
96906	MS35338-45	5310-00-407-9566	22	11	96906	MS35338-48	5310-00-003-4094	58	20
96906	MS35338-45	5310-00-407-9566	23	5	96906	MS35338-48	5310-00-003-4094	64	7
96906	MS35338-45	5310-00-407-9566	26	17	96906	MS35338-48	5310-00-003-4094	65	6
96906	MS35338-45	5310-00-407-9566	28	2	96906	MS35338-48	5310-00-003-4094	75	10
96906	MS35338-45	5310-00-407-9566	30	9	96906	MS35338-50	5310-00-820-6653	1	3
96906	MS35338-45	5310-00-407-9566	32	6	96906	MS35338-50	5310-00-820-6653	53	10
96906	MS35338-45	5310-00-407-9566	36	10	96906	MS35338-50	5310-00-820-6653	56	4
96906	MS35338-45	5310-00-407-9566	39	18	96906	MS35338-50	5310-00-820-6653	64	2
96906	MS35338-45	5310-00-407-9566	42	3	96906	MS35338-51	5310-00-584-7888	86	20
96906	MS35338-45	5310-00-407-9566	46	15	96906	MS35338-52	5310-00-754-2005	70	27
96906	MS35338-45	5310-00-407-9566	47	4	96906	MS35338-52	5310-00-754-2005	74	2
96906	MS35338-45	5310-00-407-9566	48	11	96906	MS35338-53	5310-00-584-7889	72	3
96906	MS35338-45	5310-00-407-9566	49	3	96906	MS35338-70	5310-00-011-6124	71	2
96906	MS35338-45	5310-00-407-9566	50	8	96906	MS35338-96	5310-00-184-8990	32	32
96906	MS35338-45	5310-00-407-9566	51	28	96906	MS35425-39	5310-00-080-8495	17	1
96906	MS35338-45	5310-00-407-9566	51	36	96906	MS35649-202	5310-00-934-9758	75	20
96906	MS35338-45	5310-00-407-9566	53	6	96906	MS35649-222	5310-00-934-9738	32	33
96906	MS35338-45	5310-00-407-9566	57	25	96906	MS35649-262	5310-00-934-9747	36	12
96906	MS35338-45	5310-00-407-9566	60	29	96906	MS35649-282	5310-00-934-9757	29	25
96906	MS35338-45	5310-00-407-9566	61	8	96906	MS35650-302	5310-00-934-9751	37	4
96906	MS35338-45	5310-00-407-9566	62	22	96906	MS35650-302	5310-00-934-9751	44	5
96906	MS35338-45	5310-00-407-9566	63	7	96906	MS35650-302	5310-00-934-9751	73	6
96906	MS35338-45	5310-00-407-9566	77	8	96906	MS35650-382	5310-00-934-9754	15	37
96906	MS35338-46	5310-01-130-9065	9	4	96906	MS35691-13	5310-00-853-9335	22	12
96906	MS35338-46	5310-01-130-9065	9	15	96906	MS35691-13	5310-00-853-9335	46	18
96906	MS35338-46	5310-01-130-9065	12	21	96906	MS35691-13	5310-00-853-9335	51	9

NATIONAL STOCK NUMBER AND PART NUMBER INDEX

FSCM	PART NUMBER	NATIONAL STOCK NUMBER	FIGURE NO.	ITEM NO.	FSCM	PART NUMBER	NATIONAL STOCK NUMBER	FIGURE NO.	ITEM NO.
96906	MS35691-17	5310-00-851-2682	22	5	96906	MS51967-20	5310-00-763-8920	1	2
96906	MS35691-17	5310-00-851-2682	63	5	96906	MS51967-29	5310-00-762-6248	72	4
96906	MS35691-17	5310-00-851-2682	75	15	96906	MS51967-5	5310-00-880-7744	26	16
96906	MS35691-29	5310-00-835-2036	60	16	96906	MS51967-5	5310-00-880-7744	39	17
96906	MS35691-33	5310-00-834-8732	57	27	96906	MS51967-5	5310-00-880-7744	42	4
96906	MS35691-33	5310-00-834-8732	86	44	96906	MS51967-5	5310-00-880-7744	57	26
96906	MS35691-37	5310-00-834-8734	68	1	96906	MS51967-5	5310-00-880-7744	60	30
96906	MS35691-61	5310-00-842-1190	13	4	96906	MS51967-5	5310-00-880-7744	77	10
96906	MS35691-61	5310-00-842-1190	86	11	96906	MS51967-8	5310-00-732-0558	15	2
96906	MS35691-9	5310-00-891-1709	32	5	96906	MS51967-8	5310-00-732-0558	16	7
96906	MS35692-33	5310-00-841-2041	63	25	96906	MS51967-8	5310-00-732-0558	17	10
96906	MS35692-45	5310-00-850-6884	57	2	96906	MS51967-8	5310-00-732-0558	18	7
96906	MS35692-802		58	22	96906	MS51967-8	5310-00-732-0558	23	8
96906	MS35756-12	5315-00-616-5522	79	26	96906	MS51967-8	5310-00-732-0558	30	2
96906	MS35756-6	5315-00-616-5514	12	8	96906	MS51967-8	5310-00-732-0558	39	23
96906	MS35756-8	5315-00-616-5526	29	22	96906	MS51967-8	5310-00-732-0558	43	4
96906	MS35756-9	5315-00-616-5525	7	10	96906	MS51967-8	5310-00-732-0558	68	18
96906	MS35782-5	4820-00-849-1220	2	11	96906	MS51967-8	5310-00-732-0558	76	4
96906	MS35810-3	5315-00-754-0848	46	12	96906	MS51967-8	5310-00-732-0558	79	44
96906	MS35810-3	5315-00-754-0848	82	1	96906	MS51967-8	5310-00-732-0558	81	25
96906	MS35842-12	4730-00-908-3193	25	2	96906	MS51967-8	5310-00-732-0558	89	4
96906	MS35842-12	4730-00-908-3193	88	5	96906	MS51968-11	5310-00-880-7745	62	23
96906	MS35842-13	4730-00-909-8627	17	6	96906	MS51968-12	5310-00-926-5916	83	14
96906	MS35915-8	2590-00-866-5291	43	12	96906	MS51968-14	5310-00-732-0560	39	10
96906	MS39158-4	4730-00-142-2177	16	3	96906	MS51968-14	5310-00-732-0560	64	8
96906	MS39230-5	4730-00-253-4415	87	39	96906	MS51968-14	5310-00-732-0560	65	5
96906	MS39348-7	2805-00-554-3951	6	5	96906	MS51968-2	5310-00-768-0319	20	2
81349	MS39349-7	2805-00-640-8637	6	6	96906	MS51968-20	5310-00-763-8905	53	11
96906	MS45904-68	5310-00-889-2528	31	2	96906	MS51968-23	5310-00-763-8901	86	12
96906	MS45904-76	5310-00-061-1258	43	7	96906	MS51968-5	5310-00-880-7746	22	10
96906	MS49005-4	4730-00-954-1281	48	22	96906	MS51968-5	5310-00-880-7746	46	14
96906	MS49005-6	4730-00-057-5555	48	35	96906	MS51968-5	5310-00-880-7746	63	8
96906	MS49006-8	4730-01-135-8310	54	18	96906	MS75004-1	5940-00-549-6581	43	10
96906	MS51065-28	3030-00-822-2411	30	14	96906	MS75004-2	5940-00-549-6583	43	9
96906	MS51065-34	3030-00-756-8391	28	9	96906	MS9021-020	5330-01-015-3371	81	8
96906	MS51092-1	5310-00-684-3463	9	8	96906	MS9021-020	5330-01-015-3371	81	14
96906	MS51092-1	5310-00-684-3463	27	13	96906	MS9021-020	5330-01-015-3371	81	17
96906	MS51095-369	5305-00-964-0562	60	25	96906	MS9021-023	5330-00-804-2745	81	11
96906	MS51095-372	5305-00-964-0564	81	23	96906	MS90725-1	5305-00-068-0498	84	2
96906	MS51525A5	4730-00-431-9307	83	19	96906	MS90725-10	5305-00-071-2241	31	1
96906	MS51861-46	5305-00-432-4202	40	2	96906	MS90725-10	5305-00-071-2241	63	14
96906	MS51922-1	5310-00-088-1251	43	1	96906	MS90725-109	5305-00-044-4153	58	21
96906	MS51953-97	4730-00-196-1468	86	52	96906	MS90725-109	5305-00-044-4153	71	5
96906	MS51961-14	3110-00-227-3244	57	22	96906	MS90725-109	5305-00-044-4153	75	13
96906	MS51961-15	3110-00-227-3245	57	18	96906	MS90725-162	5305-00-724-5910	1	10
96906	MS51961-27	3110-00-141-9793	86	8	96906	MS90725-162	5305-00-724-5910	56	5
96906	MS51961-27	3110-00-141-9793	86	18	96906	MS90725-170	5305-00-724-5936	1	11
96906	MS51963-137	5305-00-725-0168	86	23	96906	MS90725-3	5305-00-068-0500	48	29
96906	MS51963-143	5305-00-724-7215	86	22	96906	MS90725-3	5305-00-068-0500	48	34
96906	MS51964-70	5305-00-724-5817	46	25	96906	MS90725-32	5306-00-225-8497	23	6
96906	MS51964-96	5305-00-725-3505	79	47	96906	MS90725-32	5306-00-225-8497	28	10
96905	MS51967-14	5310-01-070-2105	75	11	96906	MS90725-32	5306-00-225-8497	36	11
96906	MS51967-2	5310-00-761-6882	26	5	96906	MS90725-32	5306-00-225-8497	39	19
96906	MS51967-2	5310-00-761-6882	31	5	96906	MS90725-32	5306-00-225-8497	47	3
96906	MS51967-2	5310-00-761-6882	33	5	96906	MS90725-32	5306-00-225-8497	50	9
96906	MS51967-2	5310-00-761-6882	39	6	96906	MS90725-32	5306-00-225-8497	53	5
96906	MS51967-2	5310-00-761-6882	45	1	96906	MS90725-32	5306-00-225-8497	61	9
96906	MS51967-2	5310-00-761-6882	58	3	96906	MS90725-32	5306-00-225-8497	88	11
96906	MS51967-2	5310-00-761-6882	63	19	96906	MS90725-33	5306-00-225-8498	30	8
96906	MS51967-2	5310-00-761-6882	77	11	96906	MS90725-33	5306-00-225-8498	51	29

NATIONAL STOCK NUMBER AND PART NUMBER INDEX

FSCM	PART NUMBER	NATIONAL STOCK NUMBER	FIGURE NO.	ITEM NO.	FSCM	PART NUMBER	NATIONAL STOCK NUMBER	FIGURE NO.	ITEM NO.
96906	MS90725-34	5306-00-225-8499	28	1	11671	PUP2-150AND		79	1
96906	MS90725-34	5306-00-225-8499	83	16	78500	P12		54	17
96906	MS90725-36	5305-00-225-9081	49	2	14351	P244A3420		8	5
96906	MS90725-36	5305-00-225-9081	51	32	14351	P600A3980		8	2
96906	MS90725-36	5305-00-225-9081	51	34	14351	P600A3990		8	2
96906	MS90725-39	5306-00-225-8503	77	7	05415	Q76-7164		17	7
96906	MS90725-5	5305-00-068-0501	39	3	81336	RSMS13957-1	2805-00-388-6653	6	KIT
96906	MS90725-55	5305-00-269-3206	87	17	78500	RV7610	5320-00-637-5645	54	10
96906	MS90725-57	5305-00-269-3208	13	1	50740	R6572T122	5330-00-397-9162	79	30
96906	MS90725-6	5305-00-068-0502	26	14	63477	SFC368	2530-00-296-0855	61	6
96906	MS90725-6	5305-00-068-0502	33	1	63477	SFC860	5360-00-182-3976	61	3
96906	MS90725-6	5305-00-068-0502	45	6	63477	SFD4146		61	2
96906	MS90725-62	5305-00-269-3213	22	6	63477	SFD4147		61	2
96906	MS90725-62	5305-00-269-3213	58	25	71400	SFE14	5920-00-280-4007	38	4
96906	MS90725-62	5305-00-269-3213	60	19	05415	SN2543		57	16
96906	MS90725-62	5305-00-269-3213	62	14	19239	STB6301	2920-00-132-8283	37	2
96906	MS90725-62	5305-00-269-3213	79	42	05415	TA173FHX123	2520-01-018-9320	53	1
96906	MS90725-62	5305-00-269-3213	86	13	76700	T10-113		23	1
96906	MS90725-64	5305-00-269-3214	24	3	08018	T11-107	5330-00-784-0333	51	2
96906	MS90725-64	5305-00-269-3214	30	15	05415	T11-145	5330-00-875-4778	48	23
96906	MS90725-64	5305-00-269-3214	55	9	79410	T11-191	5330-00-646-8147	48	31
96906	MS90725-65	5305-00-269-3215	48	19	08018	T11-194	5330-00-784-5766	48	14
96906	MS90725-65	5305-00-269-3215	58	7	79410	T11-205C	2520-00-350-8851	80	10
96906	MS90725-66	5305-00-269-3216	9	5	79410	T11-208	5330-00-761-8943	51	24
96906	MS90725-66	5305-00-269-3216	58	31	79410	T11-215	5360-00-410-3054	51	14
96906	MS90725-66	5305-00-269-3216	63	20	79410	T11-231A	4820-00-485-9347	51	20
96906	MS90725-67	5305-00-269-3217	9	6	79410	T11-232A	2520-00-892-8523	51	19
96906	MS90725-68	5305-00-269-3218	9	3	79410	T11-233	4820-00-483-8211	51	21
96906	MS90725-68	5305-00-269-3218	75	3	79410	T11-247	5360-00-646-8496	51	16
96906	MS90725-70	5305-00-269-3220	30	7	79410	T11-264	5360-00-687-8522	48	37
96906	MS90725-89	5305-00-050-1076	70	23	79410	T11-82A	3120-00-646-8283	51	25
96906	MS90725-89	5305-00-050-1076	79	37	08018	T11-83	5360-00-784-5767	51	23
96906	MS90725-91	5305-00-042-9477	70	25	79960	T21S8	5310-00-262-9717	15	54
96906	MS90726-162	5305-00-727-5677	64	9	79960	T311S12-10	5305-00-471-3835	15	25
96906	MS90726-36	5305-00-225-9091	51	10	79960	T315S5-4	5305-00-113-6253	15	7
96906	MS90726-40	5306-00-225-9095	46	24	79960	T315S5-4	5305-00-113-6253	15	24
96906	MS90727-91	5305-00-709-8542	83	13	79960	T41-10	5310-01-008-9360	15	43
96906	MS90728-109	5305-00-071-2066	75	2	79960	T48-9	5330-00-855-5703	15	28
96906	MS90728-185	5305-00-900-1118	74	5	79960	T56-23	5310-00-176-4123	15	21
96906	MS90728-191	5305-00-947-4354	71	3	79960	T56-23	5310-00-176-4123	15	27
96906	MS90728-200	5305-00-947-4363	74	4	79960	T56-24	5310-00-358-5683	15	46
96906	MS90728-38	5306-00-226-4831	57	24	79960	T56-4	5310-00-291-9923	15	48
96906	MS90728-41	5306-00-226-4834	51	35	79960	T61-4		15	14
96906	MS90728-42	5306-00-226-4835	63	16	79960	T8S10-13		15	11
81349	M24129-2-60		58	28	79960	T8S8-8	5305-00-429-5225	15	55
14351	M363M211		30	13	79960	T91-3	4730-00-105-2684	15	22
81349	M52525/1-12-12	4730-00-472-2611	87	5	19104	U120		BULK	6
81349	M52525/1-12-12	4730-00-472-2611	87	26	10988	VT4521	5365-00-289-0801	11	4
11288	M90	4720-00-489-5960	25	1	81348	WWP471	4730-00-044-4688	51	26
11288	M90	4720-00-489-5960	BULK	3	81348	WWP471	4730-00-408-1449	89	3
80205	NAS1096-3-9	5305-00-812-8643	15	12	81348	WWT775SPEC		BULK	7
81343	NAS561P3-11	5315-00-531-7259	62	20	19207	WWT775SPEC-1		18	5
80205	NAS561P6-13	5315-00-800-6936	32	19	43999	W2SP33-28-125		3	14
79136	NC201PC72		75	4	11583	XD16	2920-00-293-5219	35	7
43334	ND3207		49	12	00642	XH-2992	2590-00-107-4060	34	7
72962	NE201PC72		46	7	00642	XH-2992	2590-00-107-4060	35	11
02615	NKS35265-41	5305-00-234-7613	50	11	50740	X00334	5330-00-286-8895	8	6
60380	NTA1423	3110-00-779-3506	69	32	14351	X03203	5306-00-207-8351	7	13
73370	PB50	2940-00-892-6214	13	12	14351	X101B	4730-00-010-3874	2	3
73370	PB50-10E	2940-00-155-3119	13	11	14351	X12517	4730-00-711-4920	26	8

NATIONAL STOCK NUMBER AND PART NUMBER INDEX

FSCM	PART NUMBER	NATIONAL STOCK NUMBER	FIGURE NO.	ITEM NO.	FSCM	PART NUMBER	NATIONAL STOCK NUMBER	FIGURE NO.	ITEM NO.
14351	X12592	4730-00-137-1760	14	10	14351	X6917		27	12
14351	X13201	2530-00-106-5618	20	3	14351	X7022	5365-00-281-6668	27	5
14351	X139A		19	5	14351	X7096	5365-00-113-1634	27	8
14351	X14186	5310-00-433-3800	14	6	14351	X7507	5340-00-705-9566	20	5
14351	X14220	5310-00-104-7757	5	1	14351	X7658-144		20	1
14351	X14264	5310-01-012-2349	2	1	14351	X8214-200		10	2
14351	X14323	5310-00-894-9407	14	3	02978	Y112K373	4730-00-269-8077	26	10
14351	X14324		10	7	14351	Y400G231	3120-00-397-9179	7	18
14351	X1435	5310-00-350-0142	2	5	14351	Y400G232	3120-00-397-9180	7	19
50740	X14395	5310-00-792-4674	11	3	50740	Y400S213	5360-00-096-6214	19	12
50740	X14434	5330-00-844-2455	9	2	14351	Y4001203		7	11
14351	X14437	5365-00-842-9674	14	11	14351	Y4001215	5360-00-218-6398	7	5
14351	X17051	5315-00-197-8007	19	3	14351	Y69M229	2920-00-499-8696	30	10
14351	X17095	5315-00-010-3723	12	2	81348	ZZ-T-410A/GP1/6.	2610-00-050-9880	67	5
14351	X1800C	5310-00-616-1330	14	16		90-9/E/SWHR			
14351	X1802G	5310-00-596-4989	12	22	81348	ZZ-T-410A/GP1/7.	2610-00-455-7138	66	6
14351	X18137		9	10		00-12/F/FLKR			
14351	X18188	5310-00-199-5302	6	3	02978	0A200K3040	2930-00-105-6073	27	3
14351	X18251	5310-00-792-4394	19	14	74080	OEC5-32		28	11
14351	X18327	5310-00-596-5910	8	7	05415	000006	5330-00-755-6576	83	11
14351	X18498	5310-00-842-9131	7	15	05415	000009		83	10
76110	X187	5340-00-761-8959	23	7	05415	000047		83	6
14351	X19006B	5307-00-151-5402	15	1	16662	0001302-2537	3930-00-623-0872	80	3
14351	X1980	5307-00-478-0516	14	7	05415	000194	3930-00-489-5982	39	16
14351	X19871	5307-00-364-4942	14	14	05415	000671	3930-00-791-7291	84	12
14351	X20040	5307-00-207-1272	12	20	05415	000737	2530-00-919-5145	65	14
14351	X202B	5306-00-104-7758	2	15	05415	001312	5340-00-843-2750	84	5
76110	X22	5340-00-304-7393	23	2	93568	01760-0089	5310-00-308-6051	54	11
14351	X2236	5340-00-664-6114	8	1	16764	04109	2920-00-715-6498	32	22
14351	X2279	5340-00-530-5106	2	20	11083	082762	2530-00-217-9544	60	KIT
14351	X2441	4720-00-374-4157	26	6	30780	1-4SHPS	4730-00-044-4577	24	4
14351	X26075	4730-00-403-4720	10	11	60380	1R242816		86	7
14351	X2797		10	3	79410	10-01-607-009	2520-00-350-9075	48	18
14351	X2958	5305-00-207-4682	2	16	79500	10A48391T85	5930-00-248-8905	36	2
14351	X2986	5306-00-033-7495	3	15	04454	10EL00227	5365-00-383-8939	26	15
14351	X3429	5306-00-033-7496	5	2	14351	10EL230	5360-00-253-6962	10	8
14351	X3487	5305-00-468-1222	9	1	78500	10X526	5305-00-145-8507	62	12
14351	X3511		3	12	05415	10Y12109	5310-00-113-3872	86	28
14351	X3896	5306-00-298-4871	11	5	17875	100AA	2640-00-050-1229	66	4
02978	X3924	5305-00-486-2728	2	14	17875	100AA	2640-00-050-1229	67	3
14351	X3938	5305-00-297-8498	5	4	81343	100R5 1-4INID	4720-00-402-9517	BULK	2
14351	X3963	5306-00-843-6442	2	2	05415	100098	5330-00-470-5548	83	12
14351	X4023	5307-00-275-8451	8	3	05415	100100	3930-00-402-8288	83	23
14351	X4038	5307-00-827-5311	8	8	05415	100101		83	9
14351	X4107	5307-00-334-9944	2	7	05415	100502		83	8
14351	X4217	5307-00-424-3549	19	6	05415	100520		83	2
14351	X427B201		2	18	05415	100521		83	2
14351	X4389		30	4	05415	100606		86	30
14351	X5710	5306-00-709-0813	9	11	05415	100607		86	1
14351	X5763	2805-00-718-1575	2	4	05415	100608		86	31
14351	X5790	5306-00-689-3992	19	16	05415	100609		86	46
14351	X5790	5306-00-689-3992	32	1	05415	100610		86	25
14351	X5793	5306-00-206-6025	9	9	05415	100611		86	26
14351	X5794	5305-00-408-3303	9	7	05415	100677		62	13
14351	X5798	5306-00-680-6124	12	18	05415	100719	3930-00-489-5986	85	2
02978	X5864	5306-00-276-8031	19	13	16764	1007244-40		32	28
14351	X5899		9	12	05415	100742	3930-00-488-8511	83	1
14351	X5934	5305-00-151-6959	5	3	05415	100743	3930-00-488-8512	83	1
14351	X6633	5305-00-470-8554	27	14	05415	100744		83	5
14351	X667	5315-00-478-0448	3	6	05415	100751	5360-00-478-0397	22	1

NATIONAL STOCK NUMBER AND PART NUMBER INDEX

FSCM	PART NUMBER	NATIONAL STOCK NUMBER	FIGURE NO.	ITEM NO.	FSCM	PART NUMBER	NATIONAL STOCK NUMBER	FIGURE NO.	ITEM NO.
05415	100818		60	26	70434	12SF2	2530-00-962-4579	79	40
05415	100842		17	5	30327	120B1-8X1-8	4730-00-415-3172	13	10
05415	100856	3120-00-133-6735	69	18	14351	12011A	5310-00-433-3797	10	1
05415	100990		60	28	78500	1229S825	3120-00-311-8337	54	6
45681	101X4		81	13	19207	12296626	7690-01-114-3702	78	1
05415	101006	6220-00-183-0690	39	1	05415	124MAD1	2520-00-494-9423	51	7
05415	101008		37	6	14351	124MDG1		27	11
05415	101010	3930-00-489-5983	44	2	05415	124MKJ1	5305-00-113-1657	49	24
05415	101014	5920-00-161-4564	38	3	05415	124MKT1		87	30
05415	101028		37	1	05415	124MLW4	5305-00-411-9225	83	24
05415	101037		39	7	05415	124MLW8	5305-00-151-6949	83	22
05415	101039		71	4	05415	124MLX4		86	19
05415	101056		77	1	05415	124MMJ51		76	5
05415	101063		86	50	05415	12411786		63	10
05415	101102	2920-00-455-1331	39	9	78500	1246D290	5340-00-427-2282	53	12
05415	101118	5315-00-218-1573	83	21	92679	126045	4730-00-101-2616	14	8
05415	101156		76	1	05415	127MAF11	5310-00-406-2172	86	33
05415	101166		69	1	05415	127MAF26		1	5
05415	101285	6220-00-181-2188	39	5	05415	127MAF3		1	4
05415	101327	5970-00-403-5913	36	1	05415	127MAF6	5310-00-406-2173	86	39
05415	102344	2530-00-105-2460	57	8	05415	127MCA1	3805-00-560-5856	81	5
18876	10240012	5355-01-037-0835	46	1	05415	127MCY1	5365-00-166-8597	18	12
05415	102611	4730-00-030-7480	84	29	05415	128MAA1	5310-00-105-6818	48	38
05415	102656	4730-00-595-2220	84	13	05415	128MAA1	5310-00-105-6818	51	6
05415	102802	5315-00-311-8237	57	19	05415	128MAR1	5310-00-104-9492	88	10
05415	103034	3020-00-407-4831	86	6	05415	129MBF2	5310-00-182-5838	75	7
08742	104X15A	5330-00-439-8123	80	11	05415	129MBF3	5310-00-168-7324	46	6
05415	104108		41	7	14351	13XX19003	5307-00-317-3034	30	3
05415	104435	2520-00-030-7484	84	19	14351	13XX4221	5307-00-466-4746	14	5
05415	105652	3930-00-488-8581	83	KIT	78500	13X113	5310-00-182-5805	55	14
11671	10566	5315-00-176-0766	79	22	12603	1304868		88	3
11671	10665	5360-00-410-3056	79	29	43334	1309LY1A	3110-00-155-6722	53	3
81795	106941	6620-00-792-0794	40	1	05415	131MEJ1	5310-00-113-3881	47	5
08752	108X10	4820-00-106-0396	81	9	05415	131MGR1	5310-00-433-3816	46	22
08752	108X10	4820-00-106-0396	81	16	05415	131MGR2	5310-00-168-7325	36	5
73370	108089	2940-00-478-8403	13	13	79960	131MHM1		15	10
11671	10835	4320-01-026-2890	79	17	30076	132820	2920-00-960-0487	34	3
92993	11TS15-2	5930-00-708-0189	37	3	05415	134MAE4		88	1
05415	11Y12470	5305-00-114-0112	86	10	05415	134MBN2		88	4
05415	11Y9009	5310-00-038-4317	57	4	05415	134MKC1	4720-00-402-9511	52	1
16764	1100938	2920-00-450-0025	29	1	05415	134MLN1		25	3
16764	1107244	2920-00-064-7737	32	2	05415	134MPT4	4720-00-197-1671	87	13
79470	11110X5		18	4	05415	134MPT5	4720-00-197-1670	87	22
16764	1112672	2920-00-848-4540	34	1	05415	134MSX7	4720-00-407-4734	87	19
16764	1114506	2920-00-015-0419	32	12	05415	134MSX8	4720-00-197-1669	87	8
16764	1115045	2920-00-038-4447	35	10	05415	134MTD1	4720-00-197-1643	87	4
16764	1119507	2920-00-019-0463	31	3	88690	13460-2	2920-00-758-0003	33	2
05415	112Y8461	3120-00-544-4329	84	26	05415	135MET6		23	3
11671	11229	5360-00-449-2693	79	11	05415	135MSG1	2520-00-105-0231	48	26
11671	11286		79	4	05415	135NLD1		88	9
05415	113Y8461	5365-00-038-4318	84	11	05415	135NLL1	4710-00-197-1717	88	2
05415	114Y8461	5365-00-038-4319	84	16	14351	136MHB2		16	2
11671	11421		79	10	05415	136MHN2		60	31
05415	115Y8461B	3120-00-544-4332	84	21	05415	136MHP2		18	3
24617	115118		16	8	24617	138805	5305-00-411-9237	86	45
11671	11728		79	9	14351	14HC215	3120-00-353-8980	3	20
11671	11729		79	6	05415	14W12293	4730-00-029-0247	84	8
30780	12-3/4F50G-S	4730-00-407-0509	87	28	78500	14X57	5310-00-753-5081	55	16
08752	12AE40GS		86	51	05415	14Y8568	3010-00-931-4542	22	17
83259	12HP50NS	5365-00-406-9320	81	10	05415	14Y8568	3010-00-931-4542	46	17

SECTION IV

TM 10-3930-623-34P

NATIONAL STOCK NUMBER AND PART NUMBER INDEX

FSCM	PART NUMBER	NATIONAL STOCK NUMBER	FIGURE NO.	ITEM NO.	FSCM	PART NUMBER	NATIONAL STOCK NUMBER	FIGURE NO.	ITEM NO.
52788	140722		41	6	78500	1898Q693	5330-00-443-4734	53	7
05415	146Y8512		84	3	82271	190D6-17	4820-00-848-1925	86	53
05415	148MFP2	2910-00-155-3150	18	6	16764	1906945	5977-00-337-8112	32	34
05415	148MFR2	2590-00-163-4722	89	2	16764	1911255	5340-00-104-9479	34	17
19204	15C2145	6145-00-845-1861	BULK	5	16764	1912129	5365-00-264-1387	34	15
14351	15SL211	2805-00-535-3737	10	6	16764	1913635	5975-00-951-8272	35	9
78500	15X249	5305-00-489-3435	54	13	16764	1913960	5305-00-428-6527	32	27
92867	15255300	2590-00-488-8568	58	24	16764	1914916	5305-00-358-7928	34	6
92867	15255301	2590-00-488-8569	58	2	24617	1915172	5310-00-596-5152	29	39
02249	1545	2940-00-977-0902	87	35	16764	1919149	2920-00-741-9792	32	7
50740	16EV201	5330-00-360-8491	16	5	16764	1926618	5977-00-675-1765	32	41
14351	16263001		3	7	16764	1926648		32	35
95879	1652	4730-00-222-0992	86	34	16764	1928021	3120-00-888-6630	32	16
45681	1652-162227		80	9	16764	1928022	5365-00-804-9666	32	17
08752	1652-552920	4820-00-996-4503	81	1	16764	1928023	5310-00-606-6608	32	18
08752	1652-552939	3805-00-560-5839	81	3	16764	1928111	5910-00-644-6204	34	8
45681	1652-572031		81	21	16764	1928804	5310-00-242-7820	29	9
66640	166D1	4730-00-277-9386	40	6	16764	1933765		32	29
08752	1661-592096	4820-00-136-4651	80	13	16764	1934458	5330-00-684-3123	29	31
30076	169523	5961-00-866-3357	29	26	72902	1936-1	5330-00-489-5985	83	4
50740	17EL204		12	15	16764	1939970	5306-00-879-4603	32	40
08752	17X36	5310-00-135-7292	80	18	16764	1940467		32	26
05415	172MAG4	5330-00-797-2583	84	28	16764	1940469		32	25
05415	172MAG5	5330-00-768-4062	84	9	16764	1940474	5315-00-010-2125	32	38
05415	172MAG6	5310-00-679-9010	84	14	16764	1940475	5977-00-776-9967	32	37
05415	172MLL1	5330-00-613-7571	49	1	16764	1940477	5977-00-893-0088	32	36
05415	172MLN1	5365-00-105-1202	49	7	16764	1941075	5977-00-895-4138	32	42
05415	172MLR1	2520-00-287-0580	50	6	16764	1941109	2920-00-841-8289	32	39
05415	172MLS1	5365-00-113-3827	49	13	16764	1941110	5306-00-879-4602	32	20
05415	172MLT1	2805-00-847-9908	50	5	16764	1941113	2920-00-841-3254	32	8
05415	172MLV1	5365-00-927-0900	50	2	16764	1941978	5310-00-949-9299	29	38
05415	172MNF1	3110-00-350-9076	49	4	16764	1943529	2920-00-577-7121	32	24
05415	172MRP	2520-00-489-5861	50	10	16764	1947344	2920-00-121-0501	29	33
90407	17317P11	5360-00-016-2436	80	15	16764	1950569	5330-00-104-9486	34	23
78500	174404	5365-00-312-0829	61	7	16764	1954548		34	18
78500	1745M13	2530-00-288-0795	61	10	16764	1958220		32	4
93799	1779Q147	5315-00-087-0168	59	9	16764	1958224	5360-00-075-4759	32	21
24617	178306	4730-00-393-6688	26	7	16764	1958679	5360-00-947-1184	32	9
05415	180MBL1		43	14	16764	1959381	2920-00-844-8116	29	23
78500	1807A1	5340-00-217-9575	59	3	16764	1959389	5970-00-403-5912	29	19
05415	181MHK1		86	4	16764	1959834	2920-00-276-1719	29	27
05415	181MHK2		86	3	16764	1960325	2920-00-848-4538	34	4
05415	182MAK1	5330-00-629-4676	84	27	16764	1960810	2920-00-019-2937	34	2
05415	182MAK3	5330-00-629-4677	84	15	16764	1960814	2920-00-268-3677	34	10
05415	182MAN3	3930-00-629-4680	84	30	16764	1960824	5325-00-839-1425	34	12
05415	182MHF1	5330-00-470-5585	69	5	16764	1961323	5340-00-151-7058	29	14
05415	182MLL1	5330-00-133-4176	83	3	16764	1961780	2920-01-024-0194	29	4
78500	1829B678	3930-00-824-0984	55	17	16764	1961853		34	22
16764	1839345	3120-00-661-6764	32	3	16764	1961856	3120-00-019-2936	34	16
78500	1846Z78	5315-00-312-0840	62	17	16764	1961858		34	26
16764	1847933	5310-00-407-3548	29	7	16764	1962094		34	24
16764	1847933	5310-00-407-3548	29	15	16764	1964117	5977-00-764-9005	29	18
16764	1852928	5961-00-110-5622	29	5	16764	1967550	2920-00-876-9117	34	5
78500	1874H86	3040-00-718-7766	53	4	02697	2-116-47-41	5330-00-623-0000	81	6
52788	18754		68	12	30760	2A605	3110-00-185-6305	70	3
16764	1880902	2920-00-395-4900	34	25	79960	2R2-223V		15	36
16764	1892899	2920-00-775-6241	32	15	70434	20FS2	4730-00-920-8229	79	39
24617	189315	5305-00-018-9315	57	21	05415	201MBD1		48	5
05415	1898E993	4730-00-105-2469	62	8	00736	202734	2805-00-476-5473	90	2
78500	1898G683	4730-00-312-0846	62	10	05415	204MAB1		48	4

NATIONAL STOCK NUMBER AND PART NUMBER INDEX

FSCM	PART NUMBER	NATIONAL STOCK NUMBER	FIGURE NO.	ITEM NO.	FSCM	PART NUMBER	NATIONAL STOCK NUMBER	FIGURE NO.	ITEM NO.
30327	204SAE	4820-00-289-3378	18	2	78500	2847M871	4730-00-403-4723	62	5
83299	2040E6504	2940-00-606-2568	12	16	78500	2847N742		58	23
11671	205A16AS2116		79	15	05415	285MJS1		75	1
05415	205MFL1	3020-00-399-4650	49	31	05415	285MJW2		73	4
05415	205MFM1	3020-00-875-4773	49	9	78500	2858M91	5360-00-217-9600	59	4
05415	205MFM1	3020-00-875-4773	49	11	05415	288MDK1		70	28
05415	205MFN1	2520-00-104-6356	49	19	05415	288MJG1	3930-00-406-7184	86	38
38443	210SGB1STA006A14	3110-00-293-9607	49	8	05415	288MJJ1	3930-00-406-7186	86	36
	S00000				14351	288MKF1		28	13
24617	211573	3110-00-646-8282	51	22	05415	288MMW2		75	9
05415	212MHD2		46	11	05415	288MMW3		75	9
77060	214		35	6	05415	288MMX1		75	6
80064	214-2100-799187P	4720-00-288-9873	BULK	4	05415	288MSP1		82	6
	CF89HOSE				05415	288MSP3		82	5
11671	21571		79	28	05415	288MV A 1		46	2
11671	21619		79	20	77060	289		35	1
99103	22052-20	4730-00-489-5827	79	35	72962	29TU066		34	27
78500	2233T124	3020-00-847-9911	54	12	05415	291MAG1		51	31
78500	2234B210	3020-00-311-8691	54	7	05415	291MAH1		51	27
05415	225MDC1	5365-00-489-5864	49	26	77060	2973999		44	4
05415	23R5283X	2590-00-848-0017	42	1	05415	298MCM1	3930-00-489-5988	75	12
14351	23XX18237	5310-00-197-2376	4	1	05415	298MEC1		80	4
11671	23143	3120-00-407-3561	79	19	05415	298U7774XC33	3930-00-881-0633	84	1
87373	23920-5-5	4730-00-484-3496	87	9	05415	299MYJ1		86	21
87373	23920-5-5	4730-00-484-3496	87	14	02697	3-904N674-70	5330-00-755-4955	80	16
24161	24VWV		BULK	8	02697	3-904N674-70	5330-00-755-4955	80	19
05415	240MAS1		41	8	02697	3-908N552-90	5330-00-929-8171	80	12
05415	25W3505	2530-00-303-9897	65	7	05415	3Y11786	5360-00-848-5938	58	1
45681	2503-10-12		87	3	05415	30Y11650	2530-00-524-0980	65	11
05415	251MBE1	3930-00-406-7188	86	43	05415	30Y11658		65	15
05415	255MDC2	2520-00-112-7322	49	26	05415	30Y6609	5340-00-846-4064	1	6
05415	255MDC3	5365-00-112-7323	49	26	05415	3000AN1	2520-00-758-0516	47	6
01276	2556-6-18	4720-00-676-7936	52	3	05415	3001BE1	2530-00-105-0233	57	KIT
54123	25582	3120-00-383-3838	12	6	05415	3001Y14	3930-00-755-4969	84	KIT
05415	258W9096	4730-00-086-2435	60	27	19728	302214		44	3
92850	26C89		22	14	05415	306MAE2		48	7
52788	264831	4820-00-164-2664	68	5	11671	30636		79	23
52788	264832	5360-00-499-9356	68	6	05415	307MCE1	2530-00-158-2522	57	6
05415	265MAB1	3020-00-104-8772	58	29	05415	310MFB1		56	1
79960	267J10-13489		15	5	12603	310484	5999-00-272-2175	35	3
77977	27STR12V5		39	13	12603	310484	5999-00-272-2175	35	13
08752	27X374	5305-00-136-2802	80	17	12603	310484	5999-00-272-2175	35	17
05415	270MCJ1	2530-00-057-2815	64	10	78640	31265	5340-00-217-9599	59	1
77977	2702	6220-00-846-0053	39	12	05415	316MPY1		13	3
71843	2708-1-2-4A		58	16	05415	316MTD2		36	6
71843	2708-1-2-5A	5315-00-013-8085	60	20	05415	316NDP1		86	16
05415	271MES4	2520-00-112-7320	51	1	45681	316NJB1		82	8
05415	271MGH1		87	37	05415	316NNX1		60	21
24617	272423		72	5	05415	316NPA2		58	5
16764	274738	5305-00-989-5627	32	30	05415	316NPB2		63	3
05415	278MAH2		17	2	05415	316NPC2		75	8
05415	28MJV2		73	1	05415	316NPC3		75	8
05415	28W8341		71	1	05415	316NPL2	2805-00-407-4971	1	7
78500	2808E1071	5330-00-761-8972	55	7	41885	31966	5306-00-269-6682	64	1
78500	2808P614	5330-00-358-9809	54	14	05415	321MFC1	3120-00-133-4180	86	48
78500	2808T1086	5330-00-761-8971	55	3	78500	3278L64	2520-00-359-0036	54	8
78500	2808X596	5330-00-358-9808	54	15	24161	3284-0280	4720-00-134-8230	BULK	1
05415	283MGJ1		43	3	05415	329MHB1		46	23
05415	283MKH1		33	3	05415	33MAP1		51	15
78500	2847-N-872	4730-00-403-4724	62	5	05415	33MFT1	2530-00-105-2462	59	8

NATIONAL STOCK NUMBER AND PART NUMBER INDEX

FSCM	PART NUMBER	NATIONAL STOCK NUMBER	FIGURE NO.	ITEM NO.	FSCM	PART NUMBER	NATIONAL STOCK NUMBER	FIGURE NO.	ITEM NO.
05415	330MV1		51	18	05415	41MBC1	5340-00-470-5737	49	17
05415	331MBJ1	5340-00-470-6057	75	17	05415	41MBD1	2520-00-105-2466	49	14
05415	332MAX6	3020-00-406-7187	86	9	05415	41MBE1	2520-00-105-2465	49	25
60038	3331	3110-00-277-0368	65	10	11671	41749		79	14
10988	33357	2530-00-223-5633	60	7	05415	42MGE1		49	16
05415	336MCG1		68	16	05415	424MCW1		39	2
05415	336MDP1		58	8	05415	429MAC1	2540-00-846-1699	66	1
05415	338MBA2		60	17	05415	430MAV1	2520-00-936-2202	46	21
60038	3381	3110-00-100-0766	65	9	05415	430MAY1		58	15
05415	339MBN8	5340-00-166-1321	58	26	05415	430MBA1		58	11
05415	340MBB2	3040-00-403-4792	46	5	24446	4413	6240-00-617-0248	39	4
05415	340NBC2		46	4	05415	442MAB1	2520-00-104-6347	51	4
14351	346MGF1		27	10	05415	442MAJ1	2520-00-104-6352	51	13
05415	348MAK2		86	5	05415	442MCW1	2520-00-104-6348	51	17
78500	34814	2520-00-718-7805	54	9	05415	442MCY1	2520-00-848-8484	50	12
33955	35-422	6110-00-229-5541	38	5	05415	444MAC15	5340-00-471-3875	76	6
81240	35A6138	2530-00-960-9337	68	3	11862	444024	4730-00-480-5620	13	9
05415	360MAV1	2530-00-097-9732	64	11	24617	444167		26	9
60038	362A	3110-00-100-0295	54	2	05415	445MAH1	2520-00-104-6349	51	8
24161	3656-4872	4720-00-477-9778	87	25	05415	445MDV1	2520-00-350-8851	51	3
60038	368A	3110-00-100-0220	54	3	21450	445651		34	19
08752	37X5	5310-00-622-2525	80	20	12204	44644	5330-00-224-1348	40	5
05415	374MAN1	3930-00-063-8587	77	4	73342	44739	5315-00-298-4077	32	43
05415	376MPK1	5330-00-893-7414	51	33	05415	450MAB1	2540-00-236-6258	77	9
05415	376MPS1	5330-00-893-7673	51	30	05415	450MAC1	3930-00-239-5323	77	6
05415	376MRB1	5330-00-908-7527	48	32	60038	45220	3110-00-143-7587	55	5
05415	376MRP1	5330-00-520-1535	88	7	60038	45291	3110-00-620-3251	55	4
05415	377MEE4		87	29	16764	454458	5305-00-407-3713	34	11
05415	38MDJ2		63	12	05415	455MAE1	2540-00-891-6837	63	6
05415	38MDJ2-1		63	13	05415	456MCV1	3020-00-492-4298	86	15
05415	38MDJ2-3		63	11	05415	456MCX1	3120-00-488-8514	86	17
78500	3801W1167		54	16	39215	461412		24	6
78500	3802H1204	2520-00-908-7537	55	2	05415	462MGG1	3120-00-809-6705	49	29
78500	3802W751	2520-00-014-1368	53	2	05415	462MGG2	3120-00-809-6703	49	30
52788	38214		41	2	05415	462MGP4		1	12
05415	384MMP1		74	1	05415	462MGR1		49	32
05415	385MCD1		87	33	05415	462MHA1		87	32
05415	386MALE4		46	16	01276	4738-6-6B	4730-00-934-8026	52	2
05415	386NACL1		48	33	00624	4745-12S	4730-00-489-2520	87	7
05415	386NASJ1		56	3	00624	4745-125		79	33
05415	386NCL1		50	14	79410	4804J	5330-00-646-8871	48	6
05415	386NPF1		58	18	79410	4804K	5330-00-646-8880	48	12
78500	3892F1696	2520-00-718-7834	55	12	79410	4806C	5330-00-646-8240	48	15
60038	3920	3110-00-100-0380	55	10	08742	482515	4820-00-016-2333	81	15
14351	396MEM1		27	6	05415	494MMS1	3040-00-483-8305	50	7
60038	3984	3110-00-100-3095	55	11	05415	494MMT1	2520-00-104-6355	49	10
78500	4X1132	5307-00-311-7918	62	16	05415	494MNP1	3930-00-406-7185	86	37
78500	4X249	5307-00-206-8505	62	18	05415	494MNV1	2520-00-105-2467	49	20
78500	4X389	5307-00-298-4666	53	9	05415	494MPH1	2520-00-399-4652	49	6
05415	4Y-12398	4730-00-762-4211	87	40	05415	494MTR2		22	4
79470	400X3	4730-00-277-8269	62	3	05415	5R12422X12		84	18
79470	400X3	4730-00-277-8269	62	6	05415	5R12427X12		84	23
19207	4029517-24		87	24	05415	5W9242	2610-00-204-3016	66	2
19207	4029517-29		87	21	78500	5X667	5330-00-843-1893	62	1
19207	4029517-37		87	15	05415	5Y12521-30	5330-00-113-1652	84	25
19207	4029517-46		87	10	05415	5Y12521-8	5330-00-113-1655	84	6
30612	4055873	2920-00-010-2126	32	31	05415	502MAV2	2530-00-158-1304	57	29
56697	407101	4730-00-172-0034	83	26	00000	507105	5999-00-272-2171	35	5
14351	41AL200	5365-00-293-7716	10	10	00000	507105	5999-00-272-2171	35	15
05415	41MBB1	5340-00-433-3867	49	21	00000	507105	5999-00-272-2171	35	19

NATIONAL STOCK NUMBER AND PART NUMBER INDEX

FSCM	PART NUMBER	NATIONAL STOCK NUMBER	FIGURE NO.	ITEM NO.	FSCM	PART NUMBER	NATIONAL STOCK NUMBER	FIGURE NO.	ITEM NO.
00000	507105	5999-00-272-2171	35	20	52788	5688034	5330-00-180-9355	69	8
05415	509MBL1		43	15	24617	5688229		70	20
79470	50904-102404-28		13	7	52788	5689316		70	5
02697	521X070N300-90	5330-00-821-3871	80	8	52788	5689679		70	2
83299	527512	5365-00-623-0866	81	2	52788	5689688		69	29
83299	5280E1062	3020-00-200-2065	12	3	52788	5690698	5310-01-038-8501	70	22
77060	5297603	5975-00-449-1136	43	11	52788	5691037	2590-00-449-0426	41	4
75300	54182		37	8	52788	5691038	5360-00-102-8327	41	3
75300	54184		37	10	52788	5691039		41	5
11671	55-011-8309	5330-00-755-4948	79	21	52783	5691040	2590-00-371-3137	41	KIT
11671	55-012-8307	5330-00-242-7402	79	5	52738	5691041	2540-00-010-2851	41	1
11671	55-216-8309	5330-00-755-4947	79	18	52788	5692427	2530-00-867-1466	69	6
11671	55-232-8309	5330-00-755-4946	79	16	52788	5692431		69	9
11671	55-906-10-8309	5330-00-242-7406	79	32	52788	5693357		68	4
11671	55-906-2-8309	5330-00-459-4689	79	31	52788	5693358		68	8
11671	55-906-6-8309	5330-00-242-7403	79	7	52788	5693359	2530-00-488-8283	68	7
08752	552923	3930-00-623-0873	81	20	52788	5693363		68	13
08752	552944	5360-00-646-9636	81	4	52788	5695058		70	9
70040	5594037	2910-00-333-3834	16	4	52788	5695511		69	28
79470	56X4	4730-00-278-8948	13	6	52788	5696151	5305-00-173-0165	69	25
57760	562392	4820-00-016-2334	80	14	11671	57-087-150-10L	5330-00-917-4681	79	24
52788	5667628	5310-00-166-8567	70	26	08752	572029	4820-00-996-1132	81	7
52788	5671516		68	11	11671	58A5000-150	5365-00-410-6782	79	25
52788	5682478	5310-00-922-1926	68	9	60038	59200	3110-00-100-3636	49	34
52788	5682898		69	14	45681	592913		81	22
52788	5682903	5310-00-980-2363	68	10	60038	59429	3110-00-844-9770	49	33
52788	5683373		69	12	73808	6-00X9	2610-00-089-5997	67	2
52788	5684278		69	13	73842	6-00X9FLAP	2640-00-797-0509	67	1
52788	5684477		69	11	05415	6R12428X29		84	22
52788	5684820		70	21	08752	602497	4820-00-623-0874	81	18
52788	5685355	2530-00-960-9361	69	KIT	92867	6110C42-648	2530-00-842-5392	58	19
52788	5685663	3110-00-239-7657	69	30	73680	63X1660	5330-00-292-0541	65	16
23862	5686078	2530-00-845-5288	69	15	11671	64AB4-4N		79	12
52788	5686526		70	19	70436	64032770		22	7
52788	5686527		70	16	34623	648487	2640-00-050-1235	66	3
52788	5686539	5340-00-960-9354	69	26	34623	648487	2640-00-050-1235	67	4
52788	5686540	2530-00-960-9353	69	27	11671	65-10BP		79	3
52788	5686546	5330-00-848-0971	70	8	11671	65-2BP		79	2
52788	5686550		70	10	05415	65MBA1	5306-00-114-0935	48	39
52788	5686561		69	33	05415	65MEAI	5306-00-854-1259	65	2
52788	5686570		69	17	05415	65MEM1	5306-00-113-6269	64	5
52788	5686611	5330-00-848-0972	70	11	05415	65W12288		84	4
52788	5686814	5365-00-498-3944	69	3	75300	65335		37	7
52788	5686815	5340-00-960-9340	69	4	05415	67MAT1		87	38
52788	5686836		70	15	05415	69R12282X12		84	17
52788	5686837		70	14	05415	7Y11290-1-2	4730-00-115-0168	48	27
52788	5686839	5365-00-182-3785	70	17	05415	704AD1	2530-00-459-2572	57	14
52788	5686872		70	12	05415	704AD2	2530-00-158-1303	57	14
52788	5686974	2530-00-235-3788	69	20	05415	705H12	4730-00-413-3191	86	54
52788	5686977	5365-00-470-5606	69	19	05415	71R203		65	13
52788	5687185	2530-00-960-9362	70	KIT	05415	71R203X	2530-00-105-2457	65	12
52788	5687186	2530-00-965-6445	69	24	05415	715H1	3040-00-908-7363	49	35
52788	5687209		70	15	05415	719BA2	6625-00-886-3597	37	9
52788	5687210		70	6	13174	719FS05-8X5-16	5340-00-196-4554	87	2
52788	5687252	5360-00-960-9357	70	7	12603	72G620R	5306-00-050-8031	68	19
52788	5687435		70	13	05415	720AY1		38	2
52788	5687820		69	16	05415	724T1	2530-00-489-5860	64	4
52788	5687822		69	21	05415	724T2	2530-00-846-0238	64	6
52788	5687958	5330-00-960-9355	69	7	05415	724T3	2530-00-846-0354	64	3
52788	5687973		69	23	05415	724W1		65	4

NATIONAL STOCK NUMBER AND PART NUMBER INDEX

FSCM	PART NUMBER	NATIONAL STOCK NUMBER	FIGURE NO.	ITEM NO.	FSCM	PART NUMBER	NATIONAL STOCK NUMBER	FIGURE NO.	ITEM NO.
05415	724W2		65	3	05415	8641		40	7
05415	724W3	2530-00-846-0355	65	1	92789	8891C413		84	10
83058	72410S	5340-00-489-5956	22	3	81348	9M3DDRYCHARGED	6140-00-538-9986	43	13
24161	7253-751	4730-00-489-5764	87	41	05415	90MAR1	5360-00-104-6351	51	11
11671	73-312-0812		79	13	05415	90MBC1	5360-00-646-9675	81	19
05415	730AK1		63	4	05415	90MBL1	5360-00-104-6350	51	12
05415	732AB1		63	23	05415	90MEE1	5360-00-990-2357	50	17
05415	732AB2		63	23	05415	90MEN1	5360-00-646-9863	51	5
05415	732AM1		86	27	05415	90MEN1	5360-00-646-9863	80	7
05415	736R1	6680-00-105-0370	48	25	05415	90MFG1		87	31
05415	737AB2	4330-00-833-1856	88	8	05415	9004AE3		56	2
19207	7373260	2530-00-737-3260	62	4	05415	9011AJ1		72	1
05415	741AL2		88	6	77977	9016R	6220-00-877-2150	39	15
05415	741AP2	4730-00-407-5065	23	10	05415	9025EB1	2520-00-414-5978	50	18
05415	742AY1		85	1	05415	9025ET1	2520-00-350-8849	50	3
05415	745AN1	2540-00-412-1952	77	2	05415	9030A12		57	7
05415	745T1	2540-00-903-4307	77	3	05415	9033182	2940-00-105-6076	87	KIT
89926	74987604	2520-00-875-4774	50	15	05415	9034AD1	2520-00-891-6960	50	1
81168	7580-30381	3930-00-659-3226	84	7	16764	904751	3110-00-100-2363	29	32
05415	77MBA2	5315-00-113-3883	58	10	05415	9064J1	2520-00-102-8331	48	30
05415	77MBA2	5315-00-113-3883	58	27	05415	91MAV1	2530-00-105-2461	59	5
52788	7801343	2530-00-488-8284	70	1	05415	92MAC1	5360-00-181-1663	86	42
52788	7801344		70	4	05415	92MAE1	5360-00-471-3746	75	14
52788	7806685	5306-00-166-1376	69	22	05415	92MAE2	5360-00-433-3885	75	14
52788	7809428		69	2	19207	9234579-1		87	6
52788	7811277	2530-00-488-8285	70	KIT	19207	9234579-50		87	27
01433	8F50GS	2590-00-034-4172	81	12	89346	9409949	4730-00-010-3875	2	6
14351	8UL00212	5315-00-558-5550	12	9	24617	9414596	5305-00-151-6950	39	22
05415	8Y10270	5975-00-780-5123	44	1	16764	9417392	5315-00-113-1628	34	20
05415	8Y9003	5310-00-550-1250	57	20	16764	9427815	5306-00-407-3737	32	14
16764	800541		29	21	53477	9470A	2640-00-052-0865	66	5
16764	800544		29	29	05415	98MHL5		46	19
16764	800547		29	30	05415	98MHX1		22	13
16764	800548		29	35	05415	98MPY1		17	4
16764	800549	5305-00-471-0373	29	28	05415	98MRN1		22	2
16764	800551	5305-00-408-1719	29	20	05415	98MSB1		63	9
16764	800552		29	11	13555	99023N	6645-00-089-8842	37	13
16764	800553	5910-00-276-1855	29	10					
16764	800555	5977-00-400-5319	29	17					
16764	800562		29	24					
16764	800563	5305-00-408-1721	29	8					
16764	800567	5970-00-448-5408	29	6					
16764	800573	5305-00-151-9893	29	12					
16764	800800		29	34					
16764	800801	2920-00-455-1267	29	16					
16764	800802	2920-00-408-9427	29	13					
16764	800803	2920-00-408-9428	29	3					
05415	81MFN1	5315-00-402-4741	86	47					
05415	81MFT1	5315-00-104-7716	82	7					
05415	81MGH1	5315-00-104-7715	50	16					
05415	81MLC1	5315-00-402-2757	83	25					
16764	810074	5365-00-262-4815	34	15					
16764	818265	5310-00-291-4639	32	23					
05415	82MBN1		58	17					
05415	83Y5277	3930-00-470-6678	82	3					
19207	8451861-1		35	4					
19207	8451861-17		35	14					
19207	8451861-17		35	18					
02892	8485984	4730-00-359-3872	18	10					
13445	8626	5930-00-548-5484	38	7					

By Order of the Secretary of the Army:

JOHN A. WICKHAM, JR.
General, United States Army
Chief of Staff

Official:

ROBERT M. JOYCE
Major General, United States Army
The Adjutant General

Distribution:

To be distributed in accordance with DA Form 12-25A, Direct and General Support Maintenance requirements for Truck, Fork Lift, Rough Terrain.

★ U.S. GOVERNMENT PRINTING OFFICE: 1984-754-045/7076

RECOMMENDED CHANGES TO EQUIPMENT TECHNICAL PUBLICATIONS



THEN . . . JOT DOWN THE DOPE ABOUT IT ON THIS FORM, CAREFULLY TEAR IT OUT, FOLD IT AND DROP IT IN THE MAIL!

SOMETHING WRONG WITH THIS PUBLICATION?

FROM (PRINT YOUR UNIT'S COMPLETE ADDRESS)

YOUR MAILING ADDRESS

DATE SENT

PUBLICATION NUMBER
TM10-3930-623-34P

PUBLICATION DATE
5 July 84

PUBLICATION TITLE DS and GS Support Maintenance Repair Parts and Special Tools Lists for Truck, Lift, Fork, Model MHE 211.

BE EXACT PIN-POINT WHERE IT IS			
PAGE NO	PARA-GRAPH	FIGURE NO	TABLE NO
9		2	

IN THIS SPACE TELL WHAT IS WRONG AND WHAT SHOULD BE DONE ABOUT IT:

Item 2, when ordered from the parts list, does not come as a flat washer. Please give the correct P/N for the flat washer.

SAMPLE

PRINTED NAME GRADE OR TITLE AND TELEPHONE NUMBER

SIGN HERE

REVERSE OF DA FORM 2028-2

FILL IN YOUR
UNIT'S ADDRESS

FOLD BACK

DEPARTMENT OF THE ARMY

OFFICIAL BUSINESS
PENALTY FOR PRIVATE USE \$300

POSTAGE AND FEES PAID
DEPARTMENT OF THE ARMY
DOD 314



TEAR ALONG PERFORATED LINE

Commander
US Army Tank-Automotive Command
ATTN: DRSTA-MB
Warren, MI 48090

SAMPLE

REVERSE OF DA FORM 2028-2

FILL IN YOUR
UNIT'S ADDRESS

FOLD BACK

DEPARTMENT OF THE ARMY

OFFICIAL BUSINESS
PENALTY FOR PRIVATE USE \$300

POSTAGE AND FEES PAID
DEPARTMENT OF THE ARMY
DOD 314



TEAR ALONG PERFORATED LINE

Commander
US Army Tank-Automotive Command
ATTN: DRSTA-MB
Warren, MI 48090

TM 10-3930-623-34P

PIN: 056020-000